Cisco Intersight with NetApp ONTAP storage quick start guide

FlexPod

NetApp
March 17, 2022

This PDF was generated from https://docs.netapp.com/us-en/flexpod/ontap-connector-for-intersight/index.html on March 17, 2022. Always check docs.netapp.com for the latest.

Table of Contents

Cisco Intersight with NetApp ONTAP storage quick start guide . . . 1
- Cisco Intersight with NetApp ONTAP storage: quick start guide . . . 1
- What's new . . . 1
- Requirements . . . 2
- Before you begin . . . 3
- Claim targets . . . 8
- Monitor NetApp storage from Cisco Intersight . . . 9
- Use cases . . . 12
- References . . . 13

Cisco Intersight with NetApp ONTAP storage quick start guide

Cisco Intersight with NetApp ONTAP storage: quick start guide

Rachel Lithman and Jyh-Shing Chen, NetApp

In partnership with:

Introduction

NetApp and Cisco have partnered to provide Cisco Intersight, a single-pane view of the FlexPod ecosystem. This simplified integration creates a unified management platform for all components in the FlexPod infrastructure and FlexPod solution. Cisco Intersight allows you to monitor NetApp storage, Cisco compute, and VMware inventory. It also allows you to orchestrate or automate workflows to accomplish storage and virtualization tasks in tandem.

For more information, see TR 4883: FlexPod Datacenter with ONTAP 9.8, ONTAP Storage Connector for Cisco Intersight, and Cisco Intersight Managed Mode.

What's new

This section lists new features and functionality available for Cisco Intersight with NetApp ONTAP storage.

January 2022

- Added event-based Intersight alarms for NetApp Active IQ Unified Manager 9.10 or above.

> To ensure compatibility and complete functionality with future releases, it is recommended that you upgrade your NetApp Active IQ Unified Manager to version 9.10.

- Explicitly set each protocol enabled (true or false) for Storage Virtual Machine
- Mapped clusterHealthStatus state ok-with-suppressed to OK
- Renamed Health column to Cluster Status column under the Cluster list page
- Showing storage array "Unreachable" if the cluster is down or otherwise unreachable
- Renamed Health column to Array Status column under the Cluster General page
- SVM now has a "Volumes" tab that shows all the volumes for the SVM
- Volume has a snapshot capacity section
- Licenses now display correctly

October 2021

- Updated list of NetApp storage tasks available within Cisco Intersight. See Use case 3 Custom workflows using designer-free form for a complete list of NetApp storage tasks.
- Added Health column under the Cluster list page.
- Expanded details now available under the General page for a selected cluster.
- NTP Server table now accessible through the navigation pane.
- Added a new Sensors tab containing
  the General page for the Storage Virtual Machine.
- VLAN and link aggregation group summary now available under the Port General page.
- Total Data Capacity column added under the Volume Total Capacity table.
- Latency, IOPS, and Throughput columns added under Average Volume Statistics, Average LUN Statistics, Average Aggregate Statistics, Average Storage VM Statistics, and Average Node Statistics tables

> The above performance metrics are only available for storage arrays monitored through NetApp Active IQ Unified Manager 9.9 or above.

Requirements

Check that you meet the hardware, software, and licensing requirements for NetApp ONTAP storage integration with Cisco Intersight.

Hardware and software requirements

These are the minimum hardware and software components required to implement the solution. The components that are used in any particular implementation of the solution might vary based on customer requirements.

Component	Requirement details
NetApp ONTAP	ONTAP 9.7P1 and later
NetApp Active IQ Unified Manager	NetApp Active IQ Unified Manager 9.10GA and later
NetApp Storage Array	All ONTAP ASA, AFF, and FAS storage array supported for ONTAP 9.7P1 and later
Virtualization Hypervisor	vSphere 6.7 and later

> Refer to Cisco Intersight Managed Mode for FlexPod for the minimum requirements of Cisco UCS Compute Components and UCSM version.

Cisco Intersight licensing requirements

Cisco Intersight is licensed on a subscription basis with multiple license editions from which to choose. Capabilities increase with the different license types. You can purchase a subscription duration of one, three, or five years and choose the required Cisco UCS Server volume tier for the selected subscription duration. Each Cisco endpoint automatically includes a Cisco Intersight Base at no additional cost when you access the Cisco Intersight portal and claim a device.

You can purchase any of the following higher-tier Intersight licenses using the Cisco ordering tool:

- **Cisco Intersight Essentials.** Essentials includes all functionality of the Base tier with the additional features including Cisco UCS Central and Cisco IMC Supervisor entitlement, policy-based configuration with Service Profiles, firmware management, and evaluation of compatibility with the Hardware Compatibility List (HCL).
- **Cisco Intersight Advantage.** Advantage offers all features and functionality of the Base and Essentials tiers. It includes storage widgets, storage inventory, storage capacity, and storage utilization, and cross-domain inventory correlation across physical compute, physical storage, and virtual environments (VMware ESXi).
- **Cisco Intersight Premier.** In addition to the capabilities provided in the Advantage tier, Cisco Intersight Premier offers Private Cloud Infrastructure-as-a-Service (IaaS) orchestration across Cisco UCS, and third-party systems, including virtual machines (VMs) (VMware vCenter) and physical storage (NetApp storage).

For more information about the features covered by various licensing tiers, go to Cisco Licensing.

Before you begin

To monitor and orchestrate NetApp storage from Cisco Intersight, you need NetApp Active IQ Unified Manager and Cisco Intersight Assist Virtual Appliance installed in the vCenter environment.

Install or Upgrade NetApp Active IQ Unified Manager

Install or upgrade to Active IQ Unified Manager 9.10GA or later if you have not done so. For instructions, go to the Unified Manager 9.8 Documentation Center.

Install Cisco Intersight Assist Virtual Appliance

Ensure that you meet the Cisco Intersight Virtual Appliance Licensing, System, and Network requirements.

Steps

1. Create a Cisco Intersight Account.
   Visit https://intersight.com/ to create your Intersight account. You must have a valid Cisco ID to create a Cisco Intersight account.
2. Download the Intersight Virtual Appliance at software.cisco.com. For more information, go to the Intersight Appliance Install and Upgrade Guide.
3. Deploy the OVA. DNS and NTP are required to deploy the OVA.
   a. Configure DNS with A/PTR and CNAME Alias records prior to deploying the OVA. See the example below.

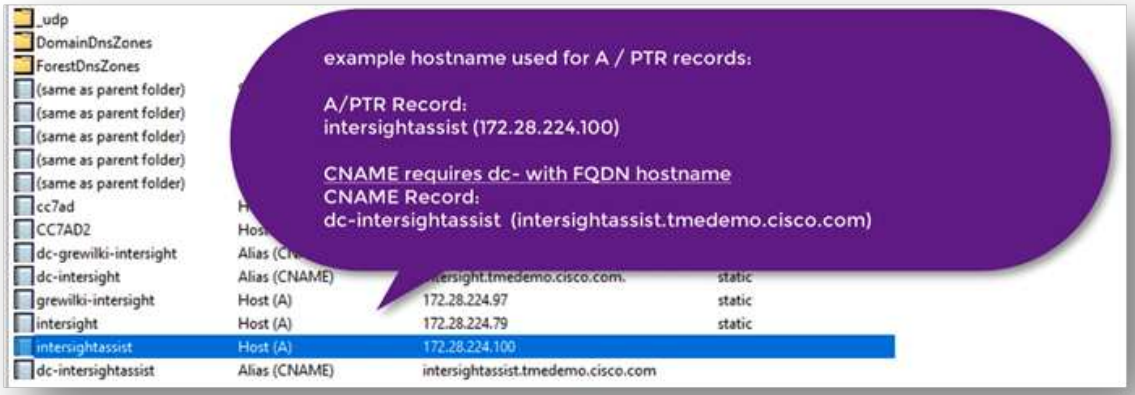

b. Choose the appropriate configuration size (Tiny, Small, or Medium) based on your OVA deployment requirements for Intersight Virtual Appliance.

   TIP: For a two-node ONTAP cluster with a large number of storage objects, NetApp recommends that you use the Small (16 vCPU, 32 Gi RAM) option.

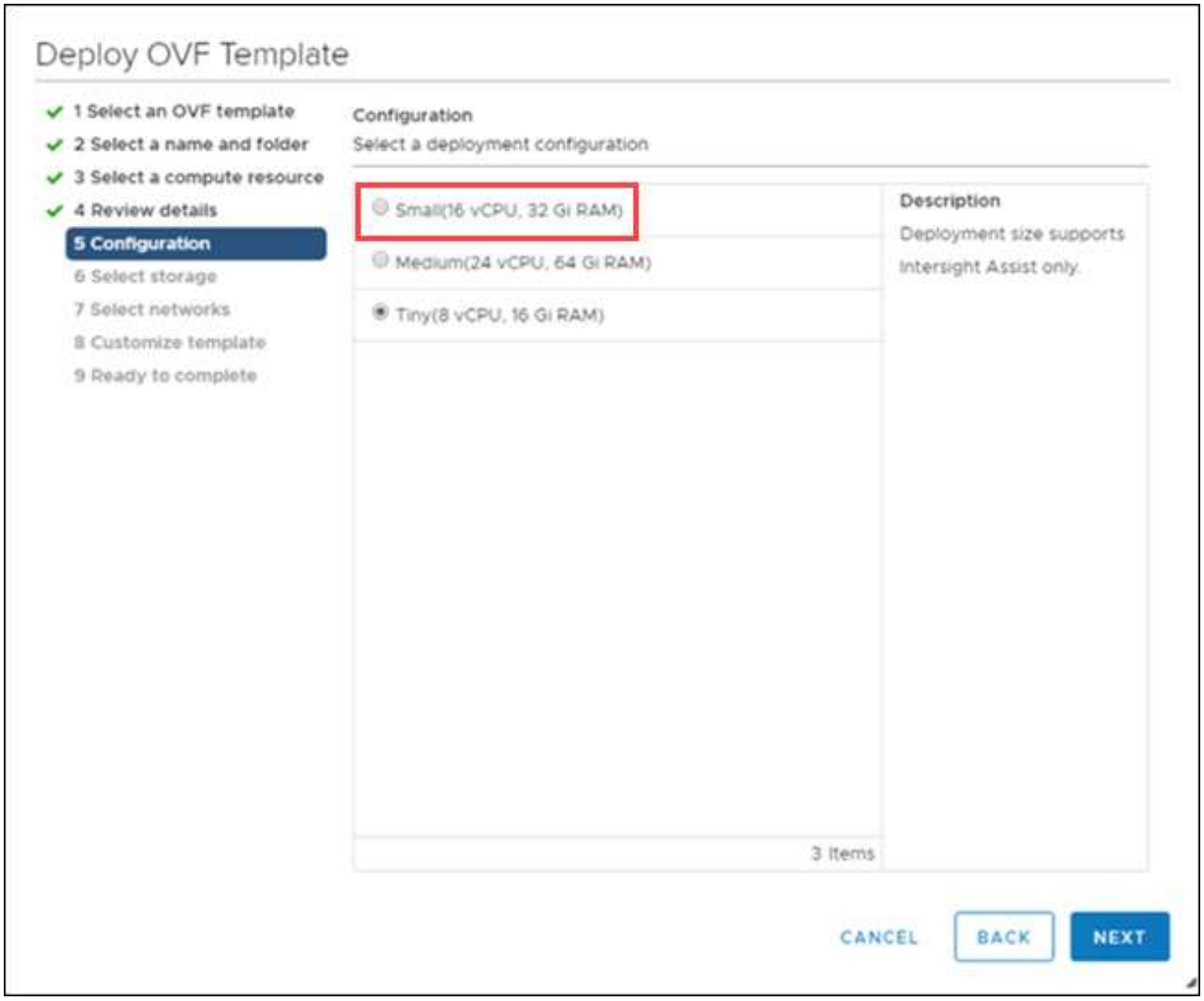

c. On the **Customize Template** page, customize the deployment properties of the OVF template. The administrator password is used for the local users: admin(`webUI/cli/ssh`).

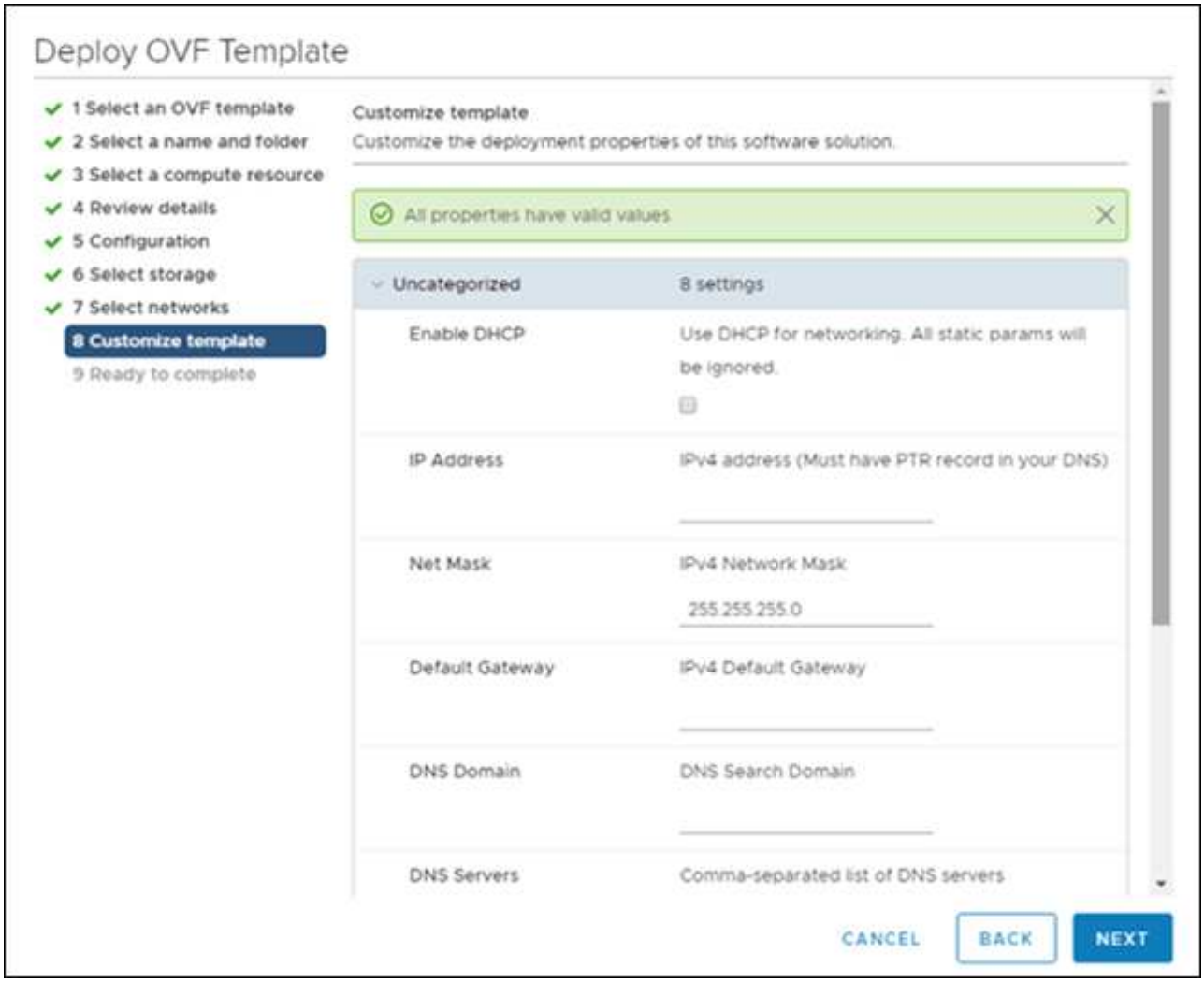

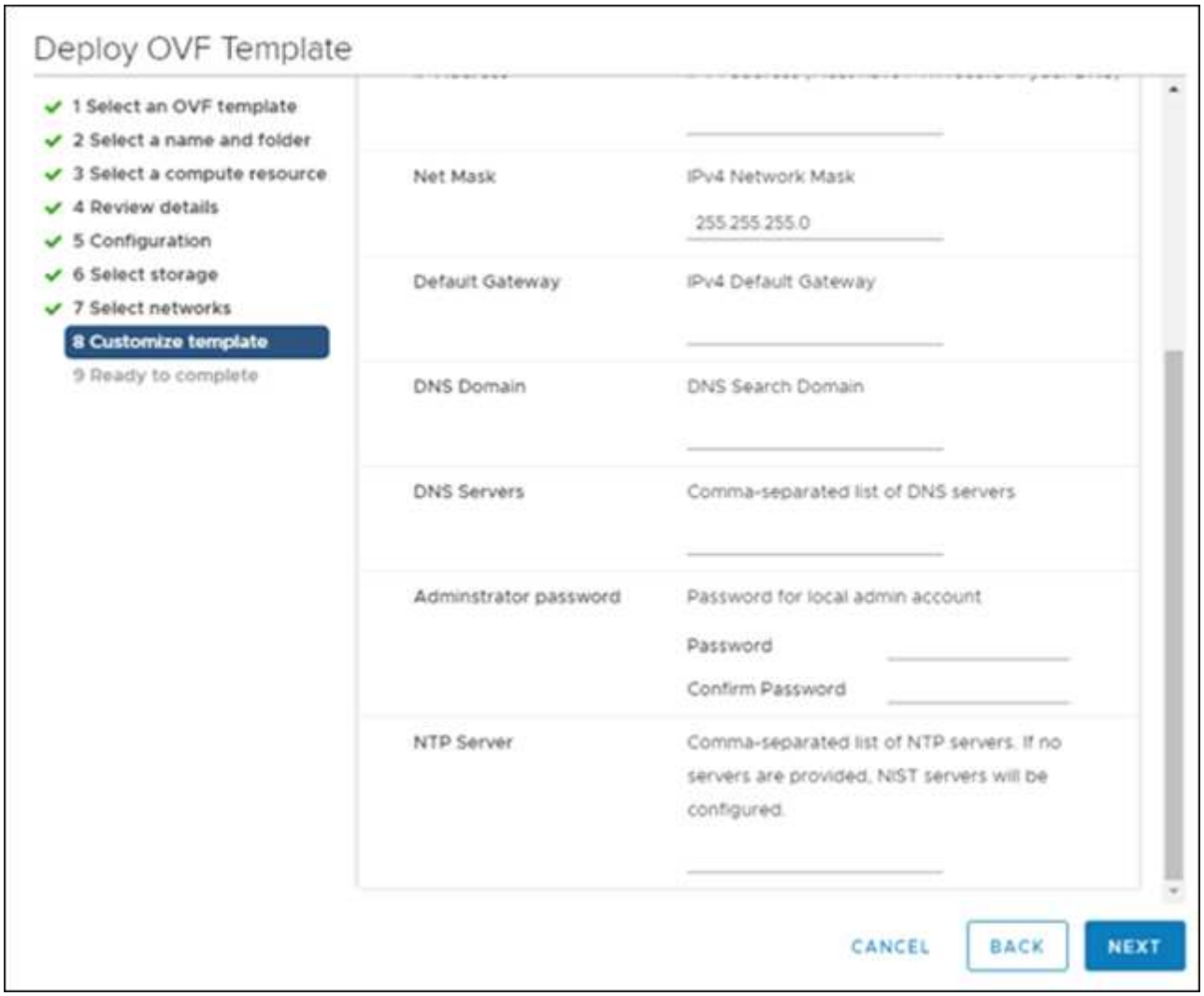

d. Click **Next**.

4. Post-deploy the Intersight Assist Appliance.

   a. Navigate to https://FQDN-of-your-appliance to complete the post-install set-up of your appliance.

      The installation process automatically begins. Installation can take up to one hour depending on bandwidth to Intersight.com. It can also take several seconds for the secure site to be operational after the VM powers on.

   b. During the post-deployment process, select what you would like to install:

      - **Intersight Connected Virtual Appliance.** This deployment requires a connection back to Cisco and Intersight services for updates and access to required services for full functionality of Intersight.com.
      - **Intersight Private Virtual Appliance.** This deployment is intended for an environment where you operate data centers in a disconnected (air gap) mode.
      - **Intersight Assist.** This deployment enables SaaS model to connect to Cisco Intersight.

      > If you select Intersight Assist, take note of the device ID and claim code before you continue.

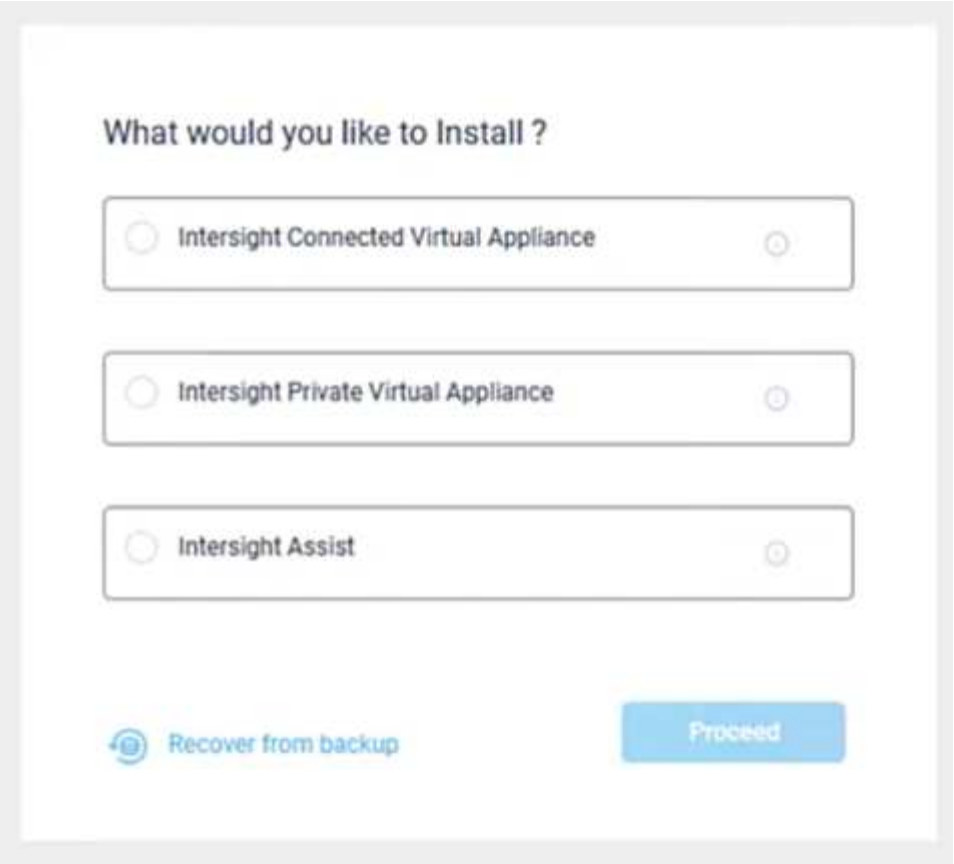

c. Click **Proceed**.

d. If you selected **Intersight Assist**, complete the following steps:

   i. Navigate to your SaaS Intersight account at https://intersight.com.

   ii. Click **Targets**, **Cisco Intersight Assist**, and then **Start**.

   iii. Claim the **Cisco Intersight Assist** appliance by copying and pasting the device ID and claim code from your newly deployed Intersight Assist virtual appliance.

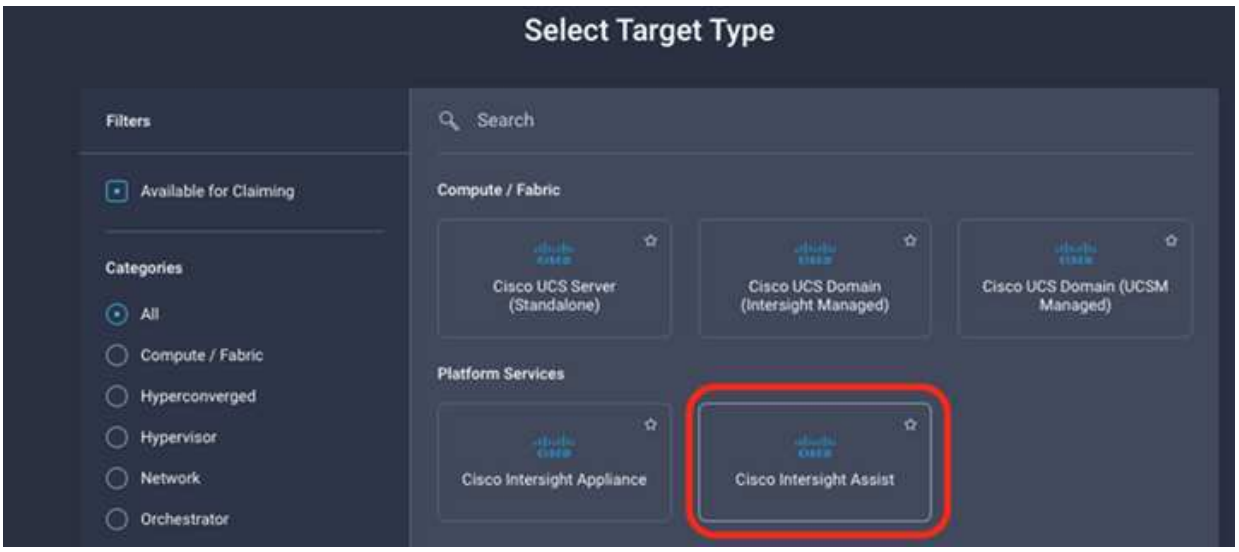

   iv. Return to the **Cisco Intersight Assist** appliance and click **Continue.** You might need to refresh the browser.

The download and installation process begins. The binaries are transferred from Intersight Cloud to your on-prem appliance. Completion time varies depending on your bandwidth to the Intersight Cloud.

Claim targets

After Cisco Intersight Assist is installed, you can claim your NetApp storage and virtualization devices. Return to the **Intersight Targets** page and add your vCenter and NetApp Active IQ Unified Manager targets. For more information about the claim process, watch the video Claim a Target via Cisco Intersight Assist.

Make sure that the NetApp Active IQ Unified Manager (AIQ UM) API Gateway is enabled.

Navigate to **Settings > General > Feature Settings**.

The following example shows the NetApp AIQ UM target being claimed from Cisco Intersight.

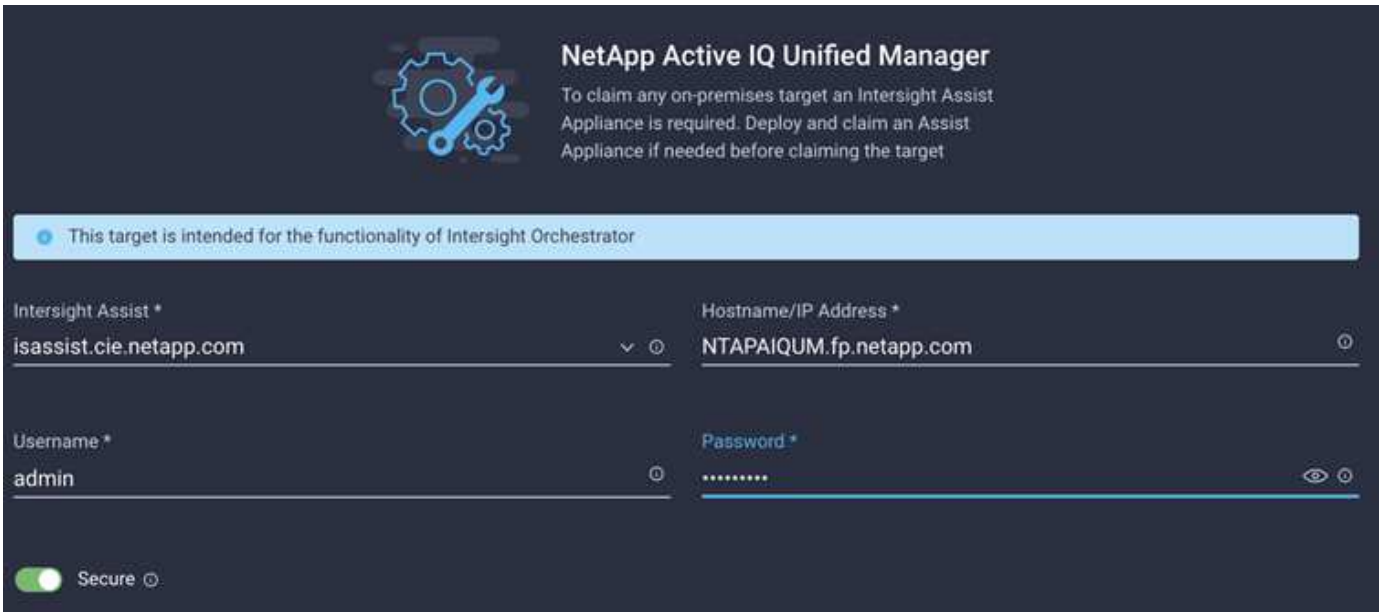

Monitor NetApp storage from Cisco Intersight

After targets are claimed, NetApp storage widgets, storage inventory, and virtualization tabs become available if you have an Advantage tier license. Orchestration tabs are available if you have a Premier tier license.

Storage inventory overview

The following screenshot displays the **Operate > Storage** screen.

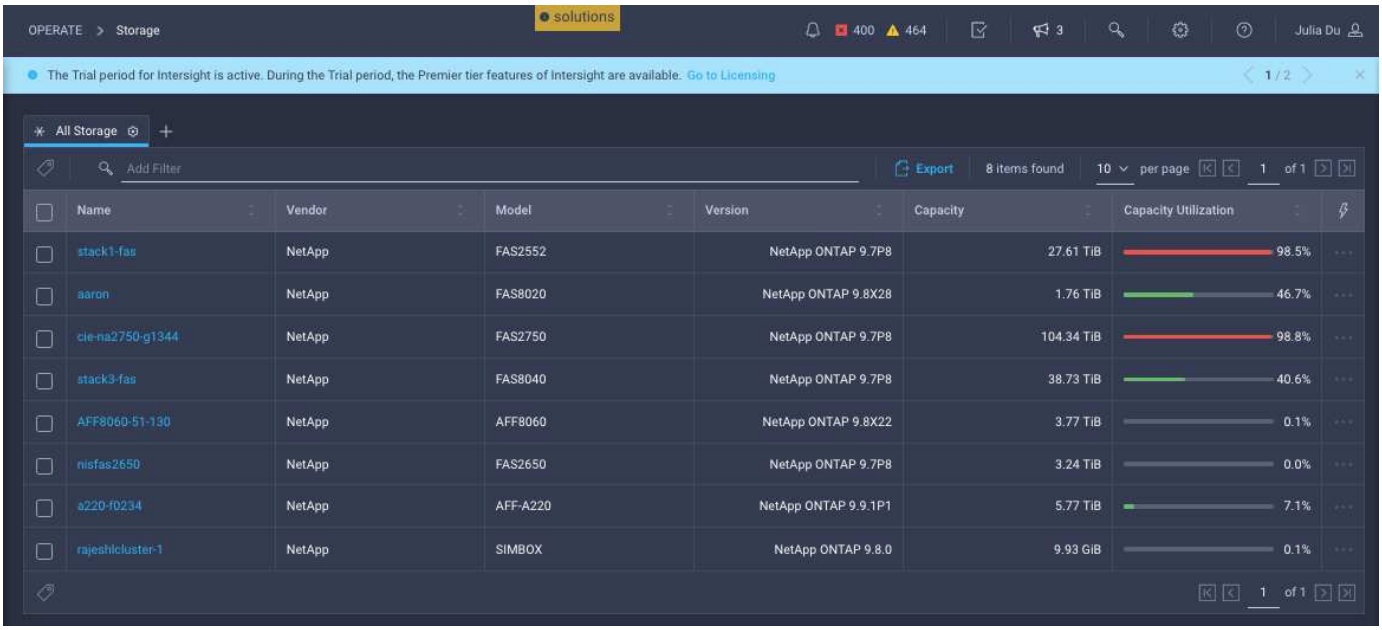

The following screenshot shows the storage cluster overview.

> The following performance metric summary information will only display if the storage array is monitored through NetApp Active IQ Unified Manager 9.9 or above.

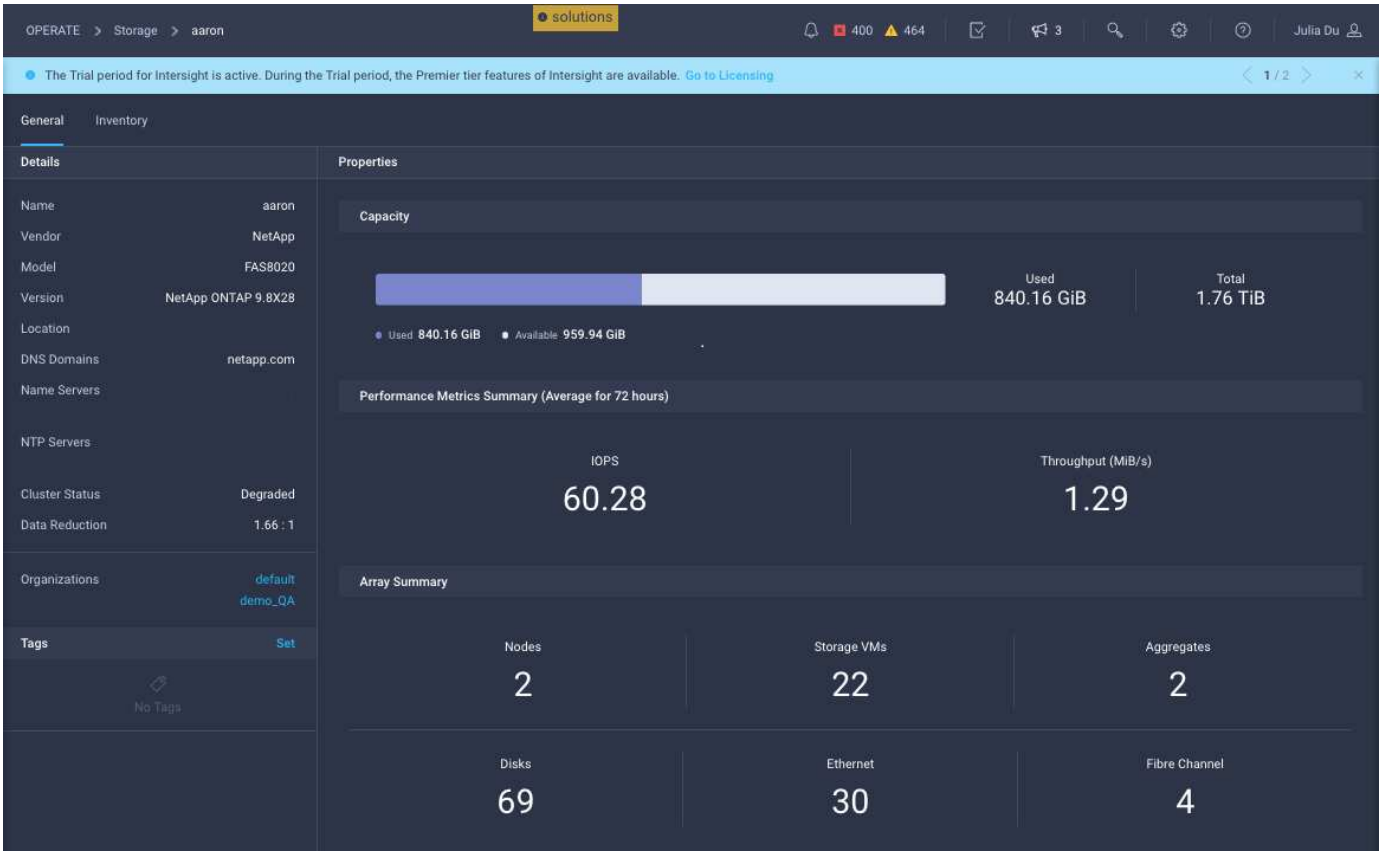

Storage widgets

To view storage widgets, navigate to **Monitoring > Dashboards > View NetApp storage widgets**.

- The following screenshot shows the Storage Version Summary widget.

- This screenshot shows the Top 5 Storage Arrays by Capacity Utilization widget.

Top 5 Storage Arrays by Capacity Utilization

#	Name	Vendor	Capacity	Utilization
1	Warriors_Controller	NetApp	13.83 TiB	89.4%
2	stack3-fas	NetApp	8.95 TiB	66.2%
3	aaron	NetApp	4.71 TiB	44.1%
4	aff-a400	NetApp	40.62 TiB	0.2%

- This screenshot shows the Top 5 Storage Volumes by Capacity Utilization widget.

Top 5 Storage Volumes by Capacity Utilization

#	Name	Vendor	Capacity	Utilization
1	test_1_vol	NetApp	10.31 GiB	98.6%
2	test_lun_vol	NetApp	10.31 GiB	97.9%
3	vmware_server_1	NetApp	50.00 GiB	95.0%
4	vmware_server_2	NetApp	50.00 GiB	82.3%
5	VM_Datastore_vol	NetApp	150.00 GiB	67.0%

Use cases

These are a few use case examples for monitoring and orchestration of NetApp storage from Cisco Intersight.

Use case 1: Monitoring NetApp storage inventory and widgets

When the NetApp storage environment is available in Cisco Intersight, you can monitor NetApp storage objects in detail from storage inventory and get an overview from storage widgets.

1. Deploy Intersight Assist OVA (OnPrem task in vCenter Environment).
2. Add NetApp AIQ UM devices in Intersight Assist.
3. Go to **Storage** and navigate through NetApp storage inventory.
4. Add **Widgets** for NetApp storage to your **Monitor Dashboard**.

   Here is a link to the video showing NetApp ONTAP Storage Monitoring Features from Cisco Intersight.

Use case 2: NetApp storage orchestration using Reference Workflows

When NetApp storage and vCenter environments are available in Cisco Intersight, you can execute end-to-end Reference Workflows available out of box that include storage and virtualization tasks.

1. Deploy Intersight Assist OVA (OnPrem task in vCenter Environment).
2. Add NetApp AIQ UM devices in Intersight Assist.
3. Add the vCenter target to Intersight via Intersight Assist.
4. Execute Reference Workflows available out of box.

   Here is a list of Reference Workflows:

   - New Storage Interface
   - New VMFS Datastore
   - Update VMFS Datastore
   - Remove VMFS Datastore
   - New NAS Datastore
   - Update NAS Datastore
   - Remove NAS Datastore
   - New Storage Host
   - Update Storage Host
   - Remove Storage Host
   - New Storage Export Policy
   - Remove Storage Export Policy
   - New Storage Virtual Machine
   - New Virtual Machine

Use case 3: Custom workflows using designer-free form

When the NetApp Storage and vCenter environments are available in Cisco Intersight, you can build custom workflows using the NetApp storage and virtualization tasks.

1. Deploy Intersight Assist OVA (OnPrem task in vCenter Environment)
2. Add NetApp AIQ UM devices in Intersight Assist.
3. Add vCenter target to Intersight via Intersight Assist.
4. Navigate to the **Orchestration** tab in Intersight.
5. Select **Create Workflow**.
6. Add storage and virtualization tasks to your workflows.

   Here are the NetApp storage tasks that are available from Cisco Intersight:

   - Task 1: Add Storage Export Policy to Volume
   - Task 2: Connect Initiators to Storage Host (igroup)
   - Task 3: Expand Storage LUN
   - Task 4: Expand Storage Volume
   - Task 5: Find NetApp igroup LUN Map
   - Task 6: Find Storage LUN by ID
   - Task 7: Find Storage Volume by ID
   - Task 8: New Storage Export Policy
   - Task 9: New Storage Fibre Channel Interface
   - Task 10: New Storage Host
   - Task 11: New storage IP interface
   - Task 12: New storage LUN
   - Task 13: New storage LUN ID
   - Task 14: New Storage Virtual Machine
   - Task 15: New storage volume
   - Task 16: Remove storage export policy
   - Task 17: Remove storage host
   - Task 18: Remove storage LUN
   - Task 19: Remove storage LUN ID
   - Task 20: Remove storage volume

To learn more about customizing workflows with NetApp storage and virtualization tasks, watch the video NetApp ONTAP Storage Orchestration in Cisco Intersight.

References

To learn more, see the following documents and websites:

TR 4883: FlexPod Datacenter with ONTAP 9.8, ONTAP Storage Connector for Cisco Intersight, and Cisco

Intersight Managed Mode

Cisco Intersight Managed Mode for FlexPod

Cisco Intersight Getting Started Overview

Intersight Appliance Install and Upgrade Guide

Copyright Information

Copyright © 2022 NetApp, Inc. All rights reserved. Printed in the U.S. No part of this document covered by copyright may be reproduced in any form or by any means-graphic, electronic, or mechanical, including photocopying, recording, taping, or storage in an electronic retrieval system-without prior written permission of the copyright owner.

Software derived from copyrighted NetApp material is subject to the following license and disclaimer:

THIS SOFTWARE IS PROVIDED BY NETAPP “AS IS” AND WITHOUT ANY EXPRESS OR IMPLIED WARRANTIES, INCLUDING, BUT NOT LIMITED TO, THE IMPLIED WARRANTIES OF MERCHANTABILITY AND FITNESS FOR A PARTICULAR PURPOSE, WHICH ARE HEREBY DISCLAIMED. IN NO EVENT SHALL NETAPP BE LIABLE FOR ANY DIRECT, INDIRECT, INCIDENTAL, SPECIAL, EXEMPLARY, OR CONSEQUENTIAL DAMAGES (INCLUDING, BUT NOT LIMITED TO, PROCUREMENT OF SUBSTITUTE GOODS OR SERVICES; LOSS OF USE, DATA, OR PROFITS; OR BUSINESS INTERRUPTION) HOWEVER CAUSED AND ON ANY THEORY OF LIABILITY, WHETHER IN CONTRACT, STRICT LIABILITY, OR TORT (INCLUDING NEGLIGENCE OR OTHERWISE) ARISING IN ANY WAY OUT OF THE USE OF THIS SOFTWARE, EVEN IF ADVISED OF THE POSSIBILITY OF SUCH DAMAGE.

NetApp reserves the right to change any products described herein at any time, and without notice. NetApp assumes no responsibility or liability arising from the use of products described herein, except as expressly agreed to in writing by NetApp. The use or purchase of this product does not convey a license under any patent rights, trademark rights, or any other intellectual property rights of NetApp.

The product described in this manual may be protected by one or more U.S. patents, foreign patents, or pending applications.

RESTRICTED RIGHTS LEGEND: Use, duplication, or disclosure by the government is subject to restrictions as set forth in subparagraph (c)(1)(ii) of the Rights in Technical Data and Computer Software clause at DFARS 252.277-7103 (October 1988) and FAR 52-227-19 (June 1987).

Trademark Information

NETAPP, the NETAPP logo, and the marks listed at http://www.netapp.com/TM are trademarks of NetApp, Inc. Other company and product names may be trademarks of their respective owners.