# Resource Layer

## HCI

NetApp
September 01, 2020

This PDF was generated from https://docs.netapp.com/us-en/hci-solutions/citrix_resource_layer.html on May 31, 2021. Always check docs.netapp.com for the latest.

# Table of Contents

Resource Layer . . . . . 1

# Resource Layer

## Compute

To host virtual apps and desktop resources, a connection to a hypervisor and resource details should be configured in Citrix Studio or with PowerShell. In the case of Citrix Hypervisor, a resource pool master node DNS or IP address is required. For a secure connection, use HTTPS with SSL certificates installed on the server. Resources are defined with selection the of storage resources and networks.

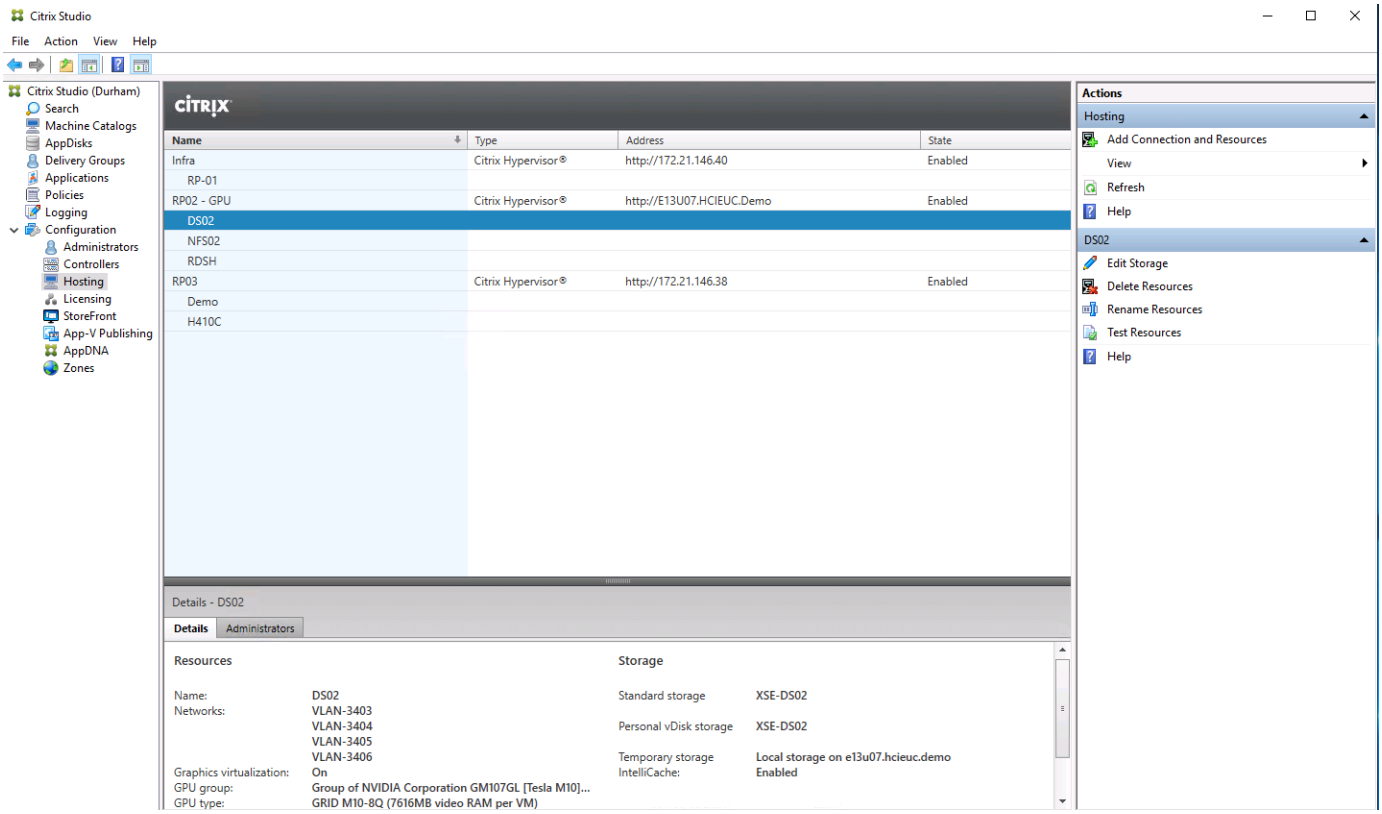


When additional compute capacity is required, a hypervisor server can be added to existing resource pool. Whenever you add a new resource pool and you need to make it available for hosting virtual apps and desktops, you must define a new connection.

A site is where the SQL database resides and is known as the primary zone. Additional zones are added to address users in different geographic locations to provide better response time by hosting on local resources. A satellite zone is a remote zone that only has hypervisor components to host virtual apps or desktops with optional delivery controllers.

Citrix Provisioning also uses the connection and resources information when using the Citrix Virtual Desktops Setup Wizard.

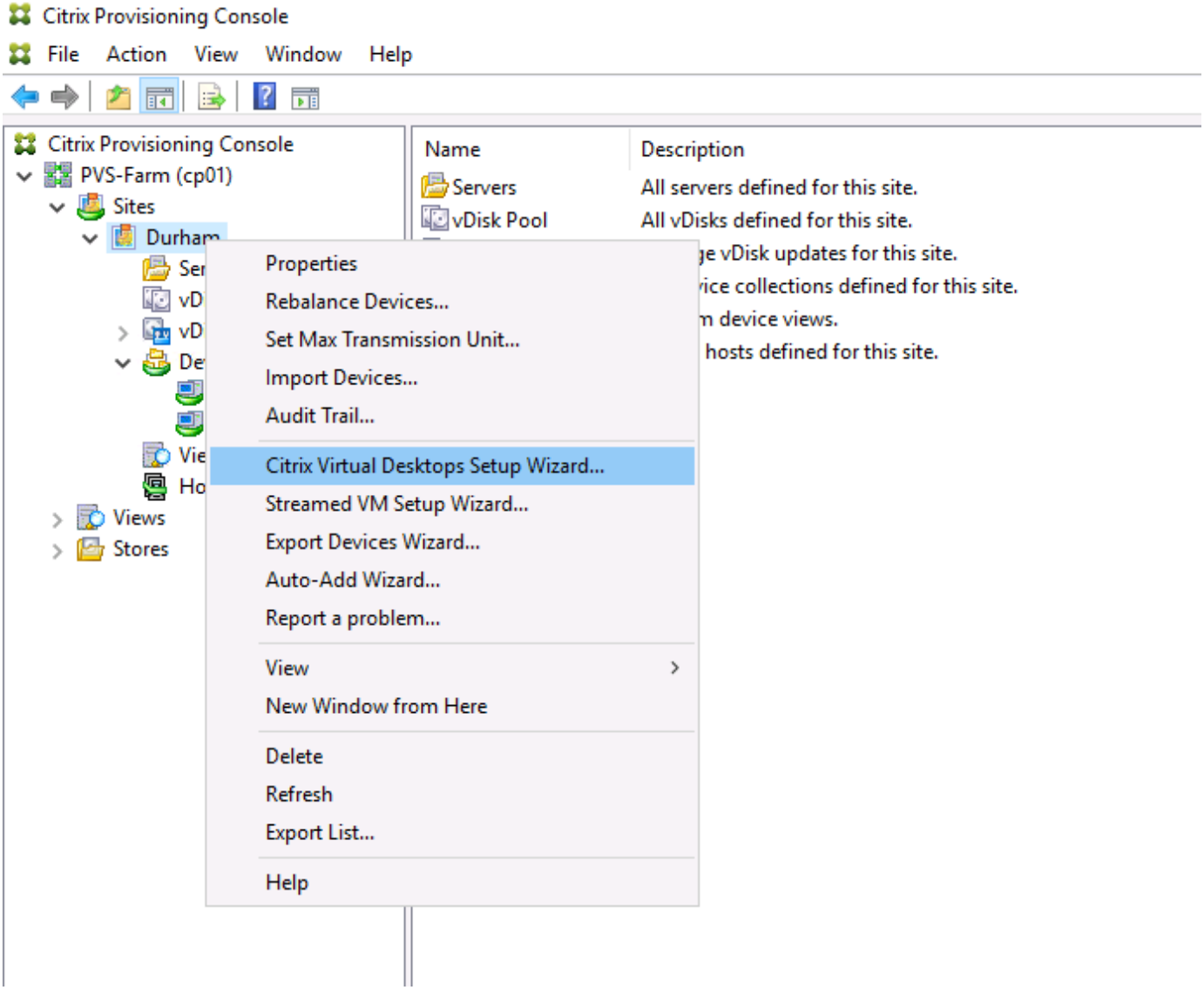


## Storage

The storage repository for Virtual Apps and Desktops is controlled using the connection and resources covered in the section Compute. When you define the resource, you have the option to pick the shared storage and enable Intellicache with Citrix Hypervisor.

Add Connection and Resources

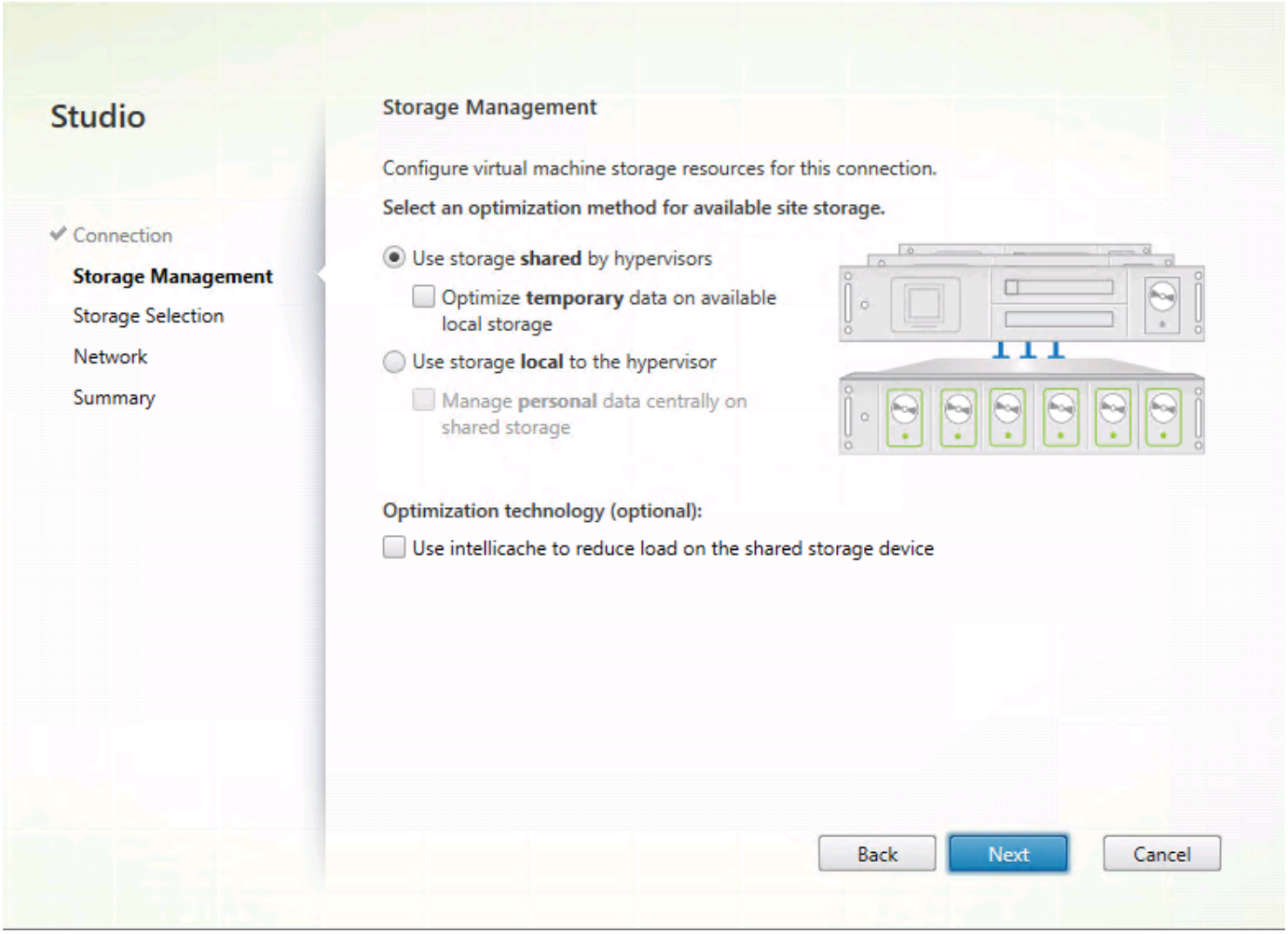


There is also an option to pick resources for the OS, the personal vDisk, and temporary data. When multiple resources are selected, CItrix Virtual Apps and Desktops automatically spreads the load. In a multitenant environment, a dedicated resource selection can be made for each tenant resource.

Add Connection and Resources

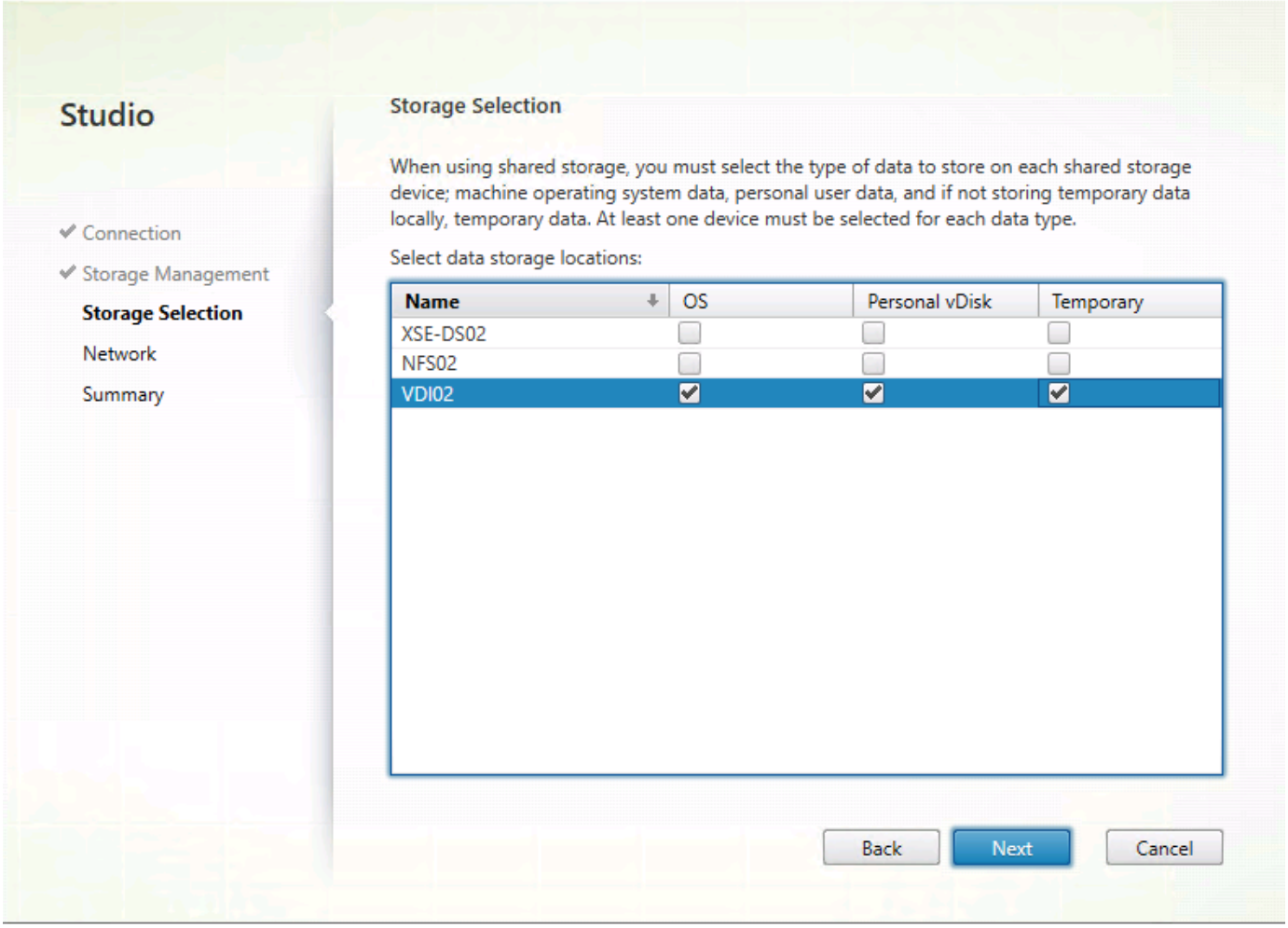


Citrix Provisioning requires an SMB file share to host the vDisks for the devices. We recommend hosting this SMB share on a FlexGroup volume to improve availability, performance, and capacity scaling.

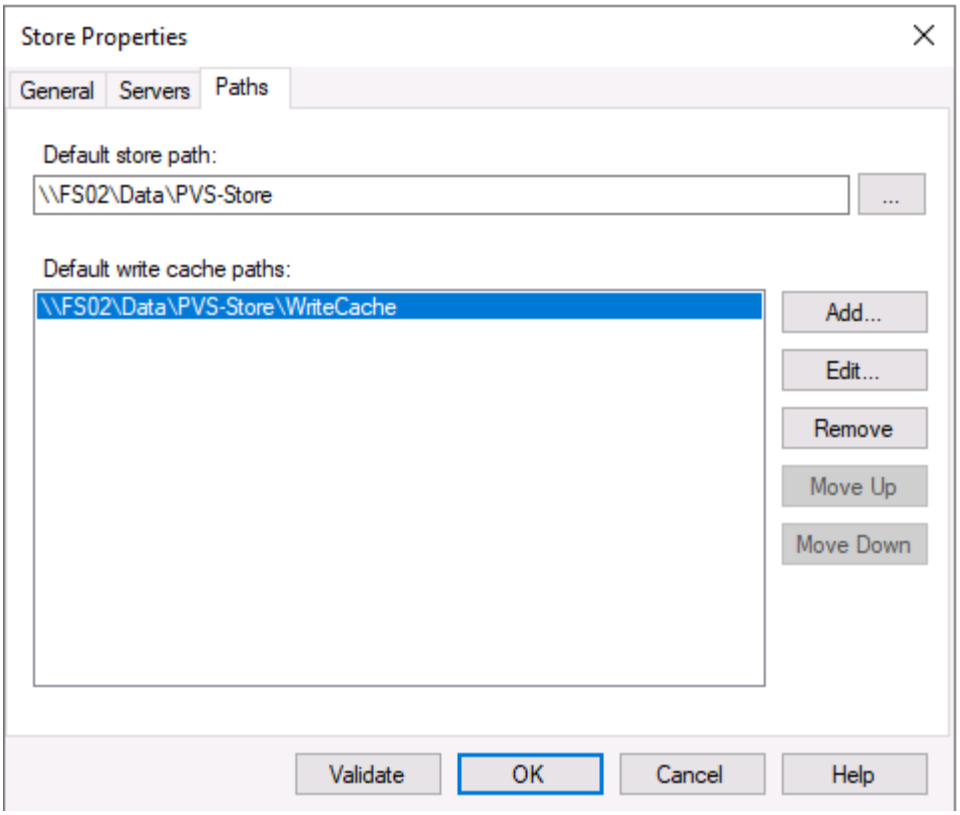


## FSLogix

FSLogix allows users to have a persistent experience even in non-persistent environments like pooled desktop deployment scenarios. It optimizes file I/O between the virtual desktops and the SMB file store and reduces login time. A native (local) profile experience minimizes the tasks required on the master image to set up user profiles.

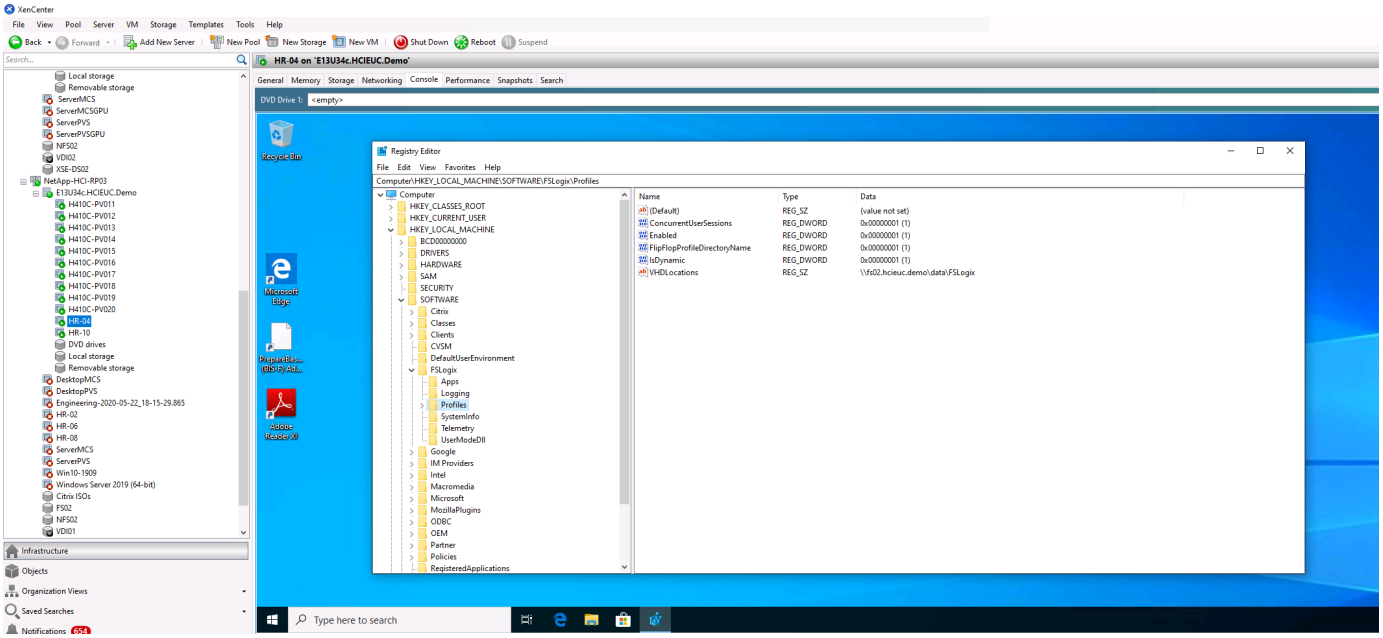


FSLogix keeps user settings and personal data in its own container (VHD file). The SMB file share to store the FSLogix user profile container is configured on a registry that is controlled by group policy object. Citrix User Profile Management can be used along with FSLogix to support concurrent sessions with virtual desktops at

the same time on virtual apps.

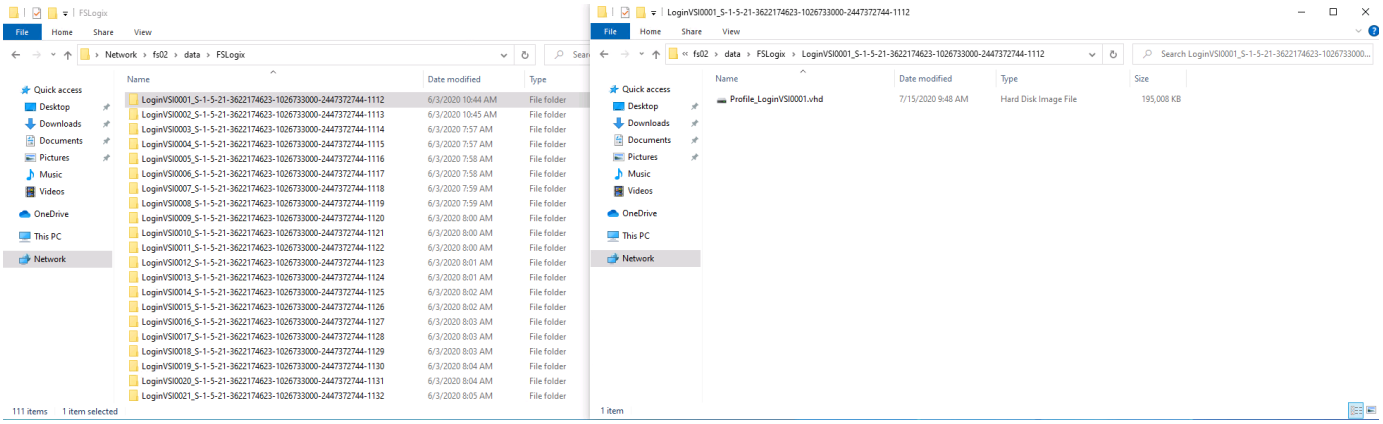

This figure shows the content of the FSLogix SMB location. Note that we switched the directory name to show the username before the security identifier (sid).

## Network

Virtual Apps and Desktops require a connection and resources to host, as covered in the section Compute. When defining the resource, pick the VLANs that must be associated with the resource. During machine catalog deployment, you are prompted to associate the VM NIC to the corresponding network.

Add Connection and Resources

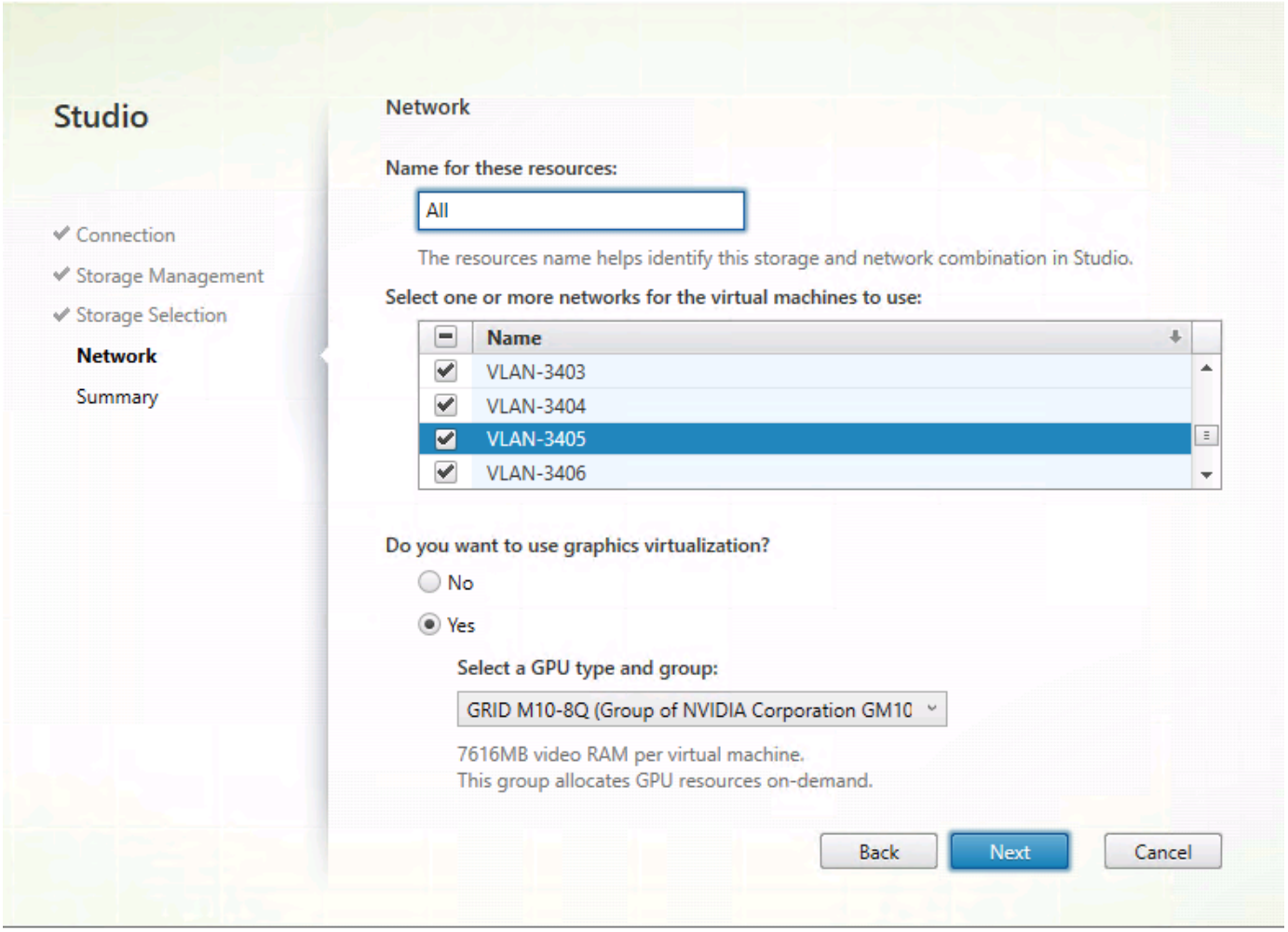

## GPU

As indicated in the previous section, when you determine whether the hypervisor server has a GPU resource, you are prompted to enable graphics virtualization and pick the vGPU profile.

**Copyright Information**

Copyright © 2021 NetApp, Inc. All rights reserved. Printed in the U.S. No part of this document covered by copyright may be reproduced in any form or by any means-graphic, electronic, or mechanical, including photocopying, recording, taping, or storage in an electronic retrieval system-without prior written permission of the copyright owner.

Software derived from copyrighted NetApp material is subject to the following license and disclaimer:

THIS SOFTWARE IS PROVIDED BY NETAPP “AS IS” AND WITHOUT ANY EXPRESS OR IMPLIED WARRANTIES, INCLUDING, BUT NOT LIMITED TO, THE IMPLIED WARRANTIES OF MERCHANTABILITY AND FITNESS FOR A PARTICULAR PURPOSE, WHICH ARE HEREBY DISCLAIMED. IN NO EVENT SHALL NETAPP BE LIABLE FOR ANY DIRECT, INDIRECT, INCIDENTAL, SPECIAL, EXEMPLARY, OR CONSEQUENTIAL DAMAGES (INCLUDING, BUT NOT LIMITED TO, PROCUREMENT OF SUBSTITUTE GOODS OR SERVICES; LOSS OF USE, DATA, OR PROFITS; OR BUSINESS INTERRUPTION) HOWEVER CAUSED AND ON ANY THEORY OF LIABILITY, WHETHER IN CONTRACT, STRICT LIABILITY, OR TORT (INCLUDING NEGLIGENCE OR OTHERWISE) ARISING IN ANY WAY OUT OF THE USE OF THIS SOFTWARE, EVEN IF ADVISED OF THE POSSIBILITY OF SUCH DAMAGE.

NetApp reserves the right to change any products described herein at any time, and without notice. NetApp assumes no responsibility or liability arising from the use of products described herein, except as expressly agreed to in writing by NetApp. The use or purchase of this product does not convey a license under any patent rights, trademark rights, or any other intellectual property rights of NetApp.

The product described in this manual may be protected by one or more U.S. patents, foreign patents, or pending applications.

RESTRICTED RIGHTS LEGEND: Use, duplication, or disclosure by the government is subject to restrictions as set forth in subparagraph (c)(1)(ii) of the Rights in Technical Data and Computer Software clause at DFARS 252.277-7103 (October 1988) and FAR 52-227-19 (June 1987).

**Trademark Information**

NETAPP, the NETAPP logo, and the marks listed at http://www.netapp.com/TM are trademarks of NetApp, Inc. Other company and product names may be trademarks of their respective owners.