4. Register API/Apps in DNS: NetApp HCI for Red Hat OpenShift on RHV

HCI

NetApp
July 08, 2020

This PDF was generated from https://docs.netapp.com/us-en/hci-solutions/redhat_openshift_4._register_api_apps_in_dns__netapp_hci_for_red_hat_openshift_on_rhv.html on May 31, 2021. Always check docs.netapp.com for the latest.

Table of Contents

4. Register API/Apps in DNS: NetApp HCI for Red Hat OpenShift on RHV 1

4. Register API/Apps in DNS: NetApp HCI for Red Hat OpenShift on RHV

To register API/Apps in DNS, complete the following steps:

1. Reserve three static IP addresses from the network being used for OCP: the first IP address for OpenShift Container Platform REST API, the second IP address for pointing to the wildcard application ingress, and the third IP address for the internal DNS service. The first two IPs require an entry in the DNS server.

> The default value of the `machineNetwork` subnet as created by IPI during OpenShift install is `10.0.0.0/16`. If the IPs you intend to use for your cluster's management network fall outside of this range, you might need to customize your deployment and edit these values before deploying the cluster. For more information, see the section Use a Custom Install File for OpenShift Deployment.

2. Configure the API domain name by using the format `api.<openshift-cluster-name>.<base-domain>` pointing to the reserved IP.

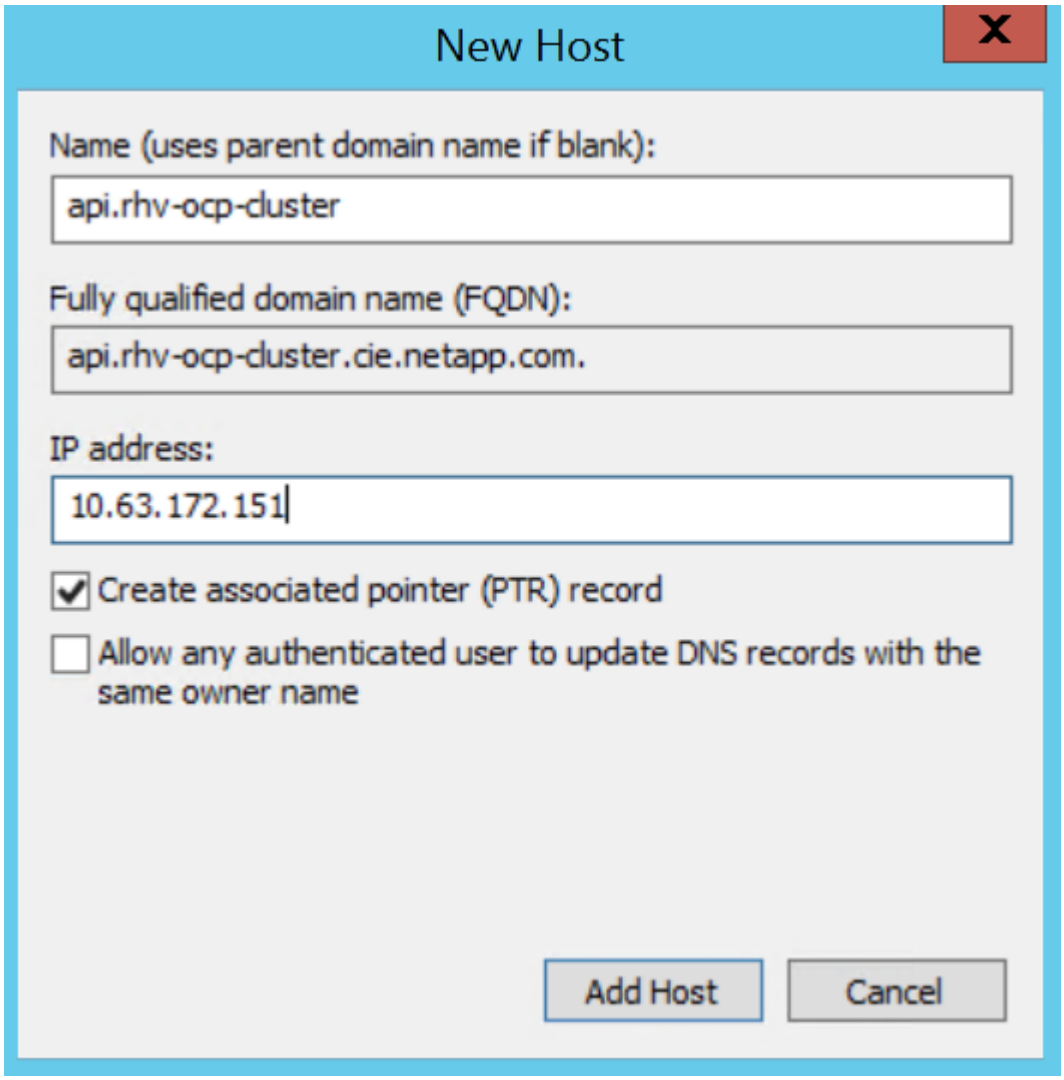

3. Configure the wildcard application ingress domain name by using the format `*.apps.<openshift-cluster-name>.<base-domain>` pointing to the reserved IP.

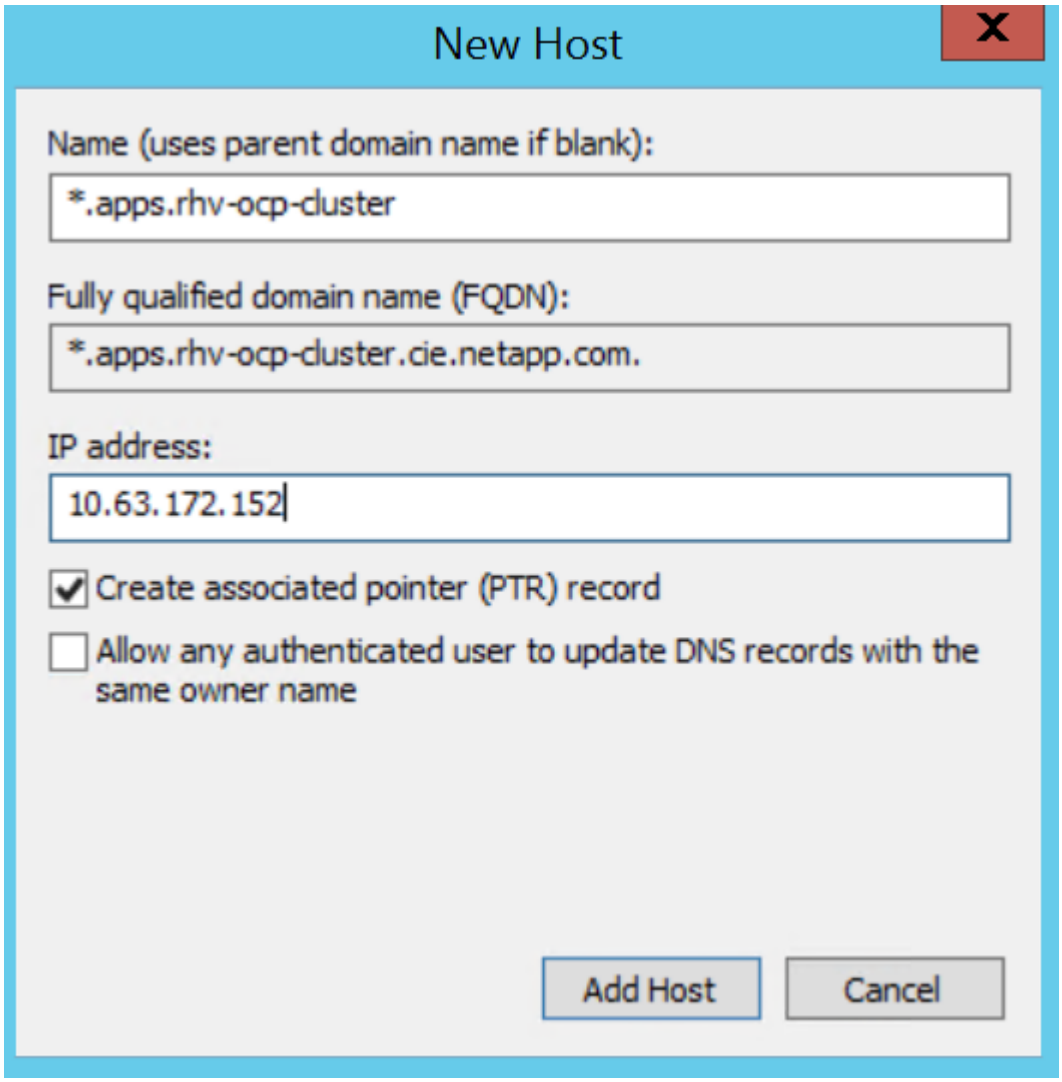
New Host
Name (uses parent domain name if blank):
*.apps.rhv-ocp-cluster
Fully qualified domain name (FQDN):
*.apps.rhv-ocp-cluster.cie.netapp.com.
IP address:
10.63.172.152
Create associated pointer (PTR) record
Allow any authenticated user to update DNS records with the same owner name
Add Host
Cancel

Copyright Information

Copyright © 2021 NetApp, Inc. All rights reserved. Printed in the U.S. No part of this document covered by copyright may be reproduced in any form or by any means-graphic, electronic, or mechanical, including photocopying, recording, taping, or storage in an electronic retrieval system-without prior written permission of the copyright owner.

Software derived from copyrighted NetApp material is subject to the following license and disclaimer:

THIS SOFTWARE IS PROVIDED BY NETAPP “AS IS” AND WITHOUT ANY EXPRESS OR IMPLIED WARRANTIES, INCLUDING, BUT NOT LIMITED TO, THE IMPLIED WARRANTIES OF MERCHANTABILITY AND FITNESS FOR A PARTICULAR PURPOSE, WHICH ARE HEREBY DISCLAIMED. IN NO EVENT SHALL NETAPP BE LIABLE FOR ANY DIRECT, INDIRECT, INCIDENTAL, SPECIAL, EXEMPLARY, OR CONSEQUENTIAL DAMAGES (INCLUDING, BUT NOT LIMITED TO, PROCUREMENT OF SUBSTITUTE GOODS OR SERVICES; LOSS OF USE, DATA, OR PROFITS; OR BUSINESS INTERRUPTION) HOWEVER CAUSED AND ON ANY THEORY OF LIABILITY, WHETHER IN CONTRACT, STRICT LIABILITY, OR TORT (INCLUDING NEGLIGENCE OR OTHERWISE) ARISING IN ANY WAY OUT OF THE USE OF THIS SOFTWARE, EVEN IF ADVISED OF THE POSSIBILITY OF SUCH DAMAGE.

NetApp reserves the right to change any products described herein at any time, and without notice. NetApp assumes no responsibility or liability arising from the use of products described herein, except as expressly agreed to in writing by NetApp. The use or purchase of this product does not convey a license under any patent rights, trademark rights, or any other intellectual property rights of NetApp.

The product described in this manual may be protected by one or more U.S. patents, foreign patents, or pending applications.

RESTRICTED RIGHTS LEGEND: Use, duplication, or disclosure by the government is subject to restrictions as set forth in subparagraph (c)(1)(ii) of the Rights in Technical Data and Computer Software clause at DFARS 252.277-7103 (October 1988) and FAR 52-227-19 (June 1987).

Trademark Information

NETAPP, the NETAPP logo, and the marks listed at http://www.netapp.com/TM are trademarks of NetApp, Inc. Other company and product names may be trademarks of their respective owners.