Service request process

NetApp Keystone

Ciaran McNamara, David Peterson
October 29, 2020

This PDF was generated from https://docs.netapp.com/us-en/keystone/sewebiug_service_request_process.html on June 11, 2021. Always check docs.netapp.com for the latest.

Table of Contents

Service request process 1

Service request process

This section describes a simplified service request process flow.

The figure below shows the flow as a diagram, and the table below it describes the actors, actions, and status of the service request as a result of the action.

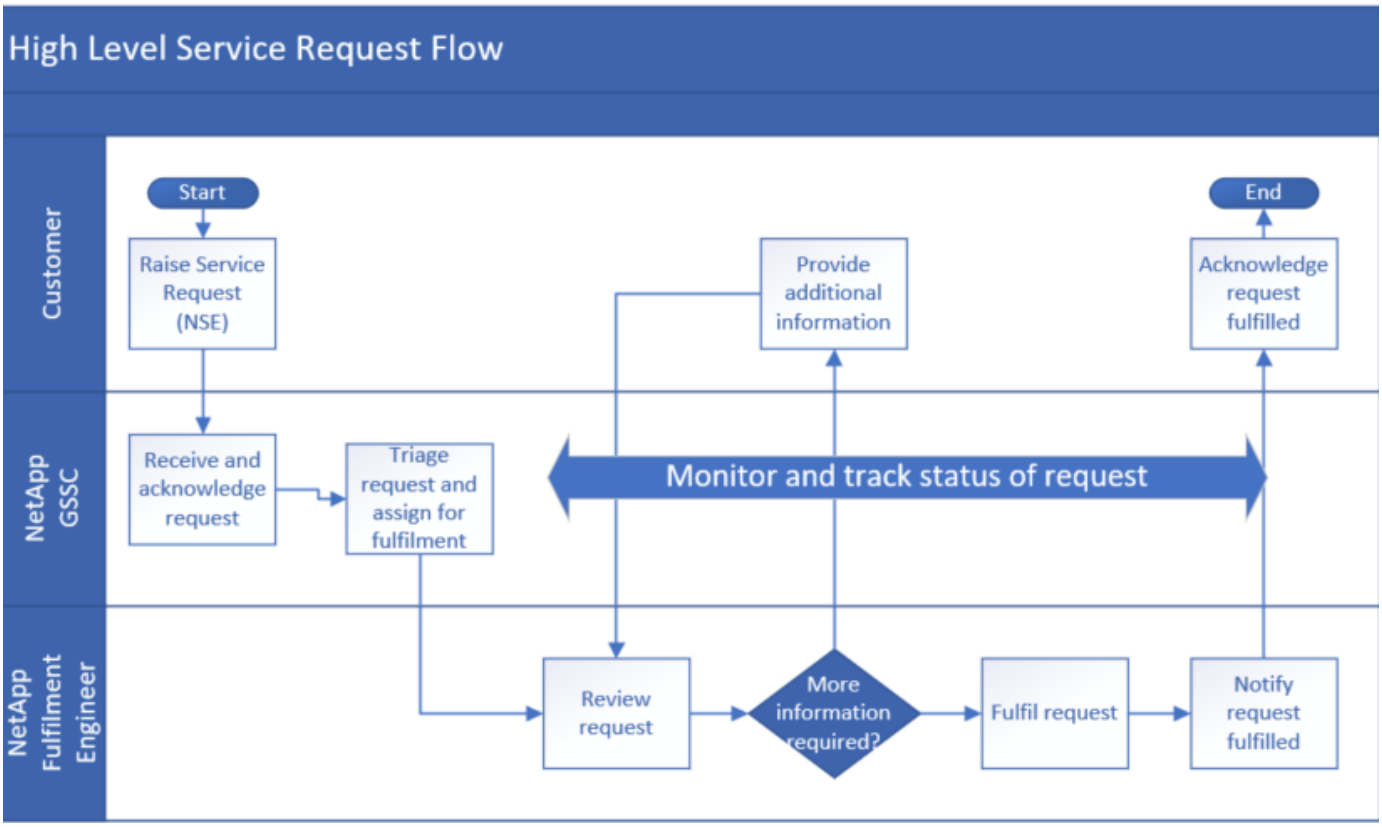

	Who	Action	Status of Request in NetApp Service Engine after action	Notification
1	NetApp Service Engine	Generate a new service request.	New	Automated email confirming request has been created
2	NetApp GSSC	Acknowledge the request.	Open	• Acknowledgement email: GSSC • Automated email indicating status in Open
3	NetApp GSSC	Triage and assign to the Fulfilment Engineer.	Open	–

	Who	Action	Status of Request in NetApp Service Engine after action	Notification
4	NetApp GSSC	Monitor and track the request throughout the request fulfilment process.	–	–
5	NetApp Fulfilment Engineer	Review the request.	Open	–
6	NetApp Fulfilment Engineer	If additional information is required, email the requestor for additional information.	Pending	• Automated email indicating status is Pending. • Communicate via email to request additional information
7	Customer	Provide more information.	Pending	Communicate via email
8		Repeat steps 6 and 7 until there is sufficient information to progress the request.	Pending	Communicate via email to request additional information
9	NetApp Fulfilment Engineer	Fulfil request	Open	Automated email indicating status is Open.
10	NetApp Fulfilment Engineer	Resolve request and advise customer request is resolved.	Resolved	• Email to request confirmation Service Request is resolved • Automated email indicating status is Resolved.
11	Customer	Advise Service Request is resolved.	Resolved	Email to confirm Service Request is resolved.
12	Automatic	If there is no further action required after three day , the Service Request is automatically closed.	Closed	Automated email indicating status is Closed.

Copyright Information

Copyright © 2021 NetApp, Inc. All rights reserved. Printed in the U.S. No part of this document covered by copyright may be reproduced in any form or by any means-graphic, electronic, or mechanical, including photocopying, recording, taping, or storage in an electronic retrieval system-without prior written permission of the copyright owner.

Software derived from copyrighted NetApp material is subject to the following license and disclaimer:

THIS SOFTWARE IS PROVIDED BY NETAPP “AS IS” AND WITHOUT ANY EXPRESS OR IMPLIED WARRANTIES, INCLUDING, BUT NOT LIMITED TO, THE IMPLIED WARRANTIES OF MERCHANTABILITY AND FITNESS FOR A PARTICULAR PURPOSE, WHICH ARE HEREBY DISCLAIMED. IN NO EVENT SHALL NETAPP BE LIABLE FOR ANY DIRECT, INDIRECT, INCIDENTAL, SPECIAL, EXEMPLARY, OR CONSEQUENTIAL DAMAGES (INCLUDING, BUT NOT LIMITED TO, PROCUREMENT OF SUBSTITUTE GOODS OR SERVICES; LOSS OF USE, DATA, OR PROFITS; OR BUSINESS INTERRUPTION) HOWEVER CAUSED AND ON ANY THEORY OF LIABILITY, WHETHER IN CONTRACT, STRICT LIABILITY, OR TORT (INCLUDING NEGLIGENCE OR OTHERWISE) ARISING IN ANY WAY OUT OF THE USE OF THIS SOFTWARE, EVEN IF ADVISED OF THE POSSIBILITY OF SUCH DAMAGE.

NetApp reserves the right to change any products described herein at any time, and without notice. NetApp assumes no responsibility or liability arising from the use of products described herein, except as expressly agreed to in writing by NetApp. The use or purchase of this product does not convey a license under any patent rights, trademark rights, or any other intellectual property rights of NetApp.

The product described in this manual may be protected by one or more U.S. patents, foreign patents, or pending applications.

RESTRICTED RIGHTS LEGEND: Use, duplication, or disclosure by the government is subject to restrictions as set forth in subparagraph (c)(1)(ii) of the Rights in Technical Data and Computer Software clause at DFARS 252.277-7103 (October 1988) and FAR 52-227-19 (June 1987).

Trademark Information

NETAPP, the NETAPP logo, and the marks listed at http://www.netapp.com/TM are trademarks of NetApp, Inc. Other company and product names may be trademarks of their respective owners.