Cloud Manager 和 Cloud Volumes ONTAP 概述

Cloud Manager 3.6

Ben Cammett
August 06, 2021

This PDF was generated from https://docs.netapp.com/zh-cn/occm36/concept_overview.html on October 27, 2021. Always check docs.netapp.com for the latest.

目□

Cloud Manager 和 Cloud Volumes ONTAP 概述 1
云管理器 1
Cloud Volumes ONTAP 1

Cloud Manager 和 Cloud Volumes ONTAP 概述

OnCommand Cloud Manager 使□可以部署 Cloud Volumes ONTAP 、□功能□□的云存□提供企□□功能、并可以□松地跨基于 NetApp □建的混合云□制数据。

云管理器

□建云管理器□充分考□了□□性。它可指□□完成 Cloud Volumes ONTAP □置的几个□□，通□□化存□配置和自□化容量管理□化数据管理，并支持在混合云中□放数据□制等。

需要使用 Cloud Manager 来部署和管理 Cloud Volumes ONTAP 、但它□可以□□并配置内部 ONTAP 集群的存□。□□□的云和内部存□基□架□提供了一个中央控制点。

□可以在云或网□中□行 Cloud Manager —只需□接到要部署 Cloud Volumes ONTAP 的网□即可。下□□示了在 AWS 中□行的 Cloud Manager 以及在 AWS 和 Azure 中管理 Cloud Volumes ONTAP 系□。它□□示了跨混合云的数据□制。

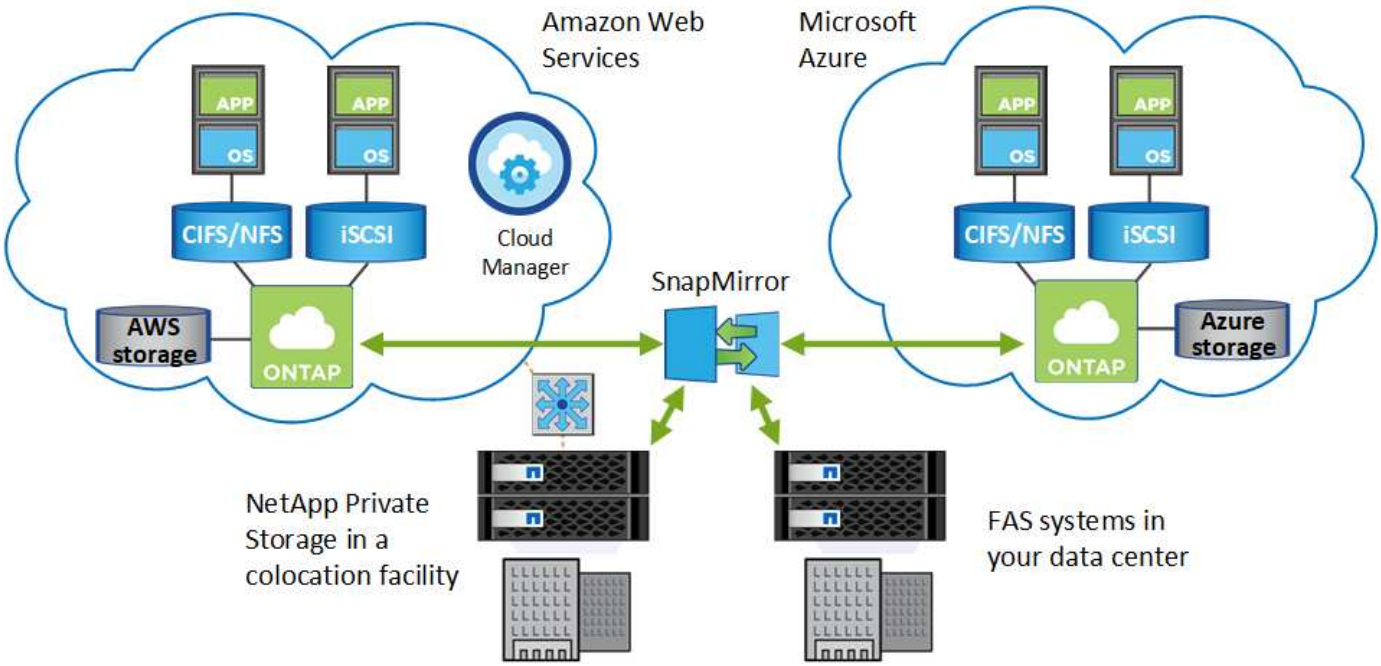

"了解有□ Cloud Manager 的更多信息"

Cloud Volumes ONTAP

Cloud Volumes ONTAP 是一款□□件存□□□、它在云中□行 ONTAP 数据管理□件。□可以将 Cloud Volumes ONTAP 用于生□工作□□、□□恢□、 DevOps 、文件共享和数据□管理。

Cloud Volumes ONTAP 通□以下□□功能将企□存□□展到云：

- 存□效率利用内置的重□数据□除、数据□□、精□配置和克隆来最大限度地降低存□成本。
- 高可用性可□保在云□境□生故障□企□□可□性和持□□行。
- Data Replication Cloud Volumes ONTAP 利用 NetApp 行□□先的□制技□ SnapMirror 将内部数据□制到云中、以便在多个使用案例中□松□得二□副本。

- 数据分□可按需在高性能存□池和低性能存□池之□切□，而无需使□用程序脱机。
- □用程序一致性使用 NetApp SnapCenter □保 NetApp Snapshot 副本的一致性。

Cloud Volumes ONTAP 附□了 ONTAP 功能□可□，但 NetApp 卷加密除外。

"□看支持的 Cloud Volumes ONTAP 配置"

"了解有□ Cloud Volumes ONTAP 的更多信息"

Copyright Information

Copyright © 2021 NetApp, Inc. All rights reserved. Printed in the U.S. No part of this document covered by copyright may be reproduced in any form or by any means-graphic, electronic, or mechanical, including photocopying, recording, taping, or storage in an electronic retrieval system-without prior written permission of the copyright owner.

Software derived from copyrighted NetApp material is subject to the following license and disclaimer:

THIS SOFTWARE IS PROVIDED BY NETAPP “AS IS” AND WITHOUT ANY EXPRESS OR IMPLIED WARRANTIES, INCLUDING, BUT NOT LIMITED TO, THE IMPLIED WARRANTIES OF MERCHANTABILITY AND FITNESS FOR A PARTICULAR PURPOSE, WHICH ARE HEREBY DISCLAIMED. IN NO EVENT SHALL NETAPP BE LIABLE FOR ANY DIRECT, INDIRECT, INCIDENTAL, SPECIAL, EXEMPLARY, OR CONSEQUENTIAL DAMAGES (INCLUDING, BUT NOT LIMITED TO, PROCUREMENT OF SUBSTITUTE GOODS OR SERVICES; LOSS OF USE, DATA, OR PROFITS; OR BUSINESS INTERRUPTION) HOWEVER CAUSED AND ON ANY THEORY OF LIABILITY, WHETHER IN CONTRACT, STRICT LIABILITY, OR TORT (INCLUDING NEGLIGENCE OR OTHERWISE) ARISING IN ANY WAY OUT OF THE USE OF THIS SOFTWARE, EVEN IF ADVISED OF THE POSSIBILITY OF SUCH DAMAGE.

NetApp reserves the right to change any products described herein at any time, and without notice. NetApp assumes no responsibility or liability arising from the use of products described herein, except as expressly agreed to in writing by NetApp. The use or purchase of this product does not convey a license under any patent rights, trademark rights, or any other intellectual property rights of NetApp.

The product described in this manual may be protected by one or more U.S. patents, foreign patents, or pending applications.

RESTRICTED RIGHTS LEGEND: Use, duplication, or disclosure by the government is subject to restrictions as set forth in subparagraph (c)(1)(ii) of the Rights in Technical Data and Computer Software clause at DFARS 252.277-7103 (October 1988) and FAR 52-227-19 (June 1987).

Trademark Information

NETAPP, the NETAPP logo, and the marks listed at http://www.netapp.com/TM are trademarks of NetApp, Inc. Other company and product names may be trademarks of their respective owners.