Cloud Manager and Cloud Volumes ONTAP overview

Cloud Manager 3.7

Ben Cammett
January 03, 2020

This PDF was generated from https://docs.netapp.com/us-en/occm37/concept_overview.html on November 17, 2020. Always check docs.netapp.com for the latest.

Table of Contents

Cloud Manager and Cloud Volumes ONTAP overview 1
Cloud Manager 1
Cloud Volumes ONTAP 2

Cloud Manager and Cloud Volumes ONTAP overview

Cloud Manager enables you to deploy Cloud Volumes ONTAP, which provides enterprise-class features for your cloud storage, and to easily replicate data across hybrid clouds built on NetApp.

Cloud Manager

Cloud Manager was built with simplicity in mind. It guides you through Cloud Volumes ONTAP setup in a few steps, eases data management by offering simplified storage provisioning and automated capacity management, enables drag-and-drop data replication across a hybrid cloud, and more.

Cloud Manager is required to deploy and manage Cloud Volumes ONTAP, but it can also discover and provision storage for on-premises ONTAP clusters. This provides a central point of control for your cloud and on-premises storage infrastructure.

You can run Cloud Manager in the cloud or in your network—it just needs a connection to the networks in which you want to deploy Cloud Volumes ONTAP. The following image shows Cloud Manager and Cloud Volumes ONTAP running in a cloud provider. It also shows data replication across a hybrid cloud.

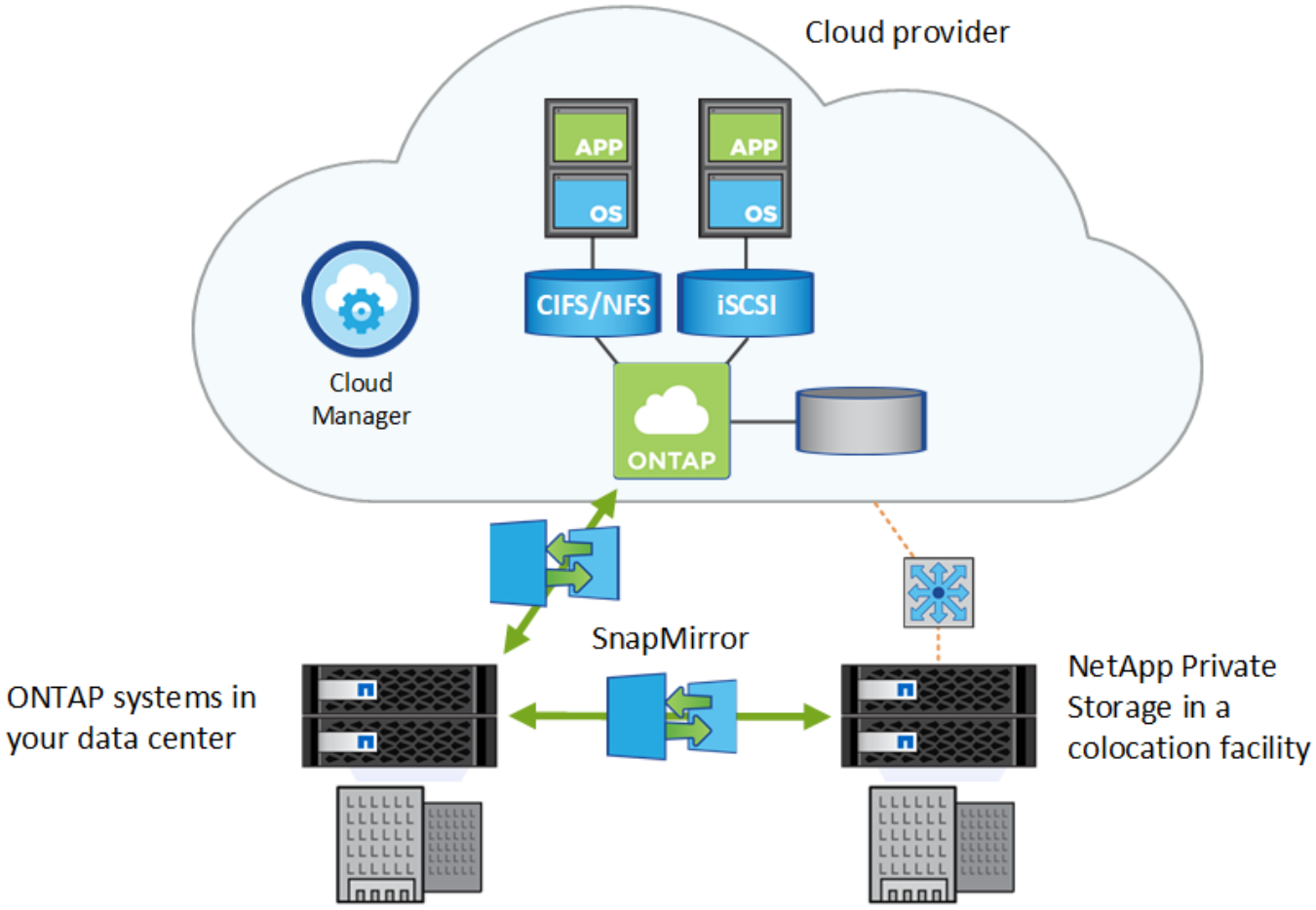

Learn more about Cloud Manager

Cloud Volumes ONTAP

Cloud Volumes ONTAP is a software-only storage appliance that runs the ONTAP data management software in the cloud. You can use Cloud Volumes ONTAP for production workloads, disaster recovery, DevOps, file shares, and database management.

Cloud Volumes ONTAP extends enterprise storage to the cloud with the following key features:

- Storage efficiencies
  Leverage built-in data deduplication, data compression, thin provisioning, and cloning to minimize storage costs.
- High availability
  Ensure enterprise reliability and continuous operations in case of failures in your cloud environment.
- Data replication
  Cloud Volumes ONTAP leverages SnapMirror, NetApp's industry-leading replication technology, to replicate on-premises data to the cloud so it's easy to have secondary copies available for multiple use cases.
- Data tiering
  Switch between high and low-performance storage pools on-demand without taking applications offline.
- Application consistency
  Ensure consistency of NetApp Snapshot copies using NetApp SnapCenter.

Licenses for ONTAP features are included with Cloud Volumes ONTAP.

View supported Cloud Volumes ONTAP configurations

Learn more about Cloud Volumes ONTAP

Copyright Information

Copyright © 2020 NetApp, Inc. All rights reserved. Printed in the U.S. No part of this document covered by copyright may be reproduced in any form or by any means-graphic, electronic, or mechanical, including photocopying, recording, taping, or storage in an electronic retrieval system-without prior written permission of the copyright owner.

Software derived from copyrighted NetApp material is subject to the following license and disclaimer:

THIS SOFTWARE IS PROVIDED BY NETAPP “AS IS” AND WITHOUT ANY EXPRESS OR IMPLIED WARRANTIES, INCLUDING, BUT NOT LIMITED TO, THE IMPLIED WARRANTIES OF MERCHANTABILITY AND FITNESS FOR A PARTICULAR PURPOSE, WHICH ARE HEREBY DISCLAIMED. IN NO EVENT SHALL NETAPP BE LIABLE FOR ANY DIRECT, INDIRECT, INCIDENTAL, SPECIAL, EXEMPLARY, OR CONSEQUENTIAL DAMAGES (INCLUDING, BUT NOT LIMITED TO, PROCUREMENT OF SUBSTITUTE GOODS OR SERVICES; LOSS OF USE, DATA, OR PROFITS; OR BUSINESS INTERRUPTION) HOWEVER CAUSED AND ON ANY THEORY OF LIABILITY, WHETHER IN CONTRACT, STRICT LIABILITY, OR TORT (INCLUDING NEGLIGENCE OR OTHERWISE) ARISING IN ANY WAY OUT OF THE USE OF THIS SOFTWARE, EVEN IF ADVISED OF THE POSSIBILITY OF SUCH DAMAGE.

NetApp reserves the right to change any products described herein at any time, and without notice. NetApp assumes no responsibility or liability arising from the use of products described herein, except as expressly agreed to in writing by NetApp. The use or purchase of this product does not convey a license under any patent rights, trademark rights, or any other intellectual property rights of NetApp.

The product described in this manual may be protected by one or more U.S. patents, foreign patents, or pending applications.

RESTRICTED RIGHTS LEGEND: Use, duplication, or disclosure by the government is subject to restrictions as set forth in subparagraph (c)(1)(ii) of the Rights in Technical Data and Computer Software clause at DFARS 252.277-7103 (October 1988) and FAR 52-227-19 (June 1987).

Trademark Information

NETAPP, the NETAPP logo, and the marks listed at http://www.netapp.com/TM are trademarks of NetApp, Inc. Other company and product names may be trademarks of their respective owners.