始化云算成本

Cloud Manager 3.8

Ben Cammett
August 12, 2021

This PDF was generated from https://docs.netapp.com/zh-cn/occm38/task_getting_started_compute.html on October 27, 2021. Always check docs.netapp.com for the latest.

目□

□始□化云□算成本 1
将 Cloud Analyzer □接到□的 AWS □□ 1
分析□算成本 2
□□□ Cloud Analyzer 以□取更多分析和建□ 3

□始□化云□算成本

□接□的 AWS □□，然后□看分析□果，□始□化□的云□算成本。

将 Cloud Analyzer □接到□的 AWS □□

□□ * □算 * 并□接□的 AWS 付款人□□。

□□

1. □□ * □算 * 。
2. □□ * 将 AWS 凭据添加到□□ * 。
3. 按照□面上的□□□接□的 AWS □□：
   a. 登□到□的 AWS 主付款人□□。
   b. 在 AWS □□上□置成本和使用情况□告。
   c. □行 CloudFormation 模板。
   d. 粘□ Spot RoleARN 。

      "□看有□□些□□的更多□□信息"。

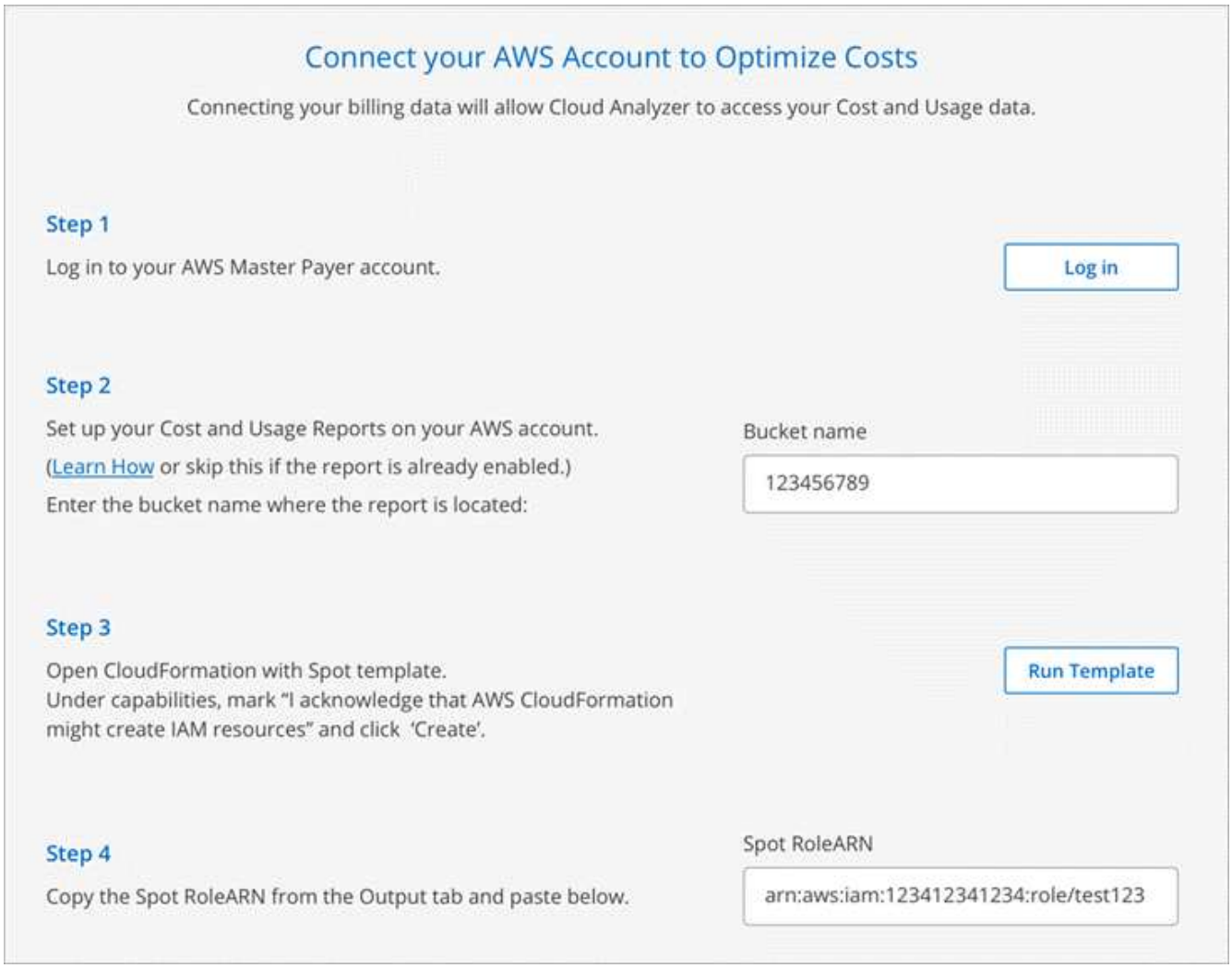

Cloud Analyzer □始□理□的 AWS □□数据。如果□有多个□□， Cloud Analyzer 将从主付款人□□下所有□接□□的只□功能□始。如果□希望了解有□□些客□可能□省的空□的更多□□信息，□□需要将其□接起来。有□此□程的□□信息，□参□以下部分。

分析□算成本

在 Cloud Analyzer □理□的□□数据后， " □算 " □□□将□示□□□去，当前和未来云成本的洞察。

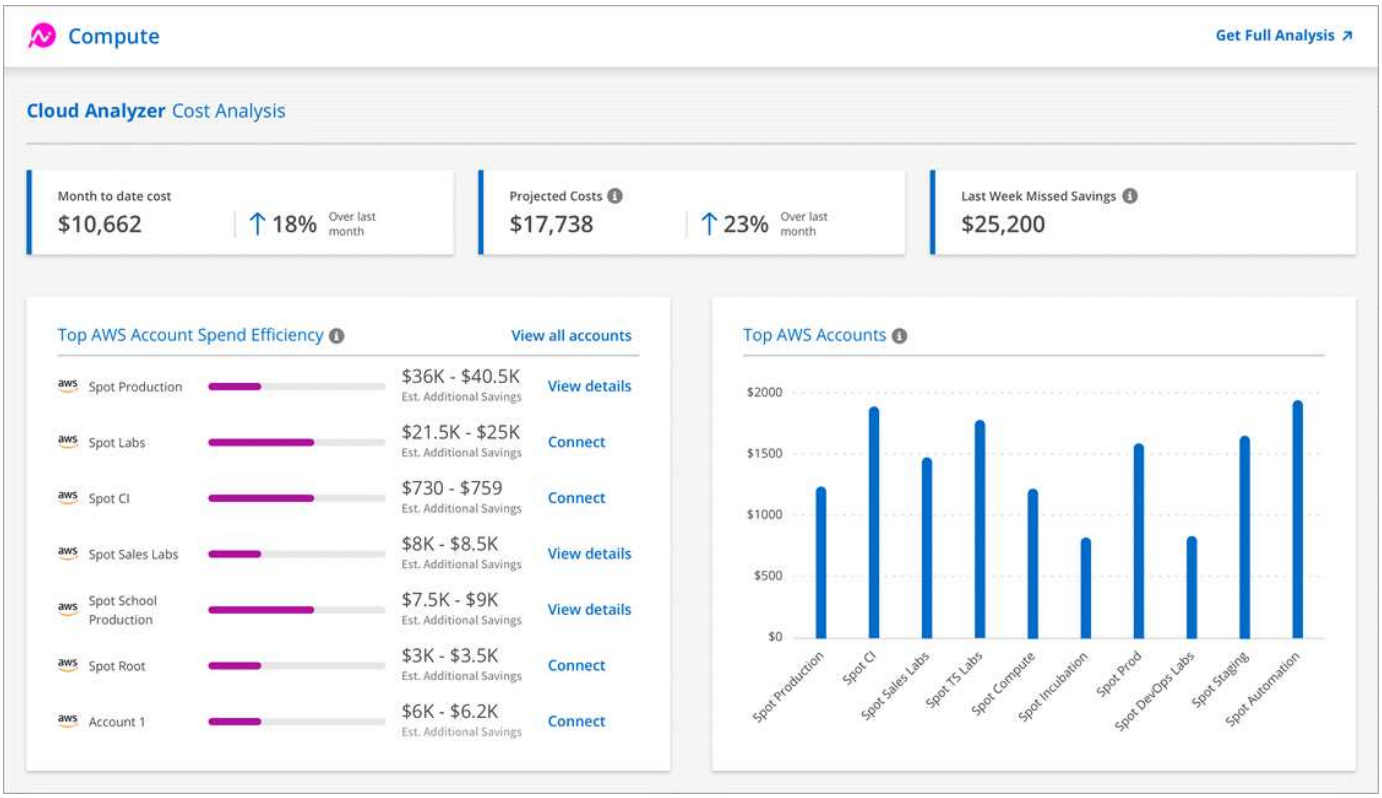

月至今成本

从当月月初到目前的工作□□□成本。

□□成本

根据□使用模式的分析得出的月底□□成本。

上周末□□□省

通□□化 Spot □例和□留，可在□去七天内□□的□省量。

排名前几位的 **AWS** 客□的效率支出

系□会根据当前□省的空□以及可能□省的□外空□□□个□□分配一个效率得分。□□□外□省量表示利用 Spot 和 Reserved □例可以□一□□省多少空□。

□可以□行以下操作来□一□□化□的□□：

- * □看□□信息 * ：□到 Spot 的 Cloud Analyzer， □看□的成本□化机会。
- * □接 * ：□接尚未管理的□□。系□将引□□□□□接□□的向□。

排名□前的 **AWS** □□

□是一个条形□，按成本□示□排名前十位的客□。此□基于□去 30 天的支出活□。

"了解有□ Spot Cloud Analyzer 中的 " 成本分析 " □面的更多信息"。

□□□ Cloud Analyzer 以□取更多分析和建□

随□□□ * □取完整分析 * 可□□更多□表和分析，深入建□，用例□化□分（容器， ElasticApps 和□留）等。

下面是□在 Cloud Analyzer 中看到的内容示例：

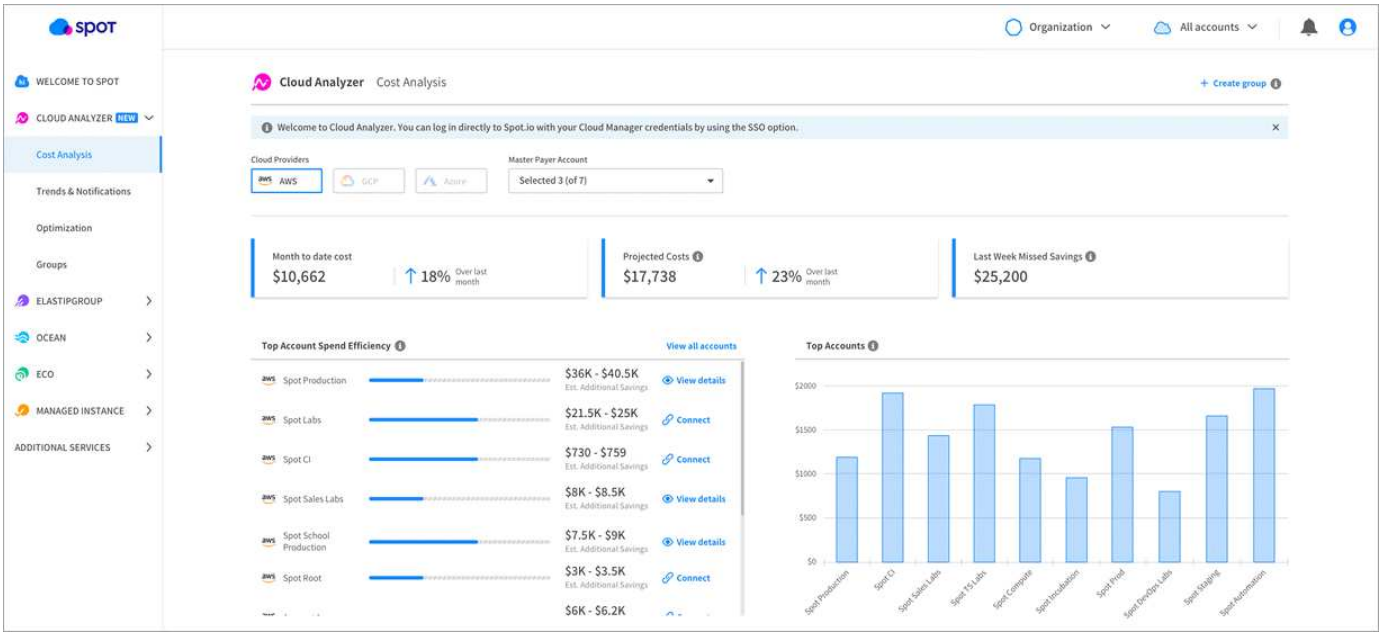

- "□看 Cloud Analyzer 的□品□面，了解有□其功能的更多信息"。
- "□看有□ Spot 的文□，以□取有□使用 Cloud Analyzer 的□助"。

Copyright Information

Copyright © 2021 NetApp, Inc. All rights reserved. Printed in the U.S. No part of this document covered by copyright may be reproduced in any form or by any means-graphic, electronic, or mechanical, including photocopying, recording, taping, or storage in an electronic retrieval system-without prior written permission of the copyright owner.

Software derived from copyrighted NetApp material is subject to the following license and disclaimer:

THIS SOFTWARE IS PROVIDED BY NETAPP “AS IS” AND WITHOUT ANY EXPRESS OR IMPLIED WARRANTIES, INCLUDING, BUT NOT LIMITED TO, THE IMPLIED WARRANTIES OF MERCHANTABILITY AND FITNESS FOR A PARTICULAR PURPOSE, WHICH ARE HEREBY DISCLAIMED. IN NO EVENT SHALL NETAPP BE LIABLE FOR ANY DIRECT, INDIRECT, INCIDENTAL, SPECIAL, EXEMPLARY, OR CONSEQUENTIAL DAMAGES (INCLUDING, BUT NOT LIMITED TO, PROCUREMENT OF SUBSTITUTE GOODS OR SERVICES; LOSS OF USE, DATA, OR PROFITS; OR BUSINESS INTERRUPTION) HOWEVER CAUSED AND ON ANY THEORY OF LIABILITY, WHETHER IN CONTRACT, STRICT LIABILITY, OR TORT (INCLUDING NEGLIGENCE OR OTHERWISE) ARISING IN ANY WAY OUT OF THE USE OF THIS SOFTWARE, EVEN IF ADVISED OF THE POSSIBILITY OF SUCH DAMAGE.

NetApp reserves the right to change any products described herein at any time, and without notice. NetApp assumes no responsibility or liability arising from the use of products described herein, except as expressly agreed to in writing by NetApp. The use or purchase of this product does not convey a license under any patent rights, trademark rights, or any other intellectual property rights of NetApp.

The product described in this manual may be protected by one or more U.S. patents, foreign patents, or pending applications.

RESTRICTED RIGHTS LEGEND: Use, duplication, or disclosure by the government is subject to restrictions as set forth in subparagraph (c)(1)(ii) of the Rights in Technical Data and Computer Software clause at DFARS 252.277-7103 (October 1988) and FAR 52-227-19 (June 1987).

Trademark Information

NETAPP, the NETAPP logo, and the marks listed at http://www.netapp.com/TM are trademarks of NetApp, Inc. Other company and product names may be trademarks of their respective owners.