验证主机 LUN 路径和多路径配置验证

ONTAP

NetApp
February 09, 2022

This PDF was generated from https://docs.netapp.com/zh-cn/ontap-fli/san-migration/concept_verifying_host_lun_path_and_multipath_configuration.html on February 09, 2022.
Always check docs.netapp.com for the latest.

目录

验证主机 LUN 路径和多路径配置验证 1
验证主机 LUN 路径和多路径配置验证 1
Windows 主机的多路径验证 1
Linux 主机的多路径验证 2
ESXi 主机的多路径验证 3

验证主机 LUN 路径和多路径配置验证

验证主机 LUN 路径和多路径配置验证

在进行任何迁移之前，请确认多路径配置正确且工作正常。LUN 的所有可用路径都应处于活动状态。

Windows 主机的多路径验证

在外部 LUN 导入（ Foreign LUN Import ， FLI ）过程中，您应验证主机上是否已配置多路径并正常运行。

对于 Windows 主机，请完成以下步骤。

步骤

1. 打开磁盘管理。
   a. 在 Windows 桌面上，单击 * 启动 * 。
   b. 在开始搜索字段中，键入 diskmgmt.msc 。
   c. 在程序列表中，单击 `diskmgmt` 。
2. 右键单击要验证多个路径的每个磁盘，然后单击 * 属性 * 。
3. 在 MPIO 选项卡上的 Select the MPIO policy 列表中，单击所有活动路径。

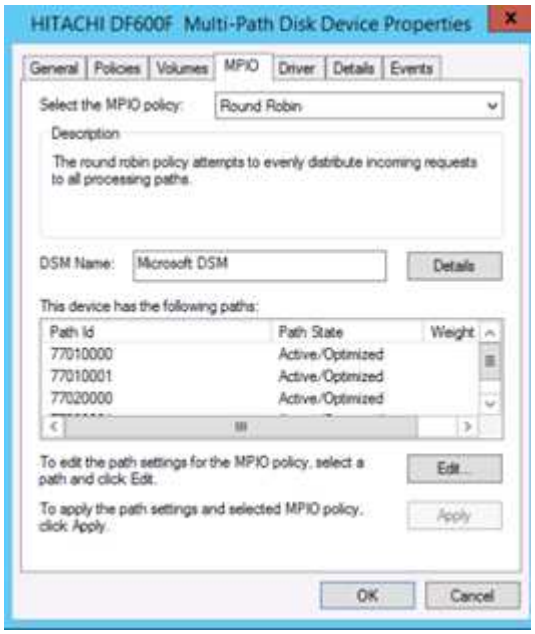

要使用命令行验证多路径，请完成以下步骤：

4. 打开 Windows 命令提示符。
5. 运行 mpclaim.exe -v c： \multipathconfig.txt 以捕获多路径配置。

Linux 主机的多路径验证

在外部 LUN 导入（ Foreign LUN Import ， FLI ）过程中，您应验证主机上是否已配置多路径并正常运行。

对于 Linux 主机，请完成以下步骤。

步骤

1. 要验证在 Linux 主机上是否已配置 DM-MP 多路径并正常运行，请运行以下命令：`multipath -ll`

```
mpath2 (360060e801046b96004f2bf4600000012) dm-6 HITACHI,DF600F
[size=2.0G][features=0][hwhandler=0][rw]
\_ round-robin 0 [prio=1][active]
 \_ 0:0:1:2 sdg 8:96  [active][ready]
 \_ 1:0:1:2 sdo 8:224 [active][ready]
\_ round-robin 0 [prio=0][enabled]
 \_ 0:0:0:2 sdc 8:32  [active][ready]
 \_ 1:0:0:2 sdk 8:160 [active][ready]
mpath1 (360060e801046b96004f2bf4600000011) dm-5 HITACHI,DF600F
[size=2.0G][features=0][hwhandler=0][rw]
\_ round-robin 0 [prio=1][active]
 \_ 0:0:0:1 sdb 8:16  [active][ready]
 \_ 1:0:0:1 sdj 8:144 [active][ready]
\_ round-robin 0 [prio=0][enabled]
 \_ 0:0:1:1 sdf 8:80  [active][ready]
 \_ 1:0:1:1 sdn 8:208 [active][ready]
mpath0 (360060e801046b96004f2bf4600000010) dm-0 HITACHI,DF600F
[size=20G][features=0][hwhandler=0][rw]
\_ round-robin 0 [prio=1][active]
 \_ 0:0:1:0 sde 8:64  [active][ready]
 \_ 1:0:1:0 sdm 8:192 [active][ready]
\_ round-robin 0 [prio=0][enabled]
 \_ 0:0:0:0 sda 8:0   [active][ready]
 \_ 1:0:0:0 sdi 8:128 [active][ready]
mpath3 (360060e801046b96004f2bf4600000013) dm-7 HITACHI,DF600F
[size=3.0G][features=0][hwhandler=0][rw]
\_ round-robin 0 [prio=1][active]
 \_ 0:0:0:3 sdd 8:48  [active][ready]
 \_ 1:0:0:3 sdl 8:176 [active][ready]
\_ round-robin 0 [prio=0][enabled]
 \_ 0:0:1:3 sdh 8:112 [active][ready]
 \_ 1:0:1:3 sdp 8:240 [active][ready]
[root@dm-rx200s6-22 ~]#
```

ESXi 主机的多路径验证

在外部 LUN 导入（ Foreign LUN Import ， FLI ）过程中，您应验证主机上是否已配置多路径并正常运行。

对 ESXi 主机完成以下步骤。

步骤

1. 使用 VMware vSphere Client 确定 ESXi 和虚拟机。

2. 确定要使用 vSphere Client 迁移的 SAN LUN 。

3. 确定要迁移的 VMFS 和 RDM （ vfat ）卷： `esxcli storage filesystem list`

```
Mount Point                                          Volume Name
UUID                                  Mounted  Type           Size
Free
--------------------------------------------------  -----------------
-----------------------------------  -------  ------  -----------
-----------
/vmfs/volumes/538400f6-3486df59-52e5-00262d04d700  BootLun_datastore
538400f6-3486df59-52e5-00262d04d700     true  VMFS-5  13421772800
12486443008
/vmfs/volumes/53843dea-5449e4f7-88e0-00262d04d700  VM_datastore
53843dea-5449e4f7-88e0-00262d04d700     true  VMFS-5  42681237504
6208618496
/vmfs/volumes/538400f6-781de9f7-c321-00262d04d700
538400f6-781de9f7-c321-00262d04d700     true  vfat     4293591040
4269670400
/vmfs/volumes/c49aad7f-afbab687-b54e-065116d72e55
c49aad7f-afbab687-b54e-065116d72e55     true  vfat      261853184
77844480
/vmfs/volumes/270b9371-8fbedc2b-1f3b-47293e2ce0da
270b9371-8fbedc2b-1f3b-47293e2ce0da     true  vfat      261853184
261844992
/vmfs/volumes/538400ef-647023fa-edef-00262d04d700
538400ef-647023fa-edef-00262d04d700     true  vfat      299712512
99147776
~ #
```

> 如果 VMFS 具有扩展 \ （跨区 VMFS\ ），则应迁移跨区中的所有 LUN 。要在图形用户界面中显示所有扩展，请转到 " 配置 ">" 硬件 ">" 存储 " ，然后单击数据存储库以选择 " 属性 " 链接。

> 迁移后，在将其重新添加到存储时，您将看到多个具有相同 VMFS 标签的 LUN 条目。在此情景中，您应要求客户仅选择标记为 HEAD 的条目。

4. 确定要迁移的 LUN 和大小： `esxcfg-scsidevs -c`

```
Device UID                            Device Type      Console Device
Size      Multipath PluginDisplay Name
mpx.vmhba36:C0:T0:L0                  CD-ROM
/vmfs/devices/cdrom/mpx.vmhba36:C0:T0:L0                  0MB       NMP
Local Optiarc CD-ROM (mpx.vmhba36:C0:T0:L0)
naa.60060e801046b96004f2bf4600000014  Direct-Access
/vmfs/devices/disks/naa.60060e801046b96004f2bf4600000014  20480MB   NMP
HITACHI Fibre Channel Disk (naa.60060e801046b96004f2bf4600000014)
naa.60060e801046b96004f2bf4600000015  Direct-Access
/vmfs/devices/disks/naa.60060e801046b96004f2bf4600000015  40960MB   NMP
HITACHI Fibre Channel Disk (naa.60060e801046b96004f2bf4600000015)
~~~~~~ Output truncated ~~~~~~~
~ #
```

5. 确定要迁移的原始设备映射（ Raw Device Mapping ， RDM ） LUN 。
6. 查找 RDM 设备： ` find /vmfs/volumes -name **-rdf+`

```
/vmfs/volumes/53843dea-5449e4f7-88e0-
00262d04d700/Windows2003/Windows2003_1-rdmp.vmdk
/vmfs/volumes/53843dea-5449e4f7-88e0-
00262d04d700/Windows2003/Windows2003_2-rdm.vmdk
/vmfs/volumes/53843dea-5449e4f7-88e0-00262d04d700/Linux/Linux_1-rdm.vmdk
/vmfs/volumes/53843dea-5449e4f7-88e0-00262d04d700/Solaris10/Solaris10_1-
rdmp.vmdk
```

7. 从上述输出中删除 -rdmp 和 -RDM ，然后运行 vmkfstools 命令以查找 VML 映射和 RDM 类型。

```
# vmkfstools -q /vmfs/volumes/53843dea-5449e4f7-88e0-
00262d04d700/Windows2003/Windows2003_1.vmdk
vmkfstools -q /vmfs/volumes/53843dea-5449e4f7-88e0-
00262d04d700/Windows2003/Windows2003_1.vmdk
Disk /vmfs/volumes/53843dea-5449e4f7-88e0-
00262d04d700/Windows2003/Windows2003_1.vmdk is a Passthrough Raw Device
Mapping
Maps to: vml.020002000060060e801046b96004f2bf4600000016444636303046
~ # vmkfstools -q /vmfs/volumes/53843dea-5449e4f7-88e0-
00262d04d700/Windows2003/Windows2003_2.vmdk
Disk /vmfs/volumes/53843dea-5449e4f7-88e0-
00262d04d700/Windows2003/Windows2003_2.vmdk is a Non-passthrough Raw
Device Mapping
Maps to: vml.020003000060060e801046b96004f2bf4600000017444636303046
~ # vmkfstools -q /vmfs/volumes/53843dea-5449e4f7-88e0-
00262d04d700/Linux/Linux_1.vmdk
Disk /vmfs/volumes/53843dea-5449e4f7-88e0-
00262d04d700/Linux/Linux_1.vmdk is a Non-passthrough Raw Device Mapping
Maps to: vml.020005000060060e801046b96004f2bf4600000019444636303046
~ # vmkfstools -q /vmfs/volumes/53843dea-5449e4f7-88e0-
00262d04d700/Solaris10/Solaris10_1.vmdk
Disk /vmfs/volumes/53843dea-5449e4f7-88e0-
00262d04d700/Solaris10/Solaris10_1.vmdk is a Passthrough Raw Device
Mapping
Maps to: vml.020004000060060e801046b96004f2bf4600000018444636303046
~ #
```

直通是物理 \ （ RDMP\ ）的 RDM ，非直通是虚拟 \ （ RDMV\ ）的 RDM 。由于 VM Snapshot 增量 vmdk 指向具有陈旧 naa ID 的 RDM ，具有虚拟 RDM 和 VM Snapshot 副本的 VM 将在迁移后中断。因此，在迁移之前，请客户删除此类 VM 中的所有 Snapshot 副本。右键单击 VM ，然后单击 Snapshot -\> Snapshot Manager Delete All 按钮。有关在 NetApp 存储上对 VMware 进行硬件加速锁定的详细信息，请参见 NetApp 知识库 3013935 。

8. 确定 LUN naa 到 RDM 设备的映射。

```
~ # esxcfg-scsidevs -u | grep
vml.020002000060060e801046b96004f2bf4600000016444636303046
naa.60060e801046b96004f2bf4600000016
vml.020002000060060e801046b96004f2bf4600000016444636303046
~ # esxcfg-scsidevs -u | grep
vml.020003000060060e801046b96004f2bf4600000017444636303046
naa.60060e801046b96004f2bf4600000017
vml.020003000060060e801046b96004f2bf4600000017444636303046
~ # esxcfg-scsidevs -u | grep
vml.020005000060060e801046b96004f2bf4600000019444636303046
naa.60060e801046b96004f2bf4600000019
vml.020005000060060e801046b96004f2bf4600000019444636303046
~ # esxcfg-scsidevs -u | grep
vml.020004000060060e801046b96004f2bf4600000018444636303046
naa.60060e801046b96004f2bf4600000018
vml.020004000060060e801046b96004f2bf4600000018444636303046
~ #
```

9. 确定虚拟机配置： `esxcli storage filesystem list` grep VMFS

```
/vmfs/volumes/538400f6-3486df59-52e5-00262d04d700  BootLun_datastore
538400f6-3486df59-52e5-00262d04d700     true  VMFS-5  13421772800
12486443008
/vmfs/volumes/53843dea-5449e4f7-88e0-00262d04d700  VM_datastore
53843dea-5449e4f7-88e0-00262d04d700     true  VMFS-5  42681237504
6208618496
~ #
```

10. 记录数据存储库的 UUID 。
11. 创建 /etc/vmware/hostd/vmInventory.xml 的副本，并记下文件和 vmx 配置路径的内容。

```
~ # cp /etc/vmware/hostd/vmInventory.xml
/etc/vmware/hostd/vmInventory.xml.bef_mig
~ # cat /etc/vmware/hostd/vmInventory.xml
<ConfigRoot>
  <ConfigEntry id="0001">
    <objID>2</objID>
    <vmxCfgPath>/vmfs/volumes/53843dea-5449e4f7-88e0-
00262d04d700/Windows2003/Windows2003.vmx</vmxCfgPath>
  </ConfigEntry>
  <ConfigEntry id="0004">
    <objID>5</objID>
    <vmxCfgPath>/vmfs/volumes/53843dea-5449e4f7-88e0-
00262d04d700/Linux/Linux.vmx</vmxCfgPath>
  </ConfigEntry>
  <ConfigEntry id="0005">
    <objID>6</objID>
    <vmxCfgPath>/vmfs/volumes/53843dea-5449e4f7-88e0-
00262d04d700/Solaris10/Solaris10.vmx</vmxCfgPath>
  </ConfigEntry>
</ConfigRoot>
```

12. 确定虚拟机硬盘。

    迁移后需要此信息才能按顺序添加已删除的 RDM 设备。

```
~ # grep fileName /vmfs/volumes/53843dea-5449e4f7-88e0-
00262d04d700/Windows2003/Windows2003.vmx
scsi0:0.fileName = "Windows2003.vmdk"
scsi0:1.fileName = "Windows2003_1.vmdk"
scsi0:2.fileName = "Windows2003_2.vmdk"
~ # grep fileName /vmfs/volumes/53843dea-5449e4f7-88e0-
00262d04d700/Linux/Linux.vmx
scsi0:0.fileName = "Linux.vmdk"
scsi0:1.fileName = "Linux_1.vmdk"
~ # grep fileName /vmfs/volumes/53843dea-5449e4f7-88e0-
00262d04d700/Solaris10/Solaris10.vmx
scsi0:0.fileName = "Solaris10.vmdk"
scsi0:1.fileName = "Solaris10_1.vmdk"
~ #
```

13. 确定 RDM 设备，虚拟机映射和兼容模式。
14. 使用上述信息，记下与设备，虚拟机，兼容模式和顺序的 RDM 映射。

    稍后在将 RDM 设备添加到 VM 时，您将需要此信息。

```
Virtual Machine -> Hardware -> NAA -> Compatibility mode
Windows2003 VM -> scsi0:1.fileName = "Windows2003_1.vmdk" ->
naa.60060e801046b96004f2bf4600000016
-> RDM Physical
Windows2003 VM -> scsi0:2.fileName = "Windows2003_2.vmdk" ->
naa.60060e801046b96004f2bf4600000017
-> RDM Virtual
Linux VM -> scsi0:1.fileName = “Linux_1.vmdk” ->
naa.60060e801046b96004f2bf4600000019 -> RDM Virtual
Solaris10 VM -> scsi0:1.fileName = “Solaris10_1.vmdk” ->
naa.60060e801046b96004f2bf4600000018 -> RDM Physical
```

15. 确定多路径配置。
16. 在 vSphere Client 中获取存储的多路径设置：
    a. 在 vSphere Client 中选择 ESX 或 ESXi 主机，然后单击配置选项卡。
    b. 单击 * 存储 * 。
    c. 选择数据存储库或映射的 LUN 。
    d. 单击 * 属性 * 。
    e. 在属性对话框中，根据需要选择所需的块区。
    f. 单击 * 块区设备 * > * 管理路径 * ，然后在管理路径对话框中获取路径。

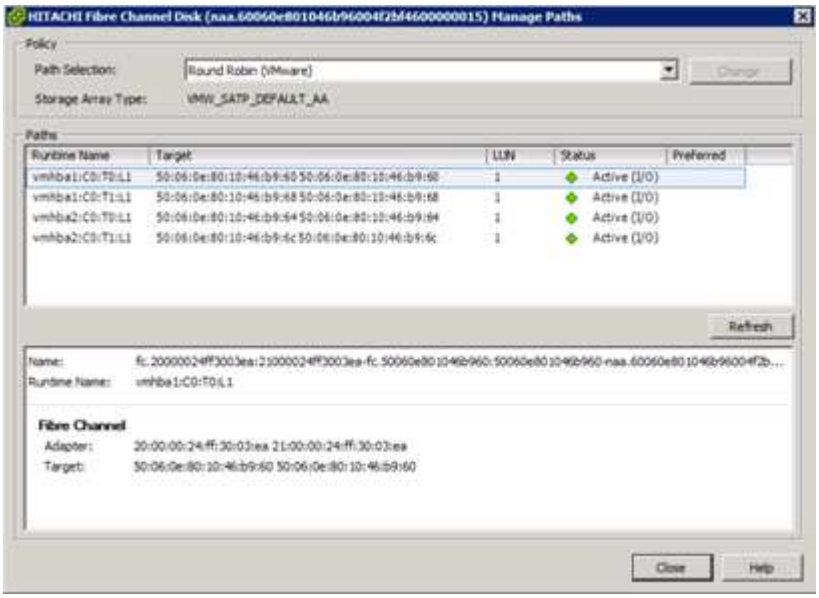

17. 从 ESXi 主机命令行获取 LUN 多路径信息：
    a. 登录到 ESXi 主机控制台。
    b. 运行 esxcli storage nmp device list 以获取多路径信息。

```
# esxcli storage nmp device list
```

```
naa.60060e801046b96004f2bf4600000014
   Device Display Name: HITACHI Fibre Channel Disk
(naa.60060e801046b96004f2bf4600000014)
   Storage Array Type: VMW_SATP_DEFAULT_AA
   Storage Array Type Device Config: SATP VMW_SATP_DEFAULT_AA does
not support device configuration.
   Path Selection Policy: VMW_PSP_RR
   Path Selection Policy Device Config:
{policy=rr,iops=1000,bytes=10485760,useANO=0; lastPathIndex=3:
NumIOsPending=0,numBytesPending=0}
   Path Selection Policy Device Custom Config:
   Working Paths: vmhba2:C0:T1:L0, vmhba2:C0:T0:L0, vmhba1:C0:T1:L0,
vmhba1:C0:T0:L0
   Is Local SAS Device: false
   Is Boot USB Device: false

naa.60060e801046b96004f2bf4600000015
   Device Display Name: HITACHI Fibre Channel Disk
(naa.60060e801046b96004f2bf4600000015)
   Storage Array Type: VMW_SATP_DEFAULT_AA
   Storage Array Type Device Config: SATP VMW_SATP_DEFAULT_AA does
not support device configuration.
   Path Selection Policy: VMW_PSP_RR
   Path Selection Policy Device Config:
{policy=rr,iops=1000,bytes=10485760,useANO=0; lastPathIndex=0:
NumIOsPending=0,numBytesPending=0}
   Path Selection Policy Device Custom Config:
   Working Paths: vmhba2:C0:T1:L1, vmhba2:C0:T0:L1, vmhba1:C0:T1:L1,
vmhba1:C0:T0:L1
   Is Local SAS Device: false
   Is Boot USB Device: false

naa.60060e801046b96004f2bf4600000016
   Device Display Name: HITACHI Fibre Channel Disk
(naa.60060e801046b96004f2bf4600000016)
   Storage Array Type: VMW_SATP_DEFAULT_AA
   Storage Array Type Device Config: SATP VMW_SATP_DEFAULT_AA does
not support device configuration.
   Path Selection Policy: VMW_PSP_RR
   Path Selection Policy Device Config:
{policy=rr,iops=1000,bytes=10485760,useANO=0; lastPathIndex=1:
NumIOsPending=0,numBytesPending=0}
   Path Selection Policy Device Custom Config:
   Working Paths: vmhba2:C0:T1:L2, vmhba2:C0:T0:L2, vmhba1:C0:T1:L2,
vmhba1:C0:T0:L2
   Is Local SAS Device: false
```

```
   Is Boot USB Device: false

naa.60060e801046b96004f2bf4600000017
   Device Display Name: HITACHI Fibre Channel Disk
(naa.60060e801046b96004f2bf4600000017)
   Storage Array Type: VMW_SATP_DEFAULT_AA
   Storage Array Type Device Config: SATP VMW_SATP_DEFAULT_AA does
not support device configuration.
   Path Selection Policy: VMW_PSP_RR
   Path Selection Policy Device Config:
{policy=rr,iops=1000,bytes=10485760,useANO=0; lastPathIndex=1:
NumIOsPending=0,numBytesPending=0}
   Path Selection Policy Device Custom Config:
   Working Paths: vmhba2:C0:T1:L3, vmhba2:C0:T0:L3, vmhba1:C0:T1:L3,
vmhba1:C0:T0:L3
   Is Local SAS Device: false
   Is Boot USB Device: false

naa.60060e801046b96004f2bf4600000018
   Device Display Name: HITACHI Fibre Channel Disk
(naa.60060e801046b96004f2bf4600000018)
   Storage Array Type: VMW_SATP_DEFAULT_AA
   Storage Array Type Device Config: SATP VMW_SATP_DEFAULT_AA does
not support device configuration.
   Path Selection Policy: VMW_PSP_RR
   Path Selection Policy Device Config:
{policy=rr,iops=1000,bytes=10485760,useANO=0; lastPathIndex=1:
NumIOsPending=0,numBytesPending=0}
   Path Selection Policy Device Custom Config:
   Working Paths: vmhba2:C0:T1:L4, vmhba2:C0:T0:L4, vmhba1:C0:T1:L4,
vmhba1:C0:T0:L4
   Is Local SAS Device: false
   Is Boot USB Device: false

naa.60060e801046b96004f2bf4600000019
   Device Display Name: HITACHI Fibre Channel Disk
(naa.60060e801046b96004f2bf4600000019)
   Storage Array Type: VMW_SATP_DEFAULT_AA
   Storage Array Type Device Config: SATP VMW_SATP_DEFAULT_AA does
not support device configuration.
   Path Selection Policy: VMW_PSP_RR
   Path Selection Policy Device Config:
{policy=rr,iops=1000,bytes=10485760,useANO=0; lastPathIndex=1:
NumIOsPending=0,numBytesPending=0}
   Path Selection Policy Device Custom Config:
   Working Paths: vmhba2:C0:T1:L5, vmhba2:C0:T0:L5, vmhba1:C0:T1:L5,
```

```
vmhba1:C0:T0:L5
   Is Local SAS Device: false
   Is Boot USB Device: false
```

Copyright Information

Copyright © 2022 NetApp, Inc. All rights reserved. Printed in the U.S. No part of this document covered by copyright may be reproduced in any form or by any means-graphic, electronic, or mechanical, including photocopying, recording, taping, or storage in an electronic retrieval system- without prior written permission of the copyright owner.

Software derived from copyrighted NetApp material is subject to the following license and disclaimer:

THIS SOFTWARE IS PROVIDED BY NETAPP “AS IS” AND WITHOUT ANY EXPRESS OR IMPLIED WARRANTIES, INCLUDING, BUT NOT LIMITED TO, THE IMPLIED WARRANTIES OF MERCHANTABILITY AND FITNESS FOR A PARTICULAR PURPOSE, WHICH ARE HEREBY DISCLAIMED. IN NO EVENT SHALL NETAPP BE LIABLE FOR ANY DIRECT, INDIRECT, INCIDENTAL, SPECIAL, EXEMPLARY, OR CONSEQUENTIAL DAMAGES (INCLUDING, BUT NOT LIMITED TO, PROCUREMENT OF SUBSTITUTE GOODS OR SERVICES; LOSS OF USE, DATA, OR PROFITS; OR BUSINESS INTERRUPTION) HOWEVER CAUSED AND ON ANY THEORY OF LIABILITY, WHETHER IN CONTRACT, STRICT LIABILITY, OR TORT (INCLUDING NEGLIGENCE OR OTHERWISE) ARISING IN ANY WAY OUT OF THE USE OF THIS SOFTWARE, EVEN IF ADVISED OF THE POSSIBILITY OF SUCH DAMAGE.

NetApp reserves the right to change any products described herein at any time, and without notice. NetApp assumes no responsibility or liability arising from the use of products described herein, except as expressly agreed to in writing by NetApp. The use or purchase of this product does not convey a license under any patent rights, trademark rights, or any other intellectual property rights of NetApp.

The product described in this manual may be protected by one or more U.S. patents, foreign patents, or pending applications.

RESTRICTED RIGHTS LEGEND: Use, duplication, or disclosure by the government is subject to restrictions as set forth in subparagraph (c)(1)(ii) of the Rights in Technical Data and Computer Software clause at DFARS 252.277-7103 (October 1988) and FAR 52-227-19 (June 1987).

Trademark Information

NETAPP, the NETAPP logo, and the marks listed at http://www.netapp.com/TM are trademarks of NetApp, Inc. Other company and product names may be trademarks of their respective owners.