设置 SAML 身份验证

System Manager Classic

NetApp
February 14, 2022

This PDF was generated from https://docs.netapp.com/zh-cn/ontap-sm-classic/online-help-96-97/task_enabling_saml_authentication.html on February 14, 2022. Always check docs.netapp.com for the latest.

目录

设置 SAML 身份验证 1
启用 SAML 身份验证 1
禁用 SAML 身份验证 2

设置 SAML 身份验证

您可以设置安全断言标记语言（SAML）身份验证，以便远程用户在登录到 System Manager 之前通过安全身份提供程序（IdP）进行身份验证。

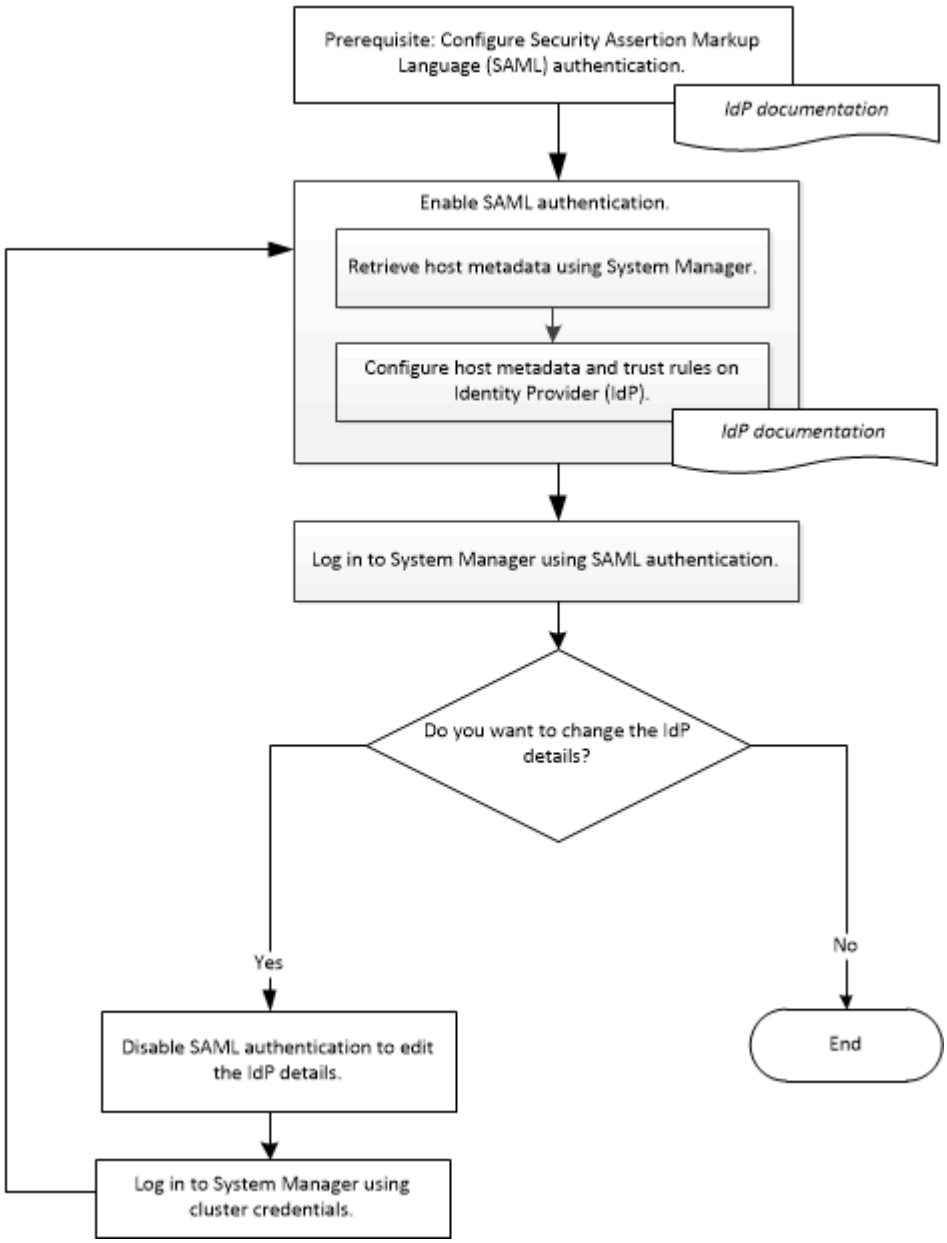

启用 SAML 身份验证

您可以使用 System Manager 配置安全断言标记语言（Security Assertion Markup Language， SAML）身份验证，以便远程用户可以使用安全身份提供程序（IdP）登录。

开始之前

- 必须配置计划用于远程身份验证的 IdP 。

请参见您配置的 IdP 提供的文档。

- 您必须具有 IdP 的 URI 。

已通过 System Manager 验证的 IdP 为 Shibboleth 和 Active Directory 联合身份验证服务。

启用 SAML 身份验证后，只有远程用户才能访问 System Manager 图形用户界面。启用 SAML 身份验证后，本地用户无法访问 System Manager 图形用户界面。

步骤

1. 单击 * 配置 * > * 集群 * > * 身份验证 * 。
2. 选中 * 启用 SAML 身份验证 * 复选框。
3. 将 System Manager 配置为使用 SAML 身份验证：
   a. 输入 IdP 的 URI 。
   b. 输入主机系统的 IP 地址。
   c. 如果需要，请更改主机系统证书。
4. 单击 * 检索主机元数据 * 以检索主机 URI 和主机元数据信息。
5. 复制主机 URI 或主机元数据详细信息，访问 IdP ，然后在 IdP 窗口中指定主机 URI 或主机元数据详细信息以及信任规则。

   请参见您配置的 IdP 提供的文档。

6. 单击 * 保存 * 。

   此时将显示 IdP 登录窗口。

7. 使用 IdP 登录窗口登录到 System Manager 。

   配置 IdP 后，如果用户尝试使用完全限定域名 （ FQDN ）， IPv6 或集群管理 LIF 进行登录，则系统会自动将 IP 地址更改为在 IdP 配置期间指定的主机系统的 IP 地址。

   - 相关信息 *

使用 ONTAP System Manager 基于浏览器的图形界面访问集群

禁用 SAML 身份验证

如果要禁用对 System Manager 的远程访问或编辑 SAML 配置，则可以禁用安全断言标记语言 （ SAML ） 身份验证。

禁用 SAML 身份验证不会删除 SAML 配置。

步骤

1. 单击 * 配置 * > * 集群 * > * 身份验证 * 。
2. 清除 * 启用 SAML 身份验证 * 复选框。

3. 单击 * 保存 * 。

   System Manager 将重新启动。

4. 使用集群凭据登录到 System Manager 。

   - 相关信息 *

使用 ONTAP System Manager 基于浏览器的图形界面访问集群

Copyright Information

Copyright © 2022 NetApp, Inc. All rights reserved. Printed in the U.S. No part of this document covered by copyright may be reproduced in any form or by any means-graphic, electronic, or mechanical, including photocopying, recording, taping, or storage in an electronic retrieval system- without prior written permission of the copyright owner.

Software derived from copyrighted NetApp material is subject to the following license and disclaimer:

THIS SOFTWARE IS PROVIDED BY NETAPP “AS IS” AND WITHOUT ANY EXPRESS OR IMPLIED WARRANTIES, INCLUDING, BUT NOT LIMITED TO, THE IMPLIED WARRANTIES OF MERCHANTABILITY AND FITNESS FOR A PARTICULAR PURPOSE, WHICH ARE HEREBY DISCLAIMED. IN NO EVENT SHALL NETAPP BE LIABLE FOR ANY DIRECT, INDIRECT, INCIDENTAL, SPECIAL, EXEMPLARY, OR CONSEQUENTIAL DAMAGES (INCLUDING, BUT NOT LIMITED TO, PROCUREMENT OF SUBSTITUTE GOODS OR SERVICES; LOSS OF USE, DATA, OR PROFITS; OR BUSINESS INTERRUPTION) HOWEVER CAUSED AND ON ANY THEORY OF LIABILITY, WHETHER IN CONTRACT, STRICT LIABILITY, OR TORT (INCLUDING NEGLIGENCE OR OTHERWISE) ARISING IN ANY WAY OUT OF THE USE OF THIS SOFTWARE, EVEN IF ADVISED OF THE POSSIBILITY OF SUCH DAMAGE.

NetApp reserves the right to change any products described herein at any time, and without notice. NetApp assumes no responsibility or liability arising from the use of products described herein, except as expressly agreed to in writing by NetApp. The use or purchase of this product does not convey a license under any patent rights, trademark rights, or any other intellectual property rights of NetApp.

The product described in this manual may be protected by one or more U.S. patents, foreign patents, or pending applications.

RESTRICTED RIGHTS LEGEND: Use, duplication, or disclosure by the government is subject to restrictions as set forth in subparagraph (c)(1)(ii) of the Rights in Technical Data and Computer Software clause at DFARS 252.277-7103 (October 1988) and FAR 52-227-19 (June 1987).

Trademark Information

NETAPP, the NETAPP logo, and the marks listed at http://www.netapp.com/TM are trademarks of NetApp, Inc. Other company and product names may be trademarks of their respective owners.