SMB/CIFS 配置工作流

System Manager Classic

NetApp
March 31, 2022

This PDF was generated from https://docs.netapp.com/zh-cn/ontap-sm-classic/smb-config/task_creating_aggregate.html on March 31, 2022. Always check docs.netapp.com for the latest.

目录

SMB/CIFS 配置工作流 1
创建聚合 1
确定在何处配置新卷 2

SMB/CIFS 配置工作流

配置 SMB/CIFS 需要选择创建聚合，然后选择特定于您的目标的工作流—创建启用了 CIFS 的新 SVM ，配置对现有 SVM 的 CIFS 访问，或者只需将 CIFS 卷添加到已完全配置为可进行 CIFS 访问的现有 SVM 。

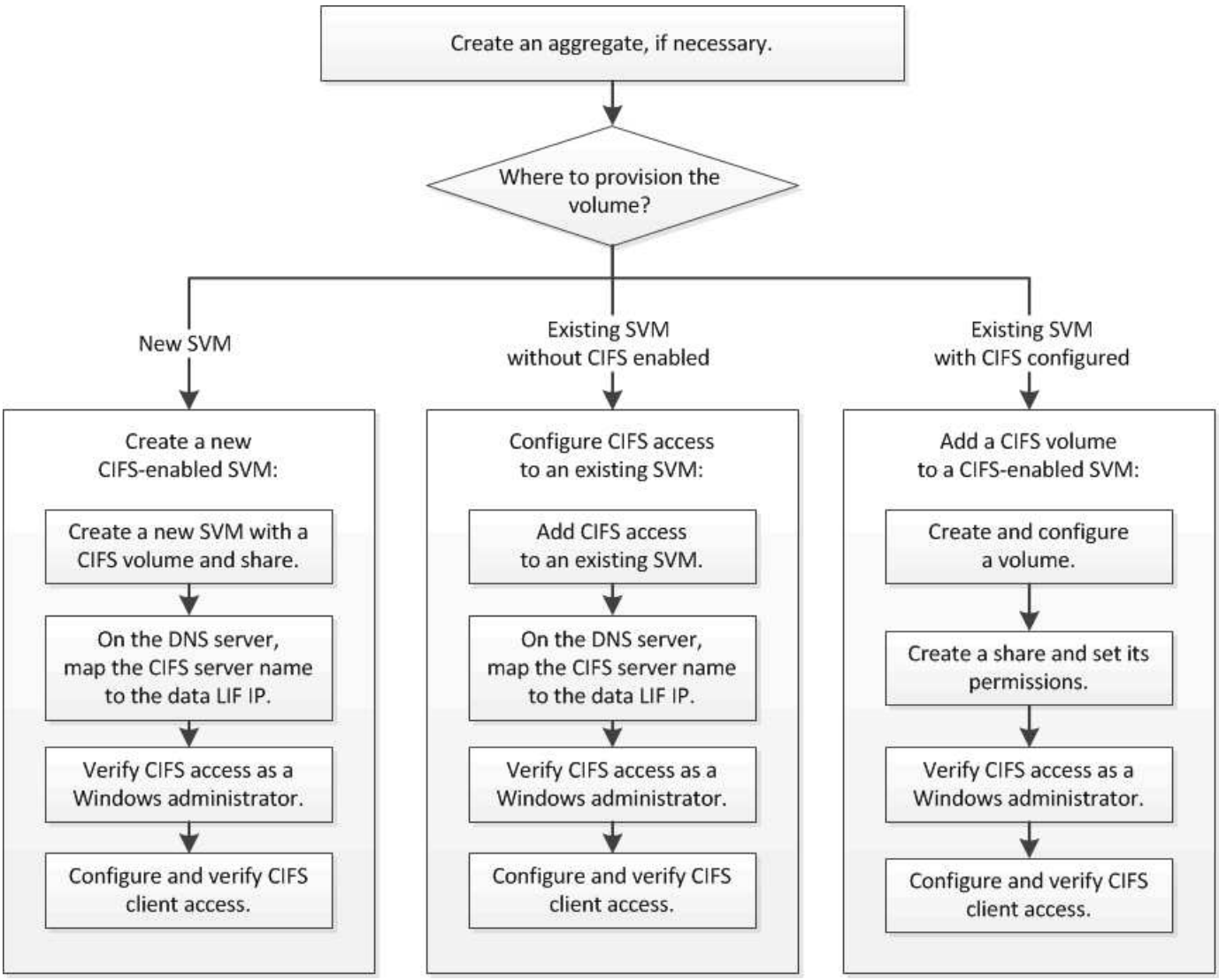

创建聚合

如果不想使用现有聚合，可以创建一个新聚合，以便为要配置的卷提供物理存储。

如果您有要用于新卷的现有聚合，则可以跳过此操作步骤。

步骤

1. 在 Web 浏览器中输入 URL ` https://IP-address-of-cluster-management-LIF` ，然后使用集群管理员凭据登录到 System Manager 。
2. 导航到 * 聚合 * 窗口。
3. 单击 * 创建。 *

4. 按照屏幕上的说明使用默认 RAID-DP 配置创建聚合，然后单击 * 创建 * 。

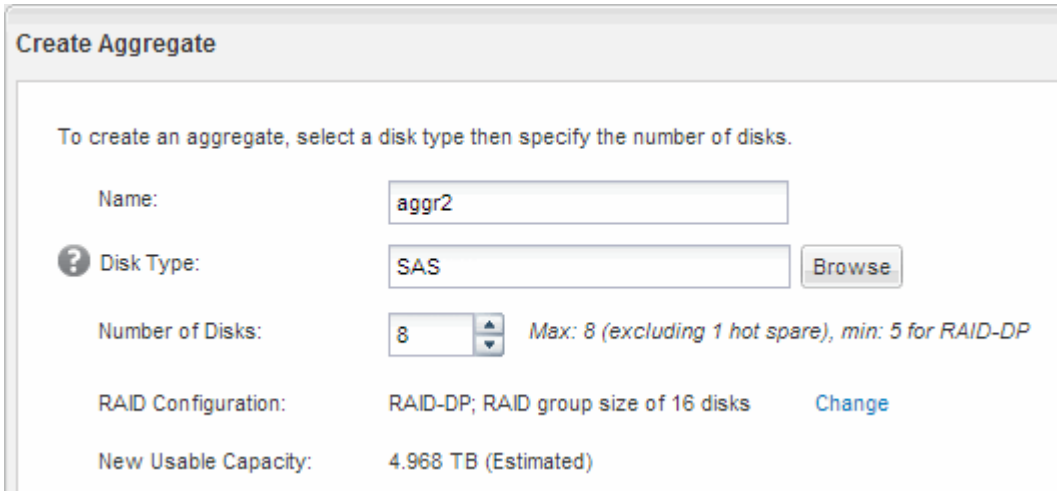

此时将使用指定的配置创建聚合，并将其添加到聚合窗口的聚合列表中。

确定在何处配置新卷

在创建新的 CIFS 卷之前，您必须确定是否将其放置在现有 Storage Virtual Machine （ SVM ）中，如果是，还必须确定 SVM 所需的配置。此决定将决定您的工作流。

操作步骤

- 如果要在新的 SVM 上配置卷，请创建一个启用了 CIFS 的新 SVM 。

  "创建启用了 CIFS 的新 SVM"

  如果现有 SVM 未启用 CIFS ，则必须选择此选项。

- 如果要在已启用但未配置 CIFS 的现有 SVM 上配置卷，请在现有 SVM 上配置 CIFS/SMB 访问。

  "在现有 SVM 上配置 CIFS/SMB 访问"

  如果您使用操作步骤创建 SVM 以进行 SAN 访问，则应选择此选项。

- 如果要在已完全配置为可进行 CIFS 访问的现有 SVM 上配置卷，请将 CIFS 卷添加到已启用 CIFS 的 SVM 中。

  "将 CIFS 卷添加到启用了 CIFS 的 SVM"

Copyright Information

Copyright © 2022 NetApp, Inc. All rights reserved. Printed in the U.S. No part of this document covered by copyright may be reproduced in any form or by any means-graphic, electronic, or mechanical, including photocopying, recording, taping, or storage in an electronic retrieval system- without prior written permission of the copyright owner.

Software derived from copyrighted NetApp material is subject to the following license and disclaimer:

THIS SOFTWARE IS PROVIDED BY NETAPP “AS IS” AND WITHOUT ANY EXPRESS OR IMPLIED WARRANTIES, INCLUDING, BUT NOT LIMITED TO, THE IMPLIED WARRANTIES OF MERCHANTABILITY AND FITNESS FOR A PARTICULAR PURPOSE, WHICH ARE HEREBY DISCLAIMED. IN NO EVENT SHALL NETAPP BE LIABLE FOR ANY DIRECT, INDIRECT, INCIDENTAL, SPECIAL, EXEMPLARY, OR CONSEQUENTIAL DAMAGES (INCLUDING, BUT NOT LIMITED TO, PROCUREMENT OF SUBSTITUTE GOODS OR SERVICES; LOSS OF USE, DATA, OR PROFITS; OR BUSINESS INTERRUPTION) HOWEVER CAUSED AND ON ANY THEORY OF LIABILITY, WHETHER IN CONTRACT, STRICT LIABILITY, OR TORT (INCLUDING NEGLIGENCE OR OTHERWISE) ARISING IN ANY WAY OUT OF THE USE OF THIS SOFTWARE, EVEN IF ADVISED OF THE POSSIBILITY OF SUCH DAMAGE.

NetApp reserves the right to change any products described herein at any time, and without notice. NetApp assumes no responsibility or liability arising from the use of products described herein, except as expressly agreed to in writing by NetApp. The use or purchase of this product does not convey a license under any patent rights, trademark rights, or any other intellectual property rights of NetApp.

The product described in this manual may be protected by one or more U.S. patents, foreign patents, or pending applications.

RESTRICTED RIGHTS LEGEND: Use, duplication, or disclosure by the government is subject to restrictions as set forth in subparagraph (c)(1)(ii) of the Rights in Technical Data and Computer Software clause at DFARS 252.277-7103 (October 1988) and FAR 52-227-19 (June 1987).

Trademark Information

NETAPP, the NETAPP logo, and the marks listed at http://www.netapp.com/TM are trademarks of NetApp, Inc. Other company and product names may be trademarks of their respective owners.