Manage clusters

System Manager Classic

NetApp
February 22, 2022

This PDF was generated from https://docs.netapp.com/us-en/ontap-sm-classic/online-help-96-97/concept_understanding_quorum_epsilon.html on February 22, 2022. Always check docs.netapp.com for the latest.

Table of Contents

Understanding quorum and epsilon . . . 1
- Understanding quorum and epsilon . . . 1
- Dashboard window . . . 2
- Configuration update . . . 5
- MetroCluster switchover and switchback . . . 7

Understanding quorum and epsilon

Quorum and epsilon are important measures of cluster health and function that together indicate how clusters address potential communications and connectivity challenges.

Quorum is a precondition for a fully functioning cluster. When a cluster is in quorum, a simple majority of nodes are healthy and can communicate with each other. When quorum is lost, the cluster loses the ability to accomplish normal cluster operations. Only one collection of nodes can have quorum at any one time because all of the nodes collectively share a single view of the data. Therefore, if two non-communicating nodes are permitted to modify the data in divergent ways, it is no longer possible to reconcile the data into a single data view.

Each node in the cluster participates in a voting protocol that elects one node *master*; each remaining node is a *secondary*. The master node is responsible for synchronizing information across the cluster. When quorum is formed, it is maintained by continual voting. If the master node goes offline and the cluster is still in quorum, a new master is elected by the nodes that remain online.

Because there is the possibility of a tie in a cluster that has an even number of nodes, one node has an extra fractional voting weight called *epsilon*. If the connectivity between two equal portions of a large cluster fails, the group of nodes containing epsilon maintains quorum, assuming that all of the nodes are healthy. For example, the following illustration shows a four-node cluster in which two of the nodes have failed. However, because one of the surviving nodes holds epsilon, the cluster remains in quorum even though there is not a simple majority of healthy nodes.

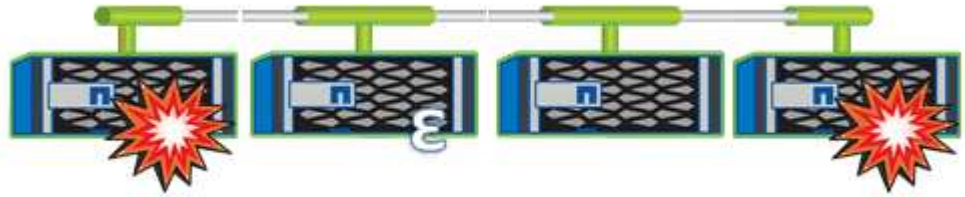

Epsilon is automatically assigned to the first node when the cluster is created. If the node that holds epsilon becomes unhealthy, takes over its high-availability partner, or is taken over by its high-availability partner, then epsilon is automatically reassigned to a healthy node in a different HA pair.

Taking a node offline can affect the ability of the cluster to remain in quorum. Therefore, ONTAP issues a warning message if you attempt an operation that will either take the cluster out of quorum or else put it one outage away from a loss of quorum. You can disable the quorum warning messages by using the `cluster quorum-service options modify` command at the advanced privilege level.

In general, assuming reliable connectivity among the nodes of the cluster, a larger cluster is more stable than a smaller cluster. The quorum requirement of a simple majority of half the nodes plus epsilon is easier to maintain in a cluster of 24 nodes than in a cluster of two nodes.

A two-node cluster presents some unique challenges for maintaining quorum. Two-node clusters use *cluster HA*, in which neither node holds epsilon; instead, both nodes are continuously polled to ensure that if one node fails, the other has full read-write access to data, as well as access to logical interfaces and management functions.

Understanding quorum and epsilon

Quorum and epsilon are important measures of cluster health and function that together

indicate how clusters address potential communications and connectivity challenges.

Quorum is a precondition for a fully functioning cluster. When a cluster is in quorum, a simple majority of nodes are healthy and can communicate with each other. When quorum is lost, the cluster loses the ability to accomplish normal cluster operations. Only one collection of nodes can have quorum at any one time because all of the nodes collectively share a single view of the data. Therefore, if two non-communicating nodes are permitted to modify the data in divergent ways, it is no longer possible to reconcile the data into a single data view.

Each node in the cluster participates in a voting protocol that elects one node *master*; each remaining node is a *secondary*. The master node is responsible for synchronizing information across the cluster. When quorum is formed, it is maintained by continual voting. If the master node goes offline and the cluster is still in quorum, a new master is elected by the nodes that remain online.

Because there is the possibility of a tie in a cluster that has an even number of nodes, one node has an extra fractional voting weight called *epsilon*. If the connectivity between two equal portions of a large cluster fails, the group of nodes containing epsilon maintains quorum, assuming that all of the nodes are healthy. For example, the following illustration shows a four-node cluster in which two of the nodes have failed. However, because one of the surviving nodes holds epsilon, the cluster remains in quorum even though there is not a simple majority of healthy nodes.

Epsilon is automatically assigned to the first node when the cluster is created. If the node that holds epsilon becomes unhealthy, takes over its high-availability partner, or is taken over by its high-availability partner, then epsilon is automatically reassigned to a healthy node in a different HA pair.

Taking a node offline can affect the ability of the cluster to remain in quorum. Therefore, ONTAP issues a warning message if you attempt an operation that will either take the cluster out of quorum or else put it one outage away from a loss of quorum. You can disable the quorum warning messages by using the `cluster quorum-service options modify` command at the advanced privilege level.

In general, assuming reliable connectivity among the nodes of the cluster, a larger cluster is more stable than a smaller cluster. The quorum requirement of a simple majority of half the nodes plus epsilon is easier to maintain in a cluster of 24 nodes than in a cluster of two nodes.

A two-node cluster presents some unique challenges for maintaining quorum. Two-node clusters use *cluster HA*, in which neither node holds epsilon; instead, both nodes are continuously polled to ensure that if one node fails, the other has full read-write access to data, as well as access to logical interfaces and management functions.

Dashboard window

The Dashboard window contains multiple panels that provide cumulative at-a-glance information about your system and its performance.

You can use the Dashboard window to view information about important alerts and notifications, the efficiency and capacity of aggregates and volumes, the nodes that are available in a cluster, the status of the nodes in a

high-availability (HA) pair, the most active applications and objects, and the performance metrics of a cluster or a node.

- **Alerts and Notifications**

  Displays all alerts in red, such as emergency EMS events, offline node details, broken disk details, license entitlements that are at high risk, and offline network port details. Displays all notifications in yellow, such as health monitor notifications that occurred in the past 24 hours at the cluster level, license entitlements that are at medium risk, unassigned disk details, the number of migrated LIFs, volume move operations that failed, and volume move operations that required administrative intervention in the past 24 hours.

  The Alerts and Notifications panel displays up to three alerts and notifications beyond which a View-All link is displayed. You can click the View-All link to view more information about the alerts and notifications.

  The refresh interval for the Alerts and Notifications panel is one minute.

- **Cluster Overview**

  Displays the aggregates and volumes that are nearing capacity, the storage efficiency of a cluster or node, and the protection details of top volumes.

  The Capacity tab displays the top online aggregates that are nearing capacity, in descending order of used space.

  The Capacity tab provides a link to the number of volumes with the highest capacity utilized when you enter a valid value in the Volumes exceeding used capacity of field. It also displays the amount of inactive (cold) data available in the cluster.

  The Efficiency tab displays the storage efficiency savings for a cluster or node. You can view the total logical space used, total physical space used, and the overall savings. You can select a cluster or a specific node to view the storage efficiency savings. For System Manager 9.5, the space used for Snapshot copies is *not* included in the values for total logical space used, total physical space used, and overall savings. However, Beginning with System Manager 9.6, the space used for Snapshot copies is included in the values for total logical space used, total physical space used, and overall savings.

  The refresh interval for the Cluster Overview panel is 15 minutes.

  The Protection tab displays information about cluster-wide volumes that do not have defined protection relationships. Only the FlexVol volumes and FlexGroup volumes that meet the following criteria are displayed:

  - The volumes are RW volumes and are online.
  - The aggregate containing the volumes is online.
  - The volumes have protection relationships and are not yet initialized. You can navigate to the Volumes window to view the volumes that do not have a defined protection relationship.

  The Protection tab also displays the top five SVMs that have the highest number of volumes that do not have defined protection relationships.

- **Nodes**

  Displays a pictorial representation of the number and names of the nodes that are available in the cluster, and the status of the nodes that are in an HA pair. You should position the cursor over the pictorial representation of the nodes to view the status of the nodes in an HA pair.

You can view more information about all of the nodes by using the Nodes link. You can also click the pictorial representation to view the model of the nodes and the number of aggregates, storage pools, shelves, and disks that are available in the nodes. You can manage the nodes by using the Manage Nodes link. You can manage the nodes in an HA pair by using the Manage HA link.

The refresh interval for the Nodes panel is 15 minutes.

- **Applications and Objects**

  You can use the Applications and Objects panel to display information about applications, clients, and files in a cluster.

  The Applications tab displays information about the top five applications of the cluster. You can view the top five applications based on either IOPS and latency (from low to high or from high to low) or capacity (from low to high or from high to low).

  You should click the specific bar chart to view more information about the application. The total space, used space, and available space are displayed for capacity, the IOPS details are displayed for IOPS, and the latency details are displayed for latency.

  You can click **View details** to open the Applications window of the specific application.

  The Objects tab displays information about the top five active clients and files in the cluster. You can view the top five active clients and files based on IOPS or throughput.

  > This information is displayed only for CIFS and NFS protocols.

  The refresh interval for the Applications and Objects panel is one minute.

- **Performance**

  Displays the average performance metrics, read performance metrics, and write performance metrics of the cluster based on latency, IOPS, and throughput. The average performance metrics is displayed by default. You can click Read or Write to view the read performance metrics or write performance metrics, respectively. You can view the performance metrics of the cluster or a node.

  If the information about cluster performance cannot be retrieved from ONTAP, you cannot view the respective graph. In such cases, System Manager displays the specific error message.

  The refresh interval for the charts in the Performance panel is 15 seconds.

Monitoring a cluster using the dashboard

The dashboard in System Manager enables you to monitor the health and performance of a cluster. You can also identify hardware problems and storage configuration issues by using the dashboard.

Steps

1. Click the **Dashboard** tab to view the health and performance dashboard panels.

Configuration update

You can use System Manager to configure the administration details of storage virtual machines (SVMs).

Configure the adminstration details of an SVM

You can use System Manager to quickly configure the administration details of astorage virtual machine (SVM). You can optionally delegate the administration of the SVM to SVM administrators.

About this task

As an SVM administrator, you cannot use System Manager to manage delegated SVMs. You can manage theSVMsonly by using the command-line interface (CLI).

Steps

1. Click **Configuration** > **Cluster** > **Configuration Updates**.
2. In the **SVMs** tab, select the node, and then click **Configure Administration Details**.
3. In the **Administrator Details** section, set up a password for the `vsadmin` user account.
4. If you want a dedicated LIF for SVM management, select **Create a LIF for SVM management**, and then specify the network details.

   A dedicated SVM management LIF is required for SAN protocols, where data and management protocols cannot share the same LIF. SVM management LIFs can be created only on data ports.

5. Specify the network details:

If you want to…	Then…
Specify the IP address by using a subnet	a. Select **Using a subnet**. b. In the Add Details dialog box, select the subnet from which the IP address must be assigned. For intercluster LIFs, only the subnets that are associated with the selected IPspace are displayed. c. If you want to assign a specific IP address to the interface, select **Use a specific IP address**, and then type the IP address. The IP address that you specify is added to the subnet if that IP address is not already present in the subnet range. d. Click **OK**.

If you want to…	Then…
Specify the IP address manually without using a subnet	a. Select **Without a subnet**. b. In the Add Details dialog box, perform the following steps: i. Specify the IP address and network mask or prefix. ii. Optional: Specify the gateway. The destination field is populated with the default value based on the family of the IP address. iii. If you do not want the default value, specify a new destination value. If a route does not exist, a new route is automatically created based on the gateway and destination. c. Click **OK**.

6. Specify a port to create a data LIF:
   a. Click **Browse**.
   b. In the **Select Network Port or Adapter** dialog box, select a port, and then click **OK**.

Configuration updates window

You can use the Configuration Updates window to update the configuration details of the cluster, storage virtual machine (SVM), and nodes.

Tabs

- **Nodes**

  Enables you to configure details of the node.

- **SVMs**

  Enables you to configure details of the SVM.

Nodes tab

Command buttons

- **Edit Node Name**

  Opens the Edit Node Name dialog box, which enables you to modify the name of the node.

- **Create Node-management LIF**

  Opens the Create Node-management LIF dialog box, which enables you to create a node-management LIF for managing a specific node.

- **Edit AutoSupport**

  Opens the Edit AutoSupport Settings dialog box, which enables you to specify an email address from which email notifications are sent and to add multiple email addresses of the host names.

SVMs tab

Command button

- **Configure Administration Details**

  Opens the Configure Administration Details dialog box, which enables you configure the administration details of the SVM.

Related information

Creating a cluster

Setting up a network when an IP address range is disabled

MetroCluster switchover and switchback

Beginning with System Manager 9.6, you can use MetroCluster switchover and switchback operations to allow one cluster site to take over the tasks of another cluster site. This capability allows you to facilitate maintenance or recovery from disasters.

A switchover operation allows one cluster (Site A) to take over the tasks that another cluster (Site B) usually performs. After the switchover, the cluster that has been taken over (Site B) can be brought down for maintenance and repairs. After the maintenance is completed, Site B can come up and healing tasks are completed, then you can initiate a switchback operation that allows the repaired cluster (Site B) to resume the tasks it usually performs.

System Manager supports two kinds of switchover operations, based on the status of the remote cluster site:

- A negotiated (planned) switchover: You initiate this operation when you need to do planned maintenance on a cluster or test your disaster recovery procedures.
- An unplanned switchover: You initiate this operation when a disaster has occurred on a cluster (Site B) and you want another site or cluster (Site A) to take over the tasks of the cluster affected by the disaster (Site B) while you perform repairs and maintenance.

You perform the same steps in System Manager for both switchover operations. When you initiate a switchover, System Manager determines whether the operation is feasible and aligns the workload accordingly.

MetroCluster switchover and switchback workflow

Beginning with System Manager 9.6, you can use MetroCluster switchover and switchback operations after a disaster that renders all the nodes in the source cluster unreachable and powered off. You can also use the switchover workflow for a negotiated (planned) switchover in cases such as disaster recovery testing or a site going offline for maintenance.

The overall process for switchover and switchback workflow includes the following three phases:

1. **Switchover**: The switchover process allows you to transfer control of the storage and client access from a source cluster site (Site B) to another cluster site (Site A). This operation helps you provide nondisruptive operations during testing and maintenance. In addition, this process also enables you to recover from a site failure. For disaster recovery testing or planned site maintenance, you can perform a MetroCluster switchover to transfer control to a disaster recovery (DR) site (Site A). Before you start the process, at least one of the surviving site nodes must be up and running before you perform the switchover. If a switchover operation previously failed on certain nodes on the DR site, the operation can be retried on all of those nodes.
2. **Site B Operations**: After switchover is completed, System Manager completes the healing process for the MetroCluster IP configuration. Healing is a planned event, which gives you full control of each step to minimize downtime. Healing is a two-phase process that occurs on the storage and controller components to prepare the nodes at the repaired site for the switchback process. During the first phase, the process heals the aggregates by resynchronizing the mirrored plexes and then heals the root aggregates by switching them back to the disaster site.

   In the second phase, the site is made ready for the switchback process.

3. **Switchback**: After maintenance and repairs are performed on Site B, you initiate the switchback operation to return control of the storage and client access from Site A to Site B. For a successful switchback, the following conditions must exist:
   - The home nodes and storage shelves must be powered on and reachable by nodes in Site A.
   - System Manager must have successfully completed the healing phase before you can initiate the switchback operation.
   - All the aggregates in Site A should be in mirrored status and cannot be in degraded or resyncing status.
   - All previous configuration changes must be complete before performing a switchback operation. This prevents those changes from competing with the negotiated switchover or switchback operation.

MetroCluster switchover and switchback workflow flowchart

The following flowchart illustrates the phases and processes that occur when you initiate switchover and switchback operations.

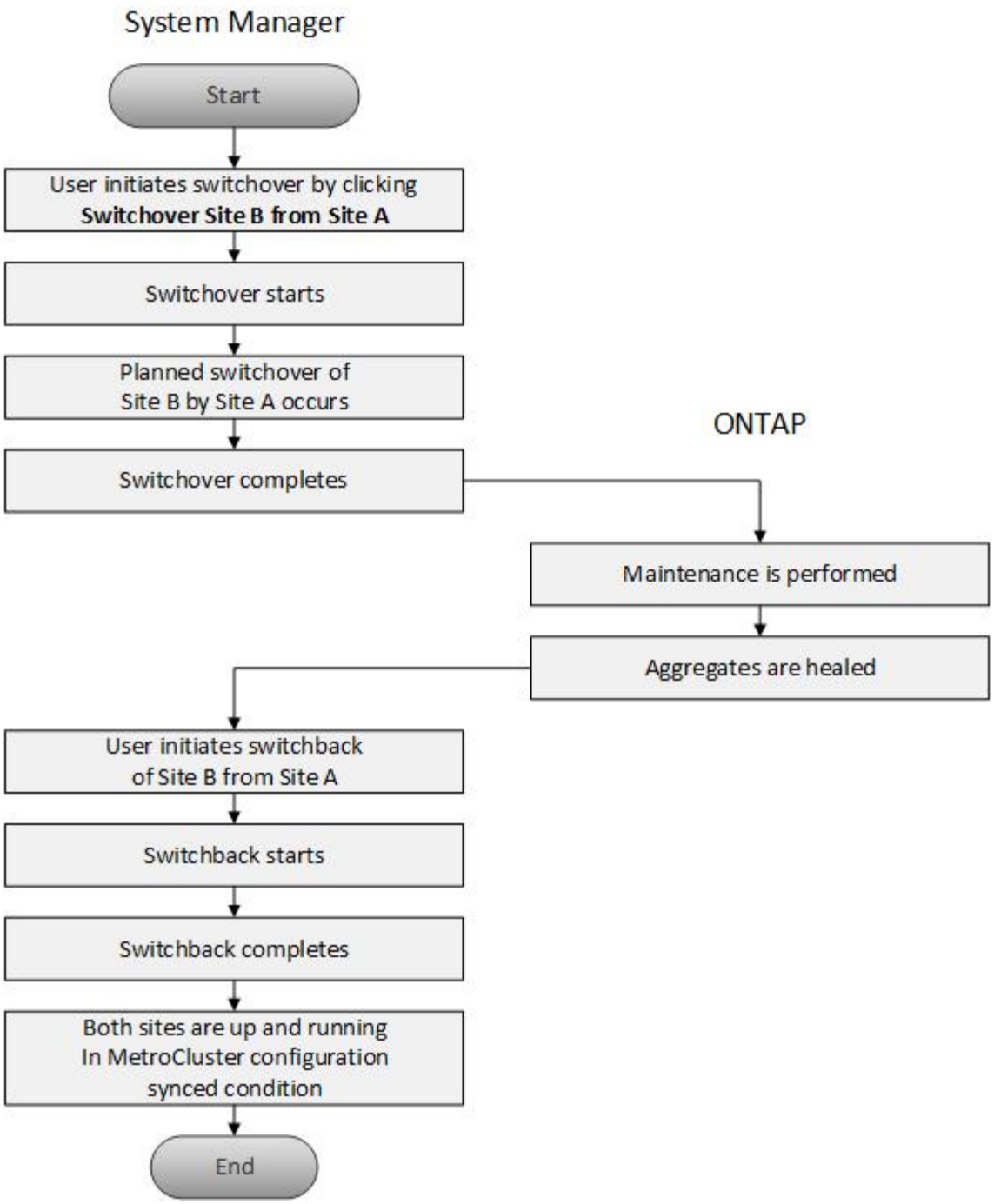

Preparing for switchover and switchback operations

Before you perform switchover operations using System Manager 9.6, you should verify that the necessary steps have been performed on the affected site.

Steps

1. If you are recovering from a disaster on Site B, you must perform the following steps:
    a. Repair or replace any damaged disks or hardware.
    b. Restore power.
    c. Rectify error issues that occur.

d. Bring up the disaster site.

2. Ensure the following conditions exist in your cluster:
   - Both sites are in Active state if you are performing a planned switchover.
   - The MetroCluster system uses configuration type “IP_Fabric”.
   - Both sites are operating with a two-node configuration (two nodes in each cluster). Sites with a single-node or four-node configuration are not supported for switchover and switchback operations using System Manager.
3. If you are launching the remote site (Site B) from the local site (Site A), ensure that Site B is running System Manager 9.6 or a later version.

Renaming the MetroCluster local site (Site A)

You can use System Manager to rename the MetroCluster local site (Site A) in a cluster.

Steps

1. Click **Configuration** > **Configuration Updates**.
2. Click **Update cluster name**.
3. Update the name in the text box, then click **Submit**.

   You can view the updated name when the MetroCluster Site A status is displayed.

4. To display the updated name of MetroCluster Site A when viewing it from the remote site (Site B), execute the following command within the CLI on the remote site (Site B): `cluster peer modify-local-name`

Performing a negotiated switchover

Beginning with System Manager 9.6, you can initiate a negotiated (planned) switchover of a MetroCluster site. This operation is useful when you want to perform disaster recovery testing or planned maintenance on the site.

Steps

1. In System Manager, use the cluster administrator credentials to log on to the local MetroCluster site (Site A).
2. Click **Configuration** > **MetroCluster**

   TheMetroCluster Switchover/Switchback Operations window displays.

3. Click **Next**.

   The MetroCluster Switchover and Switchback Operations window displays the status of the operations, and System Manager verifies whether a negotiated switchover is possible.

4. Perform one of the following substeps when the validation process has completed:
   - If validation is successful, proceed to Step 5.
   - If validation fails, but Site B is up, then an error has occurred, such as a problem with a subsystem or NVram mirroring is not synchronized. You can perform either of the following processes:
     - Fix the issue that is causing the error, click **Close**, and then start again at Step 1.

    - Halt the Site B nodes, click **Close**, and then perform the steps in Performing an unplanned switchover.
  - If validation fails, and Site B is down, then most likely there is a connection problem. Verify that Site B is really down, then perform the steps in Performing an unplanned switchover.

5. Click **Switchover from Site B to Site A** to initiate the switchover process.

   A warning message displays, warning you that the switchover operation stops all data SVMs on Site B and restarts them on Site A.

6. If you want to proceed, click **Yes**.

   The switchover process begins. The states of Site A and Site B are displayed above the graphic representations of their configurations. If the switchover operation fails, an error message displays. Click **Close**. Correct any errors and start again at Step1

7. Wait until System Manager shows that healing has been completed.

   When healing is completed, Site B is operational, and systems prepare for the switchback process.

   When the preparations for the switchback process are complete, the **Switchback from Site A to Site B** button is active at the bottom of the window.

8. To proceed with the switchback operation, perform the steps in Performing a switchback.

Performing a unplanned switchover

Beginning with System Manager 9.6, you can initiate an unplanned switchover of a MetroCluster site. This operation is useful after an outage event or disaster event.

Before you begin

Your MetroCluster is running in normal operating condition; however, the nodes in the local cluster (Site A) are up, but the nodes in the remote cluster (Site B) are down.

Steps

1. Verify that Site B is actually down.

   A connection error might make Site B appear to be down.

   > Starting the switchover process with Site B up could cause disastrous results.

2. In System Manager, log on to the local MetroCluster site (Site A) using the cluster administrator credentials.
3. Click **Configuration** > **MetroCluster**

   TheMetroCluster Switchover/Switchback Operations window displays.

4. Click **Next**.

   The MetroCluster Switchover/Switchback Operations window displays the status of the operations, and System Manager verifies whether a negotiated switchover is feasible.

5. When the validation process is complete, click **Switchover Site B to Site A** to initiate the switchover

process.

A warning message displays, warning you that the switchover operation switches control from Site B to Site A. The status of Site B should be “UNREACHABLE”, and all Site B nodes are shown in red text.

> As noted in Step 1, Site B must actually be down and not just unconnected. Also, you should be aware that the switchover operation might cause data loss.

6. If you want to proceed, ensure the check box is checked, and then click **Yes**.

   The switchover process begins. The states of Site A and Site B are displayed above the graphic representations of their configurations. If the switchover operation fails, an error message displays. Click **Close**. Correct any errors and start again at Step1

7. Perform all required maintenance activities for Site B.
8. Ensure Site B is up.

   The healing process begins. When System Manager shows the healing is completed, Site B is operational and the systems prepare for the switchback process. The **Switchback from Site A to Site B** button appears at the bottom of the window.

9. Proceed to Performing a switchback to initiate the switchback operation.

Performing a switchback

Beginning with System Manager 9.6, you can perform a switchback operation that restores control to the original MetroCluster site (Site B) after the system has completed a successful switchover operation.

Before you begin

Before you perform a switchback operation, you must complete the following tasks:

- You must prepare the MetroCluster sites by Performing a negotiated (planned) switchover or Performing an unplanned switchover.
- If errors occurred during the healing operation, you must follow the displayed instructions to fix them.
- If the state of the remote site is displayed as “Getting ready for switchback”, then the aggregates are still resynchronizing. You should wait until the status of the remote site indicates that it is ready for switchback.

About this task

If a switchover operation is successful, the MetroCluster Switchover and Switchback Operations window displays. The window shows the status of both sites and provides a message that tells you the operation was successful.

Steps

1. Click **Switchback from Site A to Site B** to initiate the switchback operation.

   A warning message tells you that the switchback operation is returning MetroCluster control to Site B and that the process might take some time.

2. If you want to proceed, click **Yes**.
3. Perform one of the following substeps when the switchback process has completed:

- If the switchback operation is successful, click **Done** to acknowledge the completion of MetroCluster operations.

> Until you acknowledge the completion of the switchback operation, System Manager continues to display a message that the operation has completed. You cannot initiate another operation or monitor subsequent switchover or switchback operations until you acknowledge the completion of the switchback operation.

- If the switchback operation is not successful, error messages display at the top of the status area. Make corrections if needed, and click **Switchback from Site A to Site B** to retry the process.

MetroCluster Switchover and Switchback Operations window

Beginning with System Manager 9.6, you can use the MetroCluster Switchover and Switchback Operations window to initiate a negotiated (planned) switchover or an unplanned switchover from one site or cluster (Site B) to another site or cluster (Site A). After you perform maintenance or repairs on Site B, you can initiate a switchback from Site A to Site B and view the status of the operation in this window.

Command Buttons

- **Switchover Site B to Site A**

  Initiates the process that switches Site B over to Site A.

- **Switchback Site A to Site B**

  Initiates the process that switches Site A back to Site B.

Other actions

- **Navigate to Site B cluster**

  Enter the cluster management IP address of Site B.

- **Checkbox for unplanned switchover**

  If you want to initiate an unplanned switchover, check the box labeled **Continue with unplanned switchover**.

Status areas

As the system progresses through the process of switching over or switching back, System Manager displays status with the following methods:

- **Progress line graphic**

  Displays phases of the operations and indicates the phases that have been completed. The phases are Switchover, Site B Operations, and Switchback.

- **Show Details**

Displays a list of time-stamped system events as the MetroCluster operations progress.

- **Local: Site A**

  Displays a graphic of the configuration of the cluster at Site A, including the status of that site as it progresses through the phases of the operation.

- **Remote: Site B**

  Displays a graphic of the configuration of the cluster at Site B, including the status of that site as it progresses through the phases of the operation.

If you log in to Site B and view the MetroCluster Switchover and Switchback Operations window, then the status of Site A is shown as “INACTIVE” and the status of Site B is shown as “SWITCHOVER MODE”.

Copyright Information

Copyright © 2022 NetApp, Inc. All rights reserved. Printed in the U.S. No part of this document covered by copyright may be reproduced in any form or by any means-graphic, electronic, or mechanical, including photocopying, recording, taping, or storage in an electronic retrieval system- without prior written permission of the copyright owner.

Software derived from copyrighted NetApp material is subject to the following license and disclaimer:

THIS SOFTWARE IS PROVIDED BY NETAPP “AS IS” AND WITHOUT ANY EXPRESS OR IMPLIED WARRANTIES, INCLUDING, BUT NOT LIMITED TO, THE IMPLIED WARRANTIES OF MERCHANTABILITY AND FITNESS FOR A PARTICULAR PURPOSE, WHICH ARE HEREBY DISCLAIMED. IN NO EVENT SHALL NETAPP BE LIABLE FOR ANY DIRECT, INDIRECT, INCIDENTAL, SPECIAL, EXEMPLARY, OR CONSEQUENTIAL DAMAGES (INCLUDING, BUT NOT LIMITED TO, PROCUREMENT OF SUBSTITUTE GOODS OR SERVICES; LOSS OF USE, DATA, OR PROFITS; OR BUSINESS INTERRUPTION) HOWEVER CAUSED AND ON ANY THEORY OF LIABILITY, WHETHER IN CONTRACT, STRICT LIABILITY, OR TORT (INCLUDING NEGLIGENCE OR OTHERWISE) ARISING IN ANY WAY OUT OF THE USE OF THIS SOFTWARE, EVEN IF ADVISED OF THE POSSIBILITY OF SUCH DAMAGE.

NetApp reserves the right to change any products described herein at any time, and without notice. NetApp assumes no responsibility or liability arising from the use of products described herein, except as expressly agreed to in writing by NetApp. The use or purchase of this product does not convey a license under any patent rights, trademark rights, or any other intellectual property rights of NetApp.

The product described in this manual may be protected by one or more U.S. patents, foreign patents, or pending applications.

RESTRICTED RIGHTS LEGEND: Use, duplication, or disclosure by the government is subject to restrictions as set forth in subparagraph (c)(1)(ii) of the Rights in Technical Data and Computer Software clause at DFARS 252.277-7103 (October 1988) and FAR 52-227-19 (June 1987).

Trademark Information

NETAPP, the NETAPP logo, and the marks listed at http://www.netapp.com/TM are trademarks of NetApp, Inc. Other company and product names may be trademarks of their respective owners.