从 SVM 灾难恢复目标提供数据

ONTAP 9

NetApp
February 03, 2022

This PDF was generated from https://docs.netapp.com/zh-cn/ontap/data-protection/svm-disaster-recovery-workflow-concept.html on February 03, 2022. Always check docs.netapp.com for the latest.

目录

从 SVM 灾难恢复目标提供数据 1
SVM 灾难恢复工作流 1
使 SVM 目标卷可写 2

从 SVM 灾难恢复目标提供数据

SVM 灾难恢复工作流

要从灾难中恢复并从目标 SVM 提供数据，必须激活目标 SVM 。激活目标 SVM 涉及停止计划的 SnapMirror 传输，中止正在进行的 SnapMirror 传输，中断复制关系，停止源 SVM 以及启动目标 SVM 。

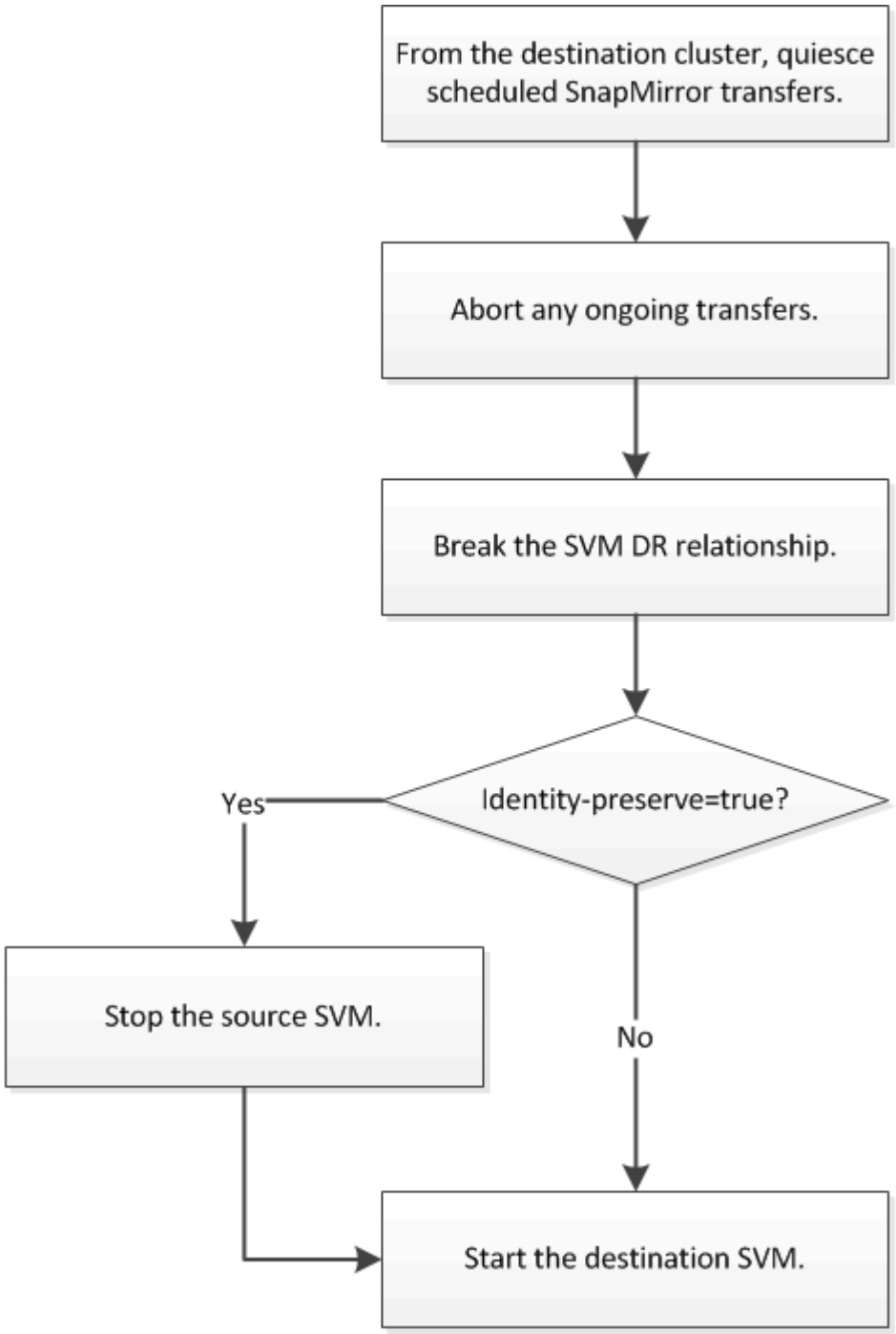

使 SVM 目标卷可写

您需要先使 SVM 目标卷可写，然后才能向客户端提供数据。在卷复制方面，操作步骤与操作步骤大致相同，但有一个例外。如果在创建 SVM 复制关系时设置了 ` -identity -preserve true` ，则必须先停止源 SVM ，然后再激活目标 SVM 。

有关完整的命令语法，请参见手册页。

> 在灾难恢复场景中，您无法从源 SVM 向灾难恢复目标 SVM 执行 SnapMirror 更新，因为源 SVM 及其数据将无法访问，并且自上次重新同步以来的更新可能已损坏。

步骤

1. 从目标 SVM 或目标集群停止向目标进行的计划传输：

   `snapmirror quiesce -source-path` *`svm`* `：  -destination-path` *`svm`* `：`

   > 您必须在 ` 源路径` 和 ` 目标路径` 选项中的 SVM 名称后面输入冒号（：）。请参见以下示例。

   以下示例将停止源 SVM `svm1` 和目标 SVM `svm_backup` 之间的计划传输：

   ```
   cluster_dst::> snapmirror quiesce -source-path svm1: -destination-path
   svm_backup:
   ```

2. 从目标 SVM 或目标集群停止正在向目标进行的传输：

   `snapmirror abort -source-path` *`svm`* `：  -destination-path` *`svm`* `：`

   > 您必须在 ` 源路径` 和 ` 目标路径` 选项中的 SVM 名称后面输入冒号（：）。请参见以下示例。

   以下示例将停止源 SVM `svm1` 和目标 SVM `svm_backup` 之间的当前传输：

   ```
   cluster_dst::> snapmirror abort -source-path svm1: -destination-path
   svm_backup:
   ```

3. 从目标 SVM 或目标集群中断复制关系：

   `snapmirror break -source-path` *`svm`* `：  -destination-path` *`svm`* `：`

   > 您必须在 ` 源路径` 和 ` 目标路径` 选项中的 SVM 名称后面输入冒号（：）。请参见以下示例。

   以下示例将中断源 SVM `svm1` 与目标 SVM `svm_backup` 之间的关系：

```
cluster_dst::> snapmirror break -source-path svm1: -destination-path
svm_backup:
```

4. 如果在创建 SVM 复制关系时设置了 ` -identity-preserve true` ，请停止源 SVM：

   `vserver stop -vserver svm`

   以下示例将停止源 SVM `svm1`：

   ```
   cluster_src::> vserver stop svm1
   ```

5. 启动目标 SVM：

   `vserver start -vserver svm`

   以下示例将启动目标 SVM `sVM_backup`：

   ```
   cluster_dst::> vserver start svm_backup
   ```

配置用于数据访问的 SVM 目标卷，如中所述 "配置用于数据访问的目标卷"。

Copyright Information

Copyright © 2022 NetApp, Inc. All rights reserved. Printed in the U.S. No part of this document covered by copyright may be reproduced in any form or by any means-graphic, electronic, or mechanical, including photocopying, recording, taping, or storage in an electronic retrieval system- without prior written permission of the copyright owner.

Software derived from copyrighted NetApp material is subject to the following license and disclaimer:

THIS SOFTWARE IS PROVIDED BY NETAPP “AS IS” AND WITHOUT ANY EXPRESS OR IMPLIED WARRANTIES, INCLUDING, BUT NOT LIMITED TO, THE IMPLIED WARRANTIES OF MERCHANTABILITY AND FITNESS FOR A PARTICULAR PURPOSE, WHICH ARE HEREBY DISCLAIMED. IN NO EVENT SHALL NETAPP BE LIABLE FOR ANY DIRECT, INDIRECT, INCIDENTAL, SPECIAL, EXEMPLARY, OR CONSEQUENTIAL DAMAGES (INCLUDING, BUT NOT LIMITED TO, PROCUREMENT OF SUBSTITUTE GOODS OR SERVICES; LOSS OF USE, DATA, OR PROFITS; OR BUSINESS INTERRUPTION) HOWEVER CAUSED AND ON ANY THEORY OF LIABILITY, WHETHER IN CONTRACT, STRICT LIABILITY, OR TORT (INCLUDING NEGLIGENCE OR OTHERWISE) ARISING IN ANY WAY OUT OF THE USE OF THIS SOFTWARE, EVEN IF ADVISED OF THE POSSIBILITY OF SUCH DAMAGE.

NetApp reserves the right to change any products described herein at any time, and without notice. NetApp assumes no responsibility or liability arising from the use of products described herein, except as expressly agreed to in writing by NetApp. The use or purchase of this product does not convey a license under any patent rights, trademark rights, or any other intellectual property rights of NetApp.

The product described in this manual may be protected by one or more U.S. patents, foreign patents, or pending applications.

RESTRICTED RIGHTS LEGEND: Use, duplication, or disclosure by the government is subject to restrictions as set forth in subparagraph (c)(1)(ii) of the Rights in Technical Data and Computer Software clause at DFARS 252.277-7103 (October 1988) and FAR 52-227-19 (June 1987).

Trademark Information

NETAPP, the NETAPP logo, and the marks listed at http://www.netapp.com/TM are trademarks of NetApp, Inc. Other company and product names may be trademarks of their respective owners.