更新已弃用的 EMS 事件映射

ONTAP 9

NetApp
March 02, 2022

This PDF was generated from https://docs.netapp.com/zh-cn/ontap/error-messages/ems-routing-notifications-models-concept.html on March 02, 2022. Always check docs.netapp.com for the latest.

目录

更新已弃用的 EMS 事件映射 1
EMS 事件映射模型 1
使用已弃用的 ONTAP 命令更新 EMS 事件映射 4

更新已弃用的 EMS 事件映射

EMS 事件映射模型

在 ONTAP 9.0 之前的版本中，只能根据事件名称模式匹配将 EMS 事件映射到事件目标。使用此模型的 ONTAP 命令集（`event destination` ， `event route` ）在最新版本的 ONTAP 中继续可用，但从 ONTAP 9.0 开始已弃用。

从 ONTAP 9.0 开始， ONTAP EMS 事件目标映射的最佳实践是，使用更具扩展性的事件筛选器模型，使用 `event filter` ， `event notification` 和 `event notification destination` 命令集对多个字段执行模式匹配。

如果 EMS 映射是使用已弃用的命令配置的，则应更新映射以使用 `event filter` ， `event notification` 和 `event notification destination` 命令集。

事件目标有两种类型：

1. * 系统生成的目标 * ： 系统生成的事件目标有五个（默认为创建）
   - `allenents`
   - `asup`
   - 关键
   - 传呼机
   - 陷阱主机

     系统生成的某些目标用于特殊目的。例如， asup 目标会将 CallHome.* 事件路由到 ONTAP 中的 AutoSupport 模块，以生成 AutoSupport 消息。
2. * 用户创建的目标 * ： 使用 `event destination create` 命令手动创建这些目标。

```
cluster-1::event*> destination show
                                                                    Hide
Name             Mail Dest.        SNMP Dest.         Syslog Dest.
Params
---------------- ----------------- ------------------ ------------------
------
allevents        -                 -                  -
false
asup             -                 -                  -
false
criticals        -                 -                  -
false
pager            -                 -                  -
false
traphost         -                 -                  -
false
5 entries were displayed.
+
cluster-1::event*> destination create -name test -mail test@xyz.com
This command is deprecated. Use the "event filter", "event notification
destination" and "event notification" commands, instead.
+
cluster-1::event*> destination show
+
Hide
Name             Mail Dest.        SNMP Dest.         Syslog Dest.
Params
---------------- ----------------- ------------------ ------------------
------
allevents        -                 -                  -
false
asup             -                 -                  -
false
criticals        -                 -                  -
false
pager            -                 -                  -
false
test             test@xyz.com      -                  -
false
traphost         -                 -                  -
false
6 entries were displayed.
```

在已弃用的型号中， EMS 事件会使用 `event route add-destinations` 命令单独映射到目标。

```
cluster-1::event*> route add-destinations -message-name raid.aggr.*
-destinations test
This command is deprecated. Use the "event filter", "event notification
destination" and "event notification" commands, instead.
4 entries were acted on.

cluster-1::event*> route show -message-name raid.aggr.*
                                                                    Freq
Time
Message                           Severity       Destinations   Threshd
Threshd
--------------------------------- -------------- -------------- -------
-------
raid.aggr.autoGrow.abort          NOTICE         test           0       0
raid.aggr.autoGrow.success        NOTICE         test           0       0
raid.aggr.lock.conflict           INFORMATIONAL  test           0       0
raid.aggr.log.CP.count            DEBUG          test           0       0
4 entries were displayed.
```

更具可扩展性的新 EMS 事件通知机制基于事件筛选器和事件通知目标。有关新事件通知机制的详细信息，请参见以下知识库文章：

- "ONTAP 9 事件管理系统概述"

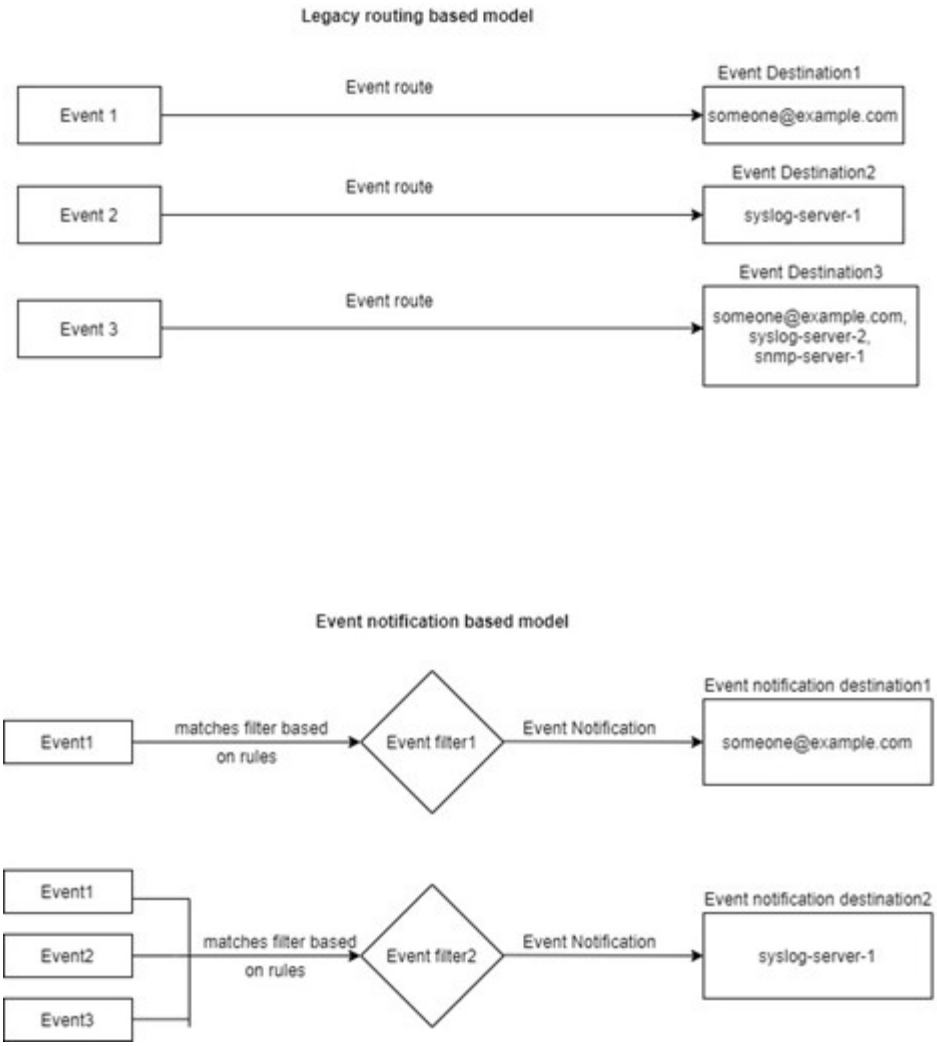

使用已弃用的 ONTAP 命令更新 EMS 事件映射

如果当前使用已弃用的 ONTAP 命令集（`event destination`， `event route`）配置了 EMS 事件映射，则应按照此操作步骤更新映射，以使用 `event filter`， `event notification` 和 `event notification destination` 命令集。

步骤

1. 使用 `event destination show` 命令列出系统中的所有事件目标。

```
cluster-1::event*> destination show

Hide
Name             Mail Dest.        SNMP Dest.         Syslog Dest.
Params
---------------- ----------------- ------------------ ------------------
------
allevents        -                 -                  -
false
asup             -                 -                  -
false
criticals        -                 -                  -
false
pager            -                 -                  -
false
test             test@xyz.com      -                  -
false
traphost         -                 -                  -
false
6 entries were displayed.
```

2. 对于每个目标，使用 `event route show -destinations <destination name>` 命令列出要映射到该目标的事件。

```
cluster-1::event*> route show -destinations test
                                                                    Freq
Time
Message                           Severity       Destinations   Threshd
Threshd
--------------------------------- -------------- -------------- -------
-------
raid.aggr.autoGrow.abort          NOTICE         test           0       0
raid.aggr.autoGrow.success        NOTICE         test           0       0
raid.aggr.lock.conflict           INFORMATIONAL  test           0       0
raid.aggr.log.CP.count            DEBUG          test           0       0
4 entries were displayed.
```

3. 创建相应的 `event filter` ，其中包括所有这些事件子集。例如，如果要仅包含 `raid.aggr.*` 事件，请在创建筛选器时为 `message-name` 参数使用通配符。您还可以为单个事件创建筛选器。

> 您最多可以创建 50 个事件筛选器。

```
cluster-1::event*> filter create -filter-name test_events

cluster-1::event*> filter rule add -filter-name test_events -type
include -message-name raid.aggr.*

cluster-1::event*> filter show -filter-name test_events
Filter Name Rule     Rule      Message Name           SNMP Trap Type
Severity
            Position Type
----------- -------- --------- ---------------------- ---------------
--------
test_events
            1        include   raid.aggr.*            *               *
            2        exclude   *                      *               *
2 entries were displayed.
```

4. 为每个 事件目标 端点（即 SMTP/SNMP/syslog ）创建一个 事件通知目标

```
cluster-1::event*> notification destination create -name dest1 -email
test@xyz.com

cluster-1::event*> notification destination show
Name            Type        Destination
--------------  ----------  ---------------------
dest1           email       test@xyz.com (via "localhost" from
"admin@localhost", configured in "event config")
snmp-traphost   snmp        - (from "system snmp traphost")
2 entries were displayed.
```

5. 通过将事件筛选器映射到事件通知目标来创建事件通知。

```
cluster-1::event*> notification create -filter-name asup_events
-destinations dest1

cluster-1::event*> notification show
ID   Filter Name                     Destinations
---- ------------------------------  -----------------
1    default-trap-events             snmp-traphost
2    asup_events                     dest1
2 entries were displayed.
```

6. 对具有 `event route` mapping 的每个 `event destination` 重复步骤 1-5 。

路由到 SNMP 目标的事件应映射到 `snmp-traphost` 事件通知目标。SNMP 陷阱主机目标使用系统配置的 SNMP 陷阱主机。

```
cluster-1::event*> system snmp traphost add 10.234.166.135

cluster-1::event*> system snmp traphost show
        scspr2410142014.gdl.englab.netapp.com
(scspr2410142014.gdl.englab.netapp.com) <10.234.166.135>    Community:
public

cluster-1::event*> notification destination show -name snmp-traphost

                Destination Name: snmp-traphost
             Type of Destination: snmp
                     Destination: 10.234.166.135 (from "system snmp
traphost")
 Server CA Certificates Present?: -
   Client Certificate Issuing CA: -
Client Certificate Serial Number: -
       Client Certificate Valid?: -
```

Copyright Information

Copyright © 2022 NetApp, Inc. All rights reserved. Printed in the U.S. No part of this document covered by copyright may be reproduced in any form or by any means-graphic, electronic, or mechanical, including photocopying, recording, taping, or storage in an electronic retrieval system- without prior written permission of the copyright owner.

Software derived from copyrighted NetApp material is subject to the following license and disclaimer:

THIS SOFTWARE IS PROVIDED BY NETAPP “AS IS” AND WITHOUT ANY EXPRESS OR IMPLIED WARRANTIES, INCLUDING, BUT NOT LIMITED TO, THE IMPLIED WARRANTIES OF MERCHANTABILITY AND FITNESS FOR A PARTICULAR PURPOSE, WHICH ARE HEREBY DISCLAIMED. IN NO EVENT SHALL NETAPP BE LIABLE FOR ANY DIRECT, INDIRECT, INCIDENTAL, SPECIAL, EXEMPLARY, OR CONSEQUENTIAL DAMAGES (INCLUDING, BUT NOT LIMITED TO, PROCUREMENT OF SUBSTITUTE GOODS OR SERVICES; LOSS OF USE, DATA, OR PROFITS; OR BUSINESS INTERRUPTION) HOWEVER CAUSED AND ON ANY THEORY OF LIABILITY, WHETHER IN CONTRACT, STRICT LIABILITY, OR TORT (INCLUDING NEGLIGENCE OR OTHERWISE) ARISING IN ANY WAY OUT OF THE USE OF THIS SOFTWARE, EVEN IF ADVISED OF THE POSSIBILITY OF SUCH DAMAGE.

NetApp reserves the right to change any products described herein at any time, and without notice. NetApp assumes no responsibility or liability arising from the use of products described herein, except as expressly agreed to in writing by NetApp. The use or purchase of this product does not convey a license under any patent rights, trademark rights, or any other intellectual property rights of NetApp.

The product described in this manual may be protected by one or more U.S. patents, foreign patents, or pending applications.

RESTRICTED RIGHTS LEGEND: Use, duplication, or disclosure by the government is subject to restrictions as set forth in subparagraph (c)(1)(ii) of the Rights in Technical Data and Computer Software clause at DFARS 252.277-7103 (October 1988) and FAR 52-227-19 (June 1987).

Trademark Information

NETAPP, the NETAPP logo, and the marks listed at http://www.netapp.com/TM are trademarks of NetApp, Inc. Other company and product names may be trademarks of their respective owners.