從SVM DR目的地提供資料

ONTAP 9

NetApp
May 20, 2022

This PDF was generated from https://docs.netapp.com/zh-tw/ontap/data-protection/svm-disaster-recovery-workflow-concept.html on May 20, 2022. Always check docs.netapp.com for the latest.

目錄

從SVM DR目的地提供資料 1
SVM災難恢復工作流程 1
使SVM目的地磁碟區可寫入 1

從SVM DR目的地提供資料

SVM災難恢復工作流程

若要從災難中恢復並從目的地SVM提供資料、您必須啟動目的地SVM。啟動目的地SVM包括停止排程的SnapMirror傳輸、中止進行中的SnapMirror傳輸、打破複寫關係、停止來源SVM、以及啟動目的地SVM。

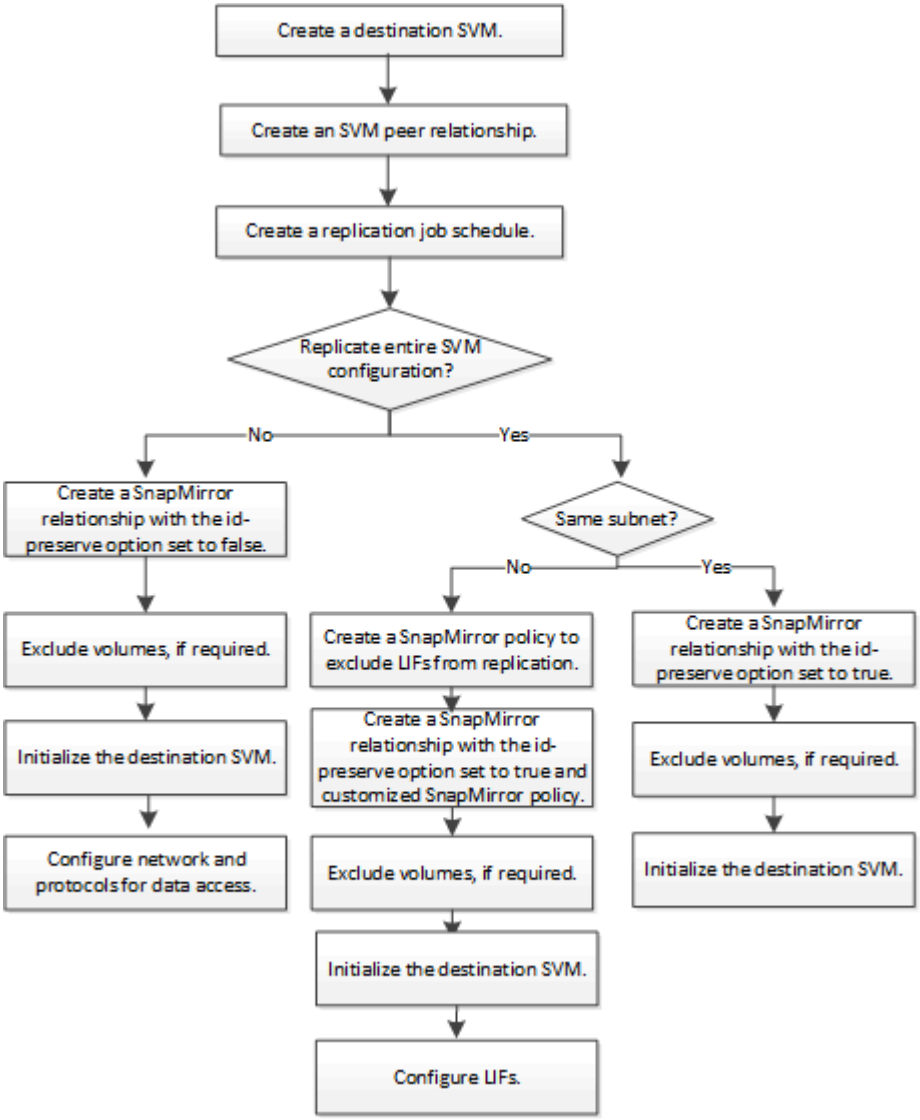

使SVM目的地磁碟區可寫入

您必須先將SVM目的地磁碟區設為可寫入、才能將資料提供給用戶端。此程序與磁碟區複寫程序大致相同、但有一項例外。如果您在建立SVM複寫關係時設定了「-idente-preserve true」、則必須在啟動目的地SVM之前停止來源SVM。

如需完整的命令語法、請參閱手冊頁。

> 在災難恢復案例中、您無法從來源SVM執行SnapMirror更新至災難恢復目的地SVM、因為您的來源SVM及其資料將無法存取、而且自上次重新同步後的更新可能損毀或毀損。

步驟

1. 從目的地SVM或目的地叢集停止排程傳輸至目的地：

   「napmirror quiesce -source-path *svm*：-destination-path *svm*：」

   > 您必須在"-source-path"和"-destination-path"選項的SVM名稱後面輸入一個分號（：）。請參閱以下範例。

   以下範例會停止來源SVM「svm1」與目的地SVM「svm_backup」之間的排程傳輸：

   ```
   cluster_dst::> snapmirror quiesce -source-path svm1: -destination-path
   svm_backup:
   ```

2. 從目的地SVM或目的地叢集停止持續傳輸至目的地：

   「napmirror abort-source-path *svm*：-destination-path *svm*：」

   > 您必須在"-source-path"和"-destination-path"選項的SVM名稱後面輸入一個分號（：）。請參閱以下範例。

   以下範例會停止來源SVM「svm1」與目的地SVM「svm_backup」之間的持續傳輸：

   ```
   cluster_dst::> snapmirror abort -source-path svm1: -destination-path
   svm_backup:
   ```

3. 從目的地SVM或目的地叢集、中斷複寫關係：

   「napmirror中斷-source-path *svm*：-destination-path *svm*：」

   > 您必須在"-source-path"和"-destination-path"選項的SVM名稱後面輸入一個分號（：）。請參閱以下範例。

   以下範例打破了來源SVM「svm1」與目的地SVM「svm_backup」之間的關係：

   ```
   cluster_dst::> snapmirror break -source-path svm1: -destination-path
   svm_backup:
   ```

4. 如果您在建立SVM複寫關係時設定了「-idente-preserve true」、請停止來源SVM：

   「Vserver stop -vserver *svm*」

   以下範例會停止來源SVM「svm1」：

```
cluster_src::> vserver stop svm1
```

5. 啟動目的地SVM：

   「vserver start -vserver *svm*」

   以下範例會啟動目的地SVM「shvm_backup」：

```
cluster_dst::> vserver start svm_backup
```

如所述、設定SVM目的地磁碟區以進行資料存取 "設定目的地Volume以進行資料存取"。

Copyright Information

Copyright © 2022 NetApp, Inc. All rights reserved. Printed in the U.S. No part of this document covered by copyright may be reproduced in any form or by any means-graphic, electronic, or mechanical, including photocopying, recording, taping, or storage in an electronic retrieval system- without prior written permission of the copyright owner.

Software derived from copyrighted NetApp material is subject to the following license and disclaimer:

THIS SOFTWARE IS PROVIDED BY NETAPP “AS IS” AND WITHOUT ANY EXPRESS OR IMPLIED WARRANTIES, INCLUDING, BUT NOT LIMITED TO, THE IMPLIED WARRANTIES OF MERCHANTABILITY AND FITNESS FOR A PARTICULAR PURPOSE, WHICH ARE HEREBY DISCLAIMED. IN NO EVENT SHALL NETAPP BE LIABLE FOR ANY DIRECT, INDIRECT, INCIDENTAL, SPECIAL, EXEMPLARY, OR CONSEQUENTIAL DAMAGES (INCLUDING, BUT NOT LIMITED TO, PROCUREMENT OF SUBSTITUTE GOODS OR SERVICES; LOSS OF USE, DATA, OR PROFITS; OR BUSINESS INTERRUPTION) HOWEVER CAUSED AND ON ANY THEORY OF LIABILITY, WHETHER IN CONTRACT, STRICT LIABILITY, OR TORT (INCLUDING NEGLIGENCE OR OTHERWISE) ARISING IN ANY WAY OUT OF THE USE OF THIS SOFTWARE, EVEN IF ADVISED OF THE POSSIBILITY OF SUCH DAMAGE.

NetApp reserves the right to change any products described herein at any time, and without notice. NetApp assumes no responsibility or liability arising from the use of products described herein, except as expressly agreed to in writing by NetApp. The use or purchase of this product does not convey a license under any patent rights, trademark rights, or any other intellectual property rights of NetApp.

The product described in this manual may be protected by one or more U.S. patents, foreign patents, or pending applications.

RESTRICTED RIGHTS LEGEND: Use, duplication, or disclosure by the government is subject to restrictions as set forth in subparagraph (c)(1)(ii) of the Rights in Technical Data and Computer Software clause at DFARS 252.277-7103 (October 1988) and FAR 52-227-19 (June 1987).

Trademark Information

NETAPP, the NETAPP logo, and the marks listed at http://www.netapp.com/TM are trademarks of NetApp, Inc. Other company and product names may be trademarks of their respective owners.