資料保護與雲端
ONTAP 9

NetApp
May 17, 2022

This PDF was generated from https://docs.netapp.com/zh-tw/ontap/cloud/data-protection-cloud-concept.html on May 17, 2022. Always check docs.netapp.com for the latest.

目錄

資料保護與雲端 1
資料保護與雲端總覽 1
資料複寫 1
高可用度 2
加密閒置的資料 2
防毒保護 2

資料保護與雲端

資料保護與雲端總覽

資料保護通常是客戶開始雲端之旅時的第一件事。保護可以像非同步複寫金鑰資料一樣簡單、也可以像完整的熱備份站台一樣複雜。資料保護主要以熟悉的NetApp SnapMirror技術為基礎。

資料複寫

SnapMirror技術使用ONTAP Snapshot複本、讓內部部署與雲端安裝之間的資料保持同步。SnapMirror執行區塊層級的遞增資料傳輸、確保只有變更的資料才會傳送到目的地複本。

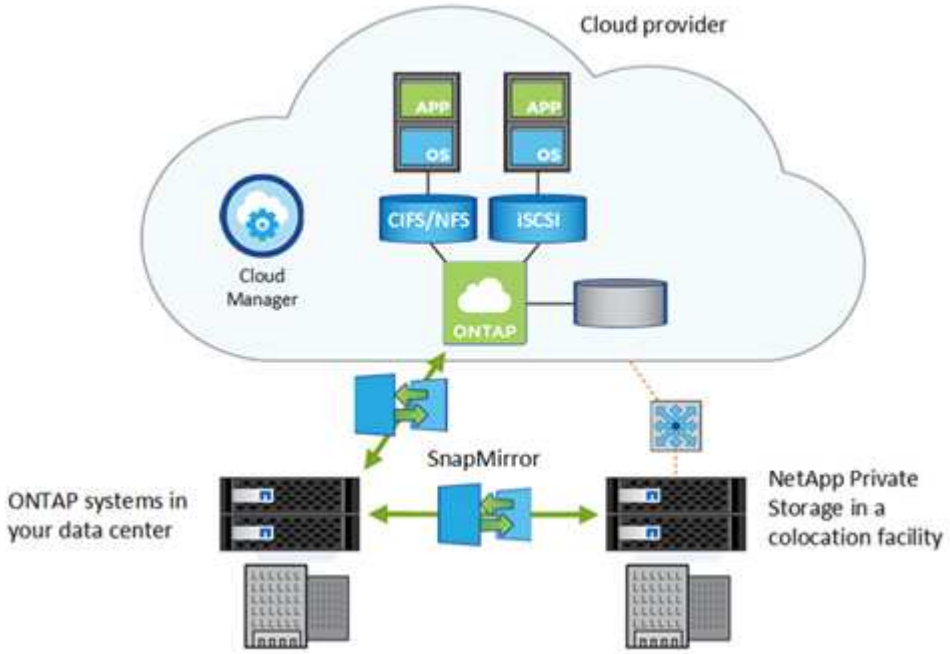

同樣地、您也可以使用SnapMirror資料庫關係、為Cloud Volumes ONTAP 在整個系統上建立的本機Snapshot複本建立資料歸檔。

NetApp Cloud Backup提供無縫且具成本效益的備份與還原功能、可保護資料、並將其歸檔至雲端的物件式儲存設備。雲端備份可同時用於雲端型資料和內部部署資料。

"利用NetApp在雲端設定災難恢復Cloud Volumes ONTAP"

"利用Cloud Volumes ONTAP NetApp及SnapMirror進行高效率的資料複寫"

"CLI的資料保護ONTAP"

"NetApp雲端備份"

高可用度

在內部部署的資料中心中、實體節點是以高可用度（HA）配對配置、以提供容錯能力和不中斷營運。如果某個節點發生故障、或是需要關閉節點以進行例行維護、則其合作夥伴會接管其儲存設備、並繼續從其中提供資料。

在雲端環境中、您可以建立一對HA Cloud Volumes ONTAP 執行個體、以提供與內部部署HA配對相同的容錯能力和不中斷營運。這些恢復目標可搭配雲端HA配對使用：

- 恢復點目標（ RPO ）為 0 秒。您的資料交易一致、不會遺失任何資料。
- 恢復時間目標（ RTO ）為 60 秒。發生中斷時、資料應可在 60 秒內取得。

每家雲端供應商都提供自己的HA架構和組態選項。就供應功能而言Cloud Volumes Service 、服務層級協議保證提供高可用度。

"AWS 中的高可用度配對"

"Azure 中的高可用度配對"

加密閒置的資料

使用相同的加密技術來保護雲端中的資料安全、以保護內部部署資料的安全。ONTAP

支援NetApp Volume Encryption（NVE）和NetApp Aggregate Encryption（NAE）與外部金鑰管理程式。Cloud Volumes ONTAP

支援下列加密技術：Cloud Volumes ONTAP

- AWS 金鑰管理服務
- Azure 儲存服務加密
- Google Cloud Platform 預設加密

使用Azure NetApp Files 適用於Cloud Volumes Service Google Cloud的NetApp功能時、資料會在靜止時加密。

"將靜止資料加密在Cloud Volumes ONTAP 靜止狀態"

"NetApp Volume Encryption與NetApp Aggregate Encryption"

"使用Cloud Volumes ONTAP NetApp加密解決方案加密功能"

防毒保護

您可能使用內部部署的整合式防毒功能來保護資料、避免受到病毒或其他惡意程式碼的危害。當您使用Cloud Volumes ONTAP 時、同樣的防毒保護功能也可在雲端上使用。

安裝在本機伺服器上的The停止防毒連接器、負責處理儲存系統與防毒軟體之間的通訊。ONTAP針對這個解決方案、您可以將防毒連接器安裝在虛擬機器上、使其與效能同步。Cloud Volumes ONTAP ONTAP

"防毒組態"

Copyright Information

Copyright © 2022 NetApp, Inc. All rights reserved. Printed in the U.S. No part of this document covered by copyright may be reproduced in any form or by any means-graphic, electronic, or mechanical, including photocopying, recording, taping, or storage in an electronic retrieval system- without prior written permission of the copyright owner.

Software derived from copyrighted NetApp material is subject to the following license and disclaimer:

THIS SOFTWARE IS PROVIDED BY NETAPP “AS IS” AND WITHOUT ANY EXPRESS OR IMPLIED WARRANTIES, INCLUDING, BUT NOT LIMITED TO, THE IMPLIED WARRANTIES OF MERCHANTABILITY AND FITNESS FOR A PARTICULAR PURPOSE, WHICH ARE HEREBY DISCLAIMED. IN NO EVENT SHALL NETAPP BE LIABLE FOR ANY DIRECT, INDIRECT, INCIDENTAL, SPECIAL, EXEMPLARY, OR CONSEQUENTIAL DAMAGES (INCLUDING, BUT NOT LIMITED TO, PROCUREMENT OF SUBSTITUTE GOODS OR SERVICES; LOSS OF USE, DATA, OR PROFITS; OR BUSINESS INTERRUPTION) HOWEVER CAUSED AND ON ANY THEORY OF LIABILITY, WHETHER IN CONTRACT, STRICT LIABILITY, OR TORT (INCLUDING NEGLIGENCE OR OTHERWISE) ARISING IN ANY WAY OUT OF THE USE OF THIS SOFTWARE, EVEN IF ADVISED OF THE POSSIBILITY OF SUCH DAMAGE.

NetApp reserves the right to change any products described herein at any time, and without notice. NetApp assumes no responsibility or liability arising from the use of products described herein, except as expressly agreed to in writing by NetApp. The use or purchase of this product does not convey a license under any patent rights, trademark rights, or any other intellectual property rights of NetApp.

The product described in this manual may be protected by one or more U.S. patents, foreign patents, or pending applications.

RESTRICTED RIGHTS LEGEND: Use, duplication, or disclosure by the government is subject to restrictions as set forth in subparagraph (c)(1)(ii) of the Rights in Technical Data and Computer Software clause at DFARS 252.277-7103 (October 1988) and FAR 52-227-19 (June 1987).

Trademark Information

NETAPP, the NETAPP logo, and the marks listed at http://www.netapp.com/TM are trademarks of NetApp, Inc. Other company and product names may be trademarks of their respective owners.