# 管理置

## SaaS Backup For Partner Central

NetApp
October 26, 2021

This PDF was generated from https://docs.netapp.com/zh-cn/saasbackup-partnercentral/partnercentral_task_manage_notifications.html on October 26, 2021. Always check docs.netapp.com for the latest.

# 目□

管理□置 . . . . . 1
管理通知 . . . . . 1
管理角色 . . . . . 2
管理密□ . . . . . 3

# 管理□置

## 管理通知

在 SaaS Backup Partner Central 中，□可以□不同用□添加，修改和□除通知。

□可以□用或禁用以下通知：

- 将用□添加到角色
- 客□□除成功
- 客□成功加入
- 客□□除失□
- 客□板□故障

□□

1. 在信息板中，□□ 。
2. 从下拉菜□中□□ * 通知 * 。

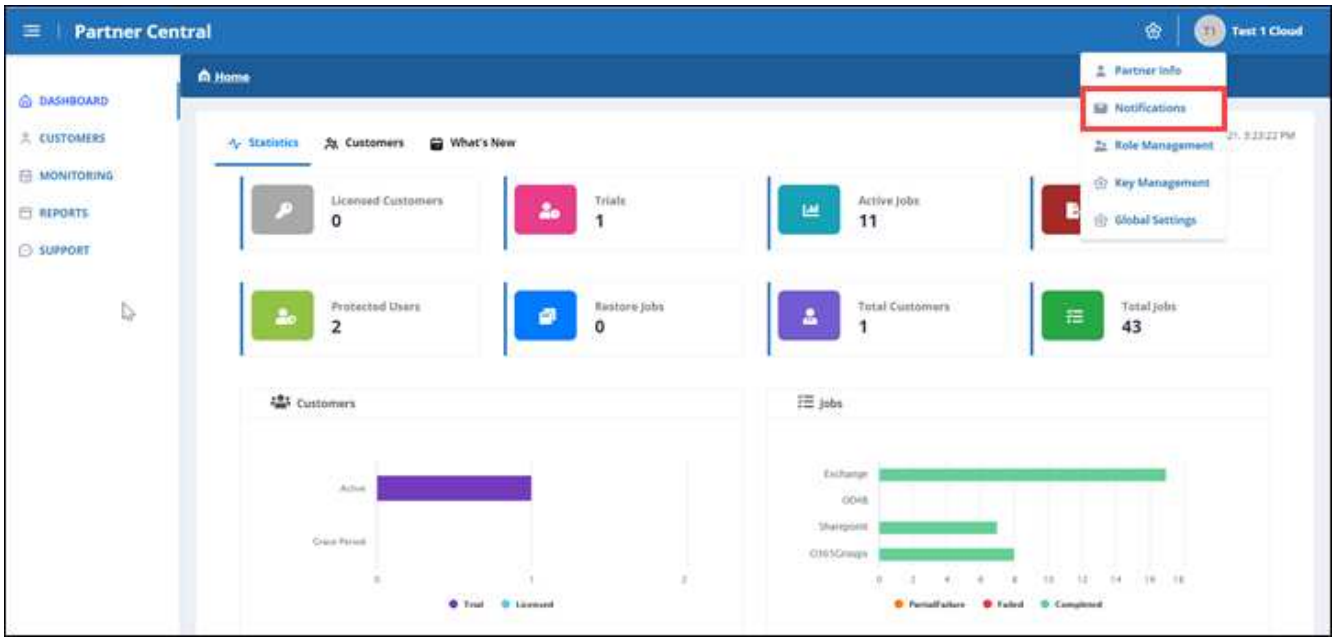


3. 在 * 通知管理 * 中，□可以添加，修改和□除通知。

a. 要添加通知，□□□ + 向用□添加通知。

在 * 添加通知 * 中，□入用□的□子□件地址。□□要□用的通知，然后□□ * 添加 * 。

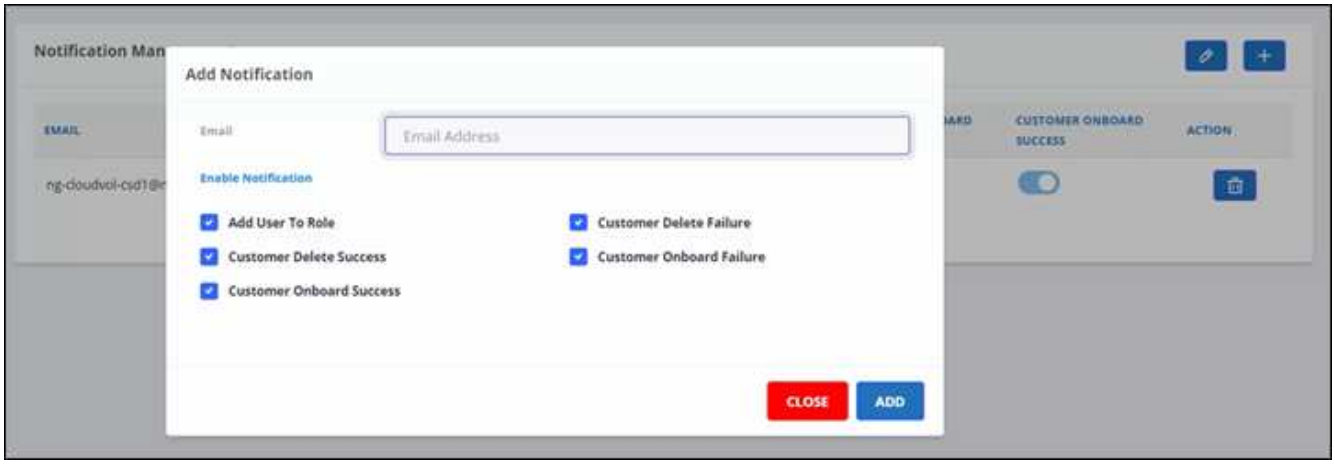


a. 要修改通知，□□□ 。

b. 要□除通知，□□□ 。

# 管理角色

在 SaaS Backup Partner Central 中，□可以修改，添加和分配不同的用□角色。

- 角色管理 * 中的默□□子□件□合作□伴□子□件。

□□

1. 在信息板中，□□ 。
2. 从下拉菜□中□□ * 角色管理 * 。

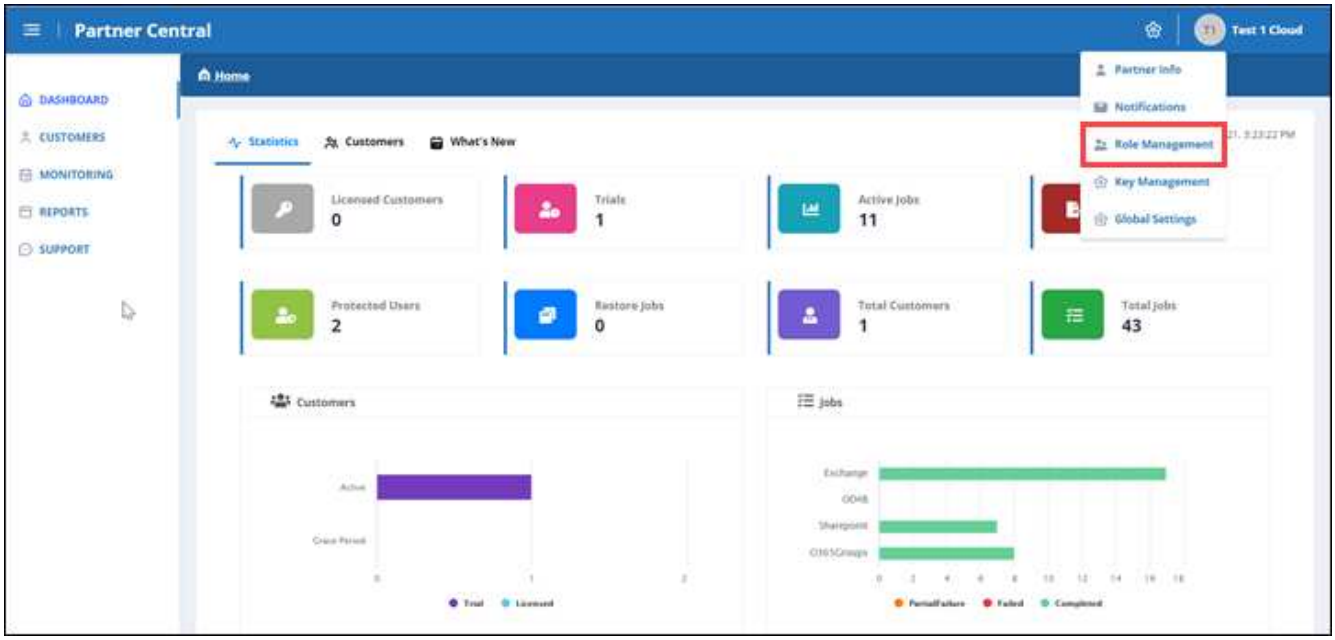

3. 在 * 角色管理 * 中，□可以添加，修改和□除角色。

4. 要添加用□，□□□ + 。

   在 * 添加用□ * 中，□入□求的信息。

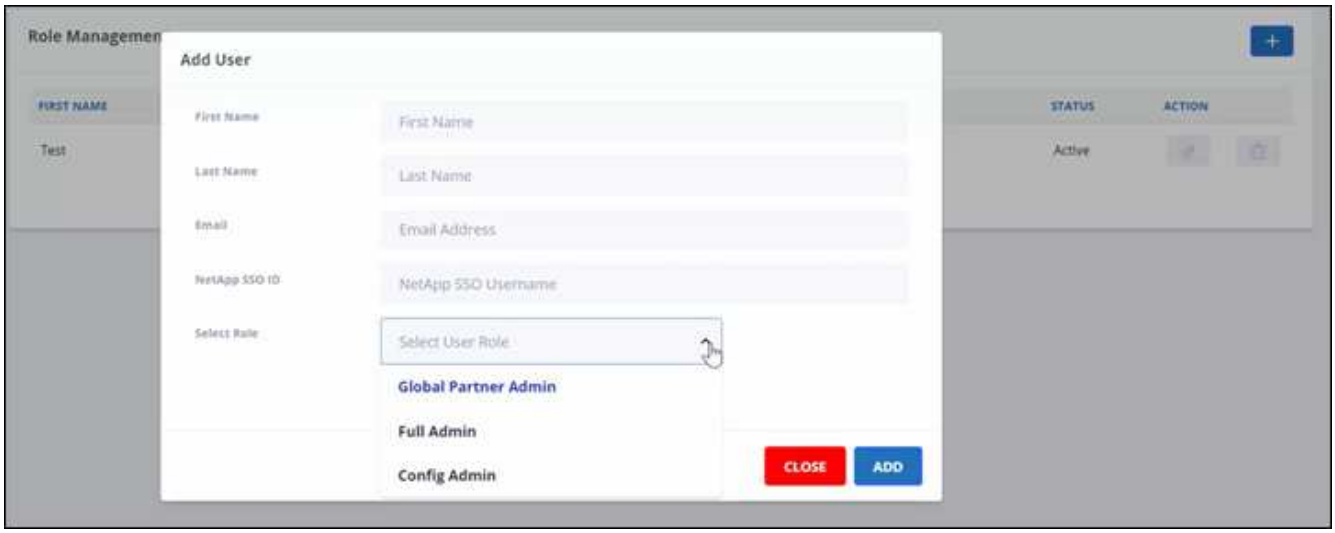


   a. □□用□的角色。
      - * 全球合作□伴管理□ * ：可以□建其他全球合作□伴并完全控制所有角色。
      - * 完全管理□ * ：完全控制除全球合作□伴之外的所有角色。
      - * 配置管理 * ：可以添加和□除客□。

5. 要修改用□的角色，□□□ 。
6. 要□除用□，□□□ 。

# 管理密□

□可以通□ * 密□管理 * □置在 Partner Central 中添加和管理密□，以□□安全性。□□可以□到□ PowerShell cmdlet 界面的支持。

## 添加密□

□□

1. 在信息板中，□□ 。
2. 从下拉菜□中□□ * 密□管理 * 。

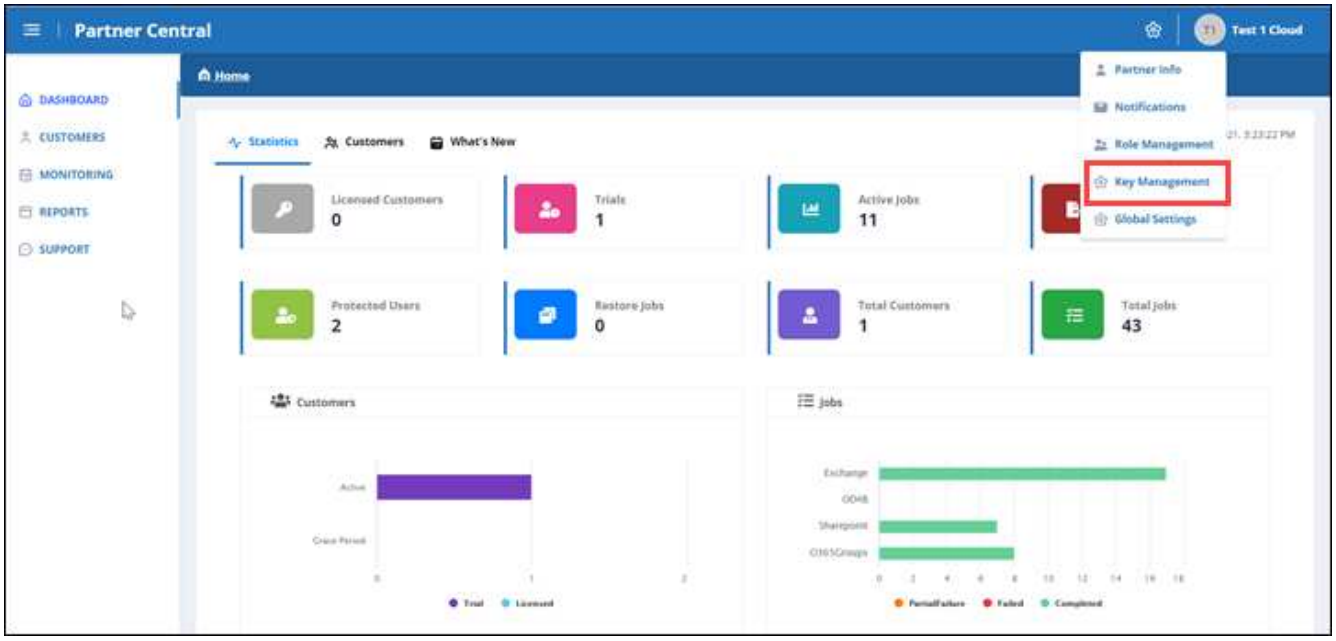


3. 要添加密□，□□□ + ADD KEY 。

4. 在 * 添加密□ * 中，□行以下操作：

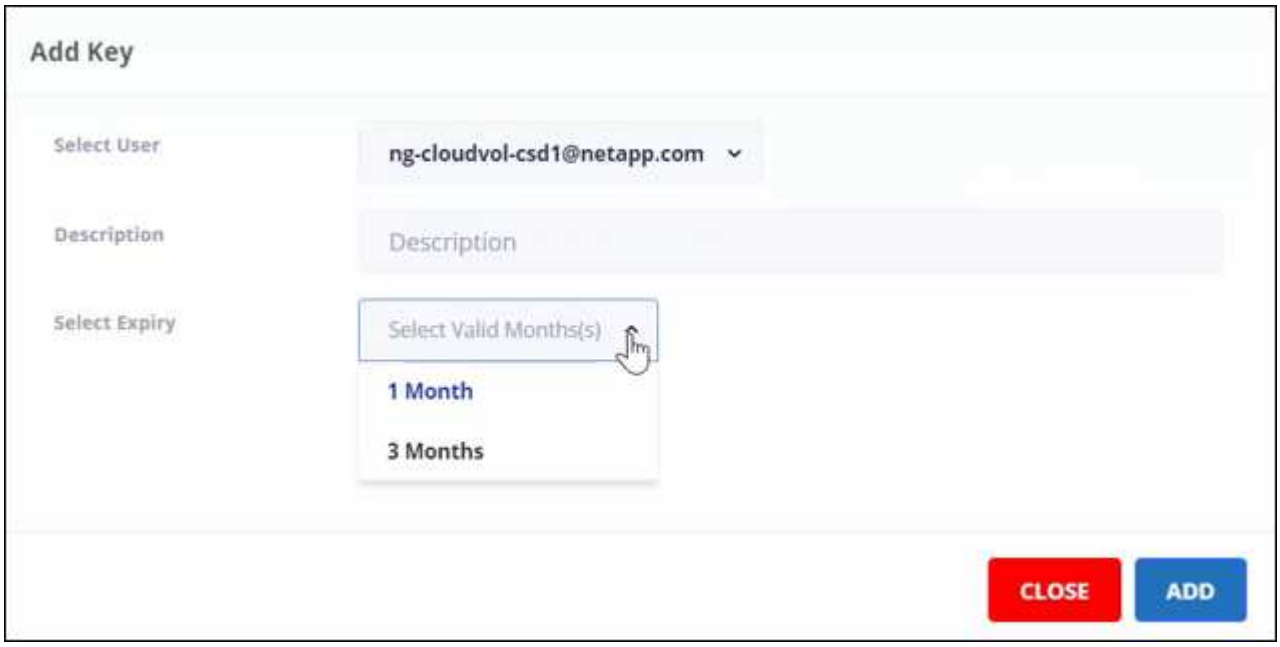

a. □□用□。

b. 添加□□描述。

c. □□到期。

d. □□ * 添加 * 。此□将□示一个框，其中□示消息 "Successful generated the key" 。

5. □□ 以□示未加密密□，然后□□ 以□藏未加密密□。

## 下□ PowerShell

□□

1. 在信息板中，□□ 。
2. 从下拉菜□中□□ * 密□管理 * 。

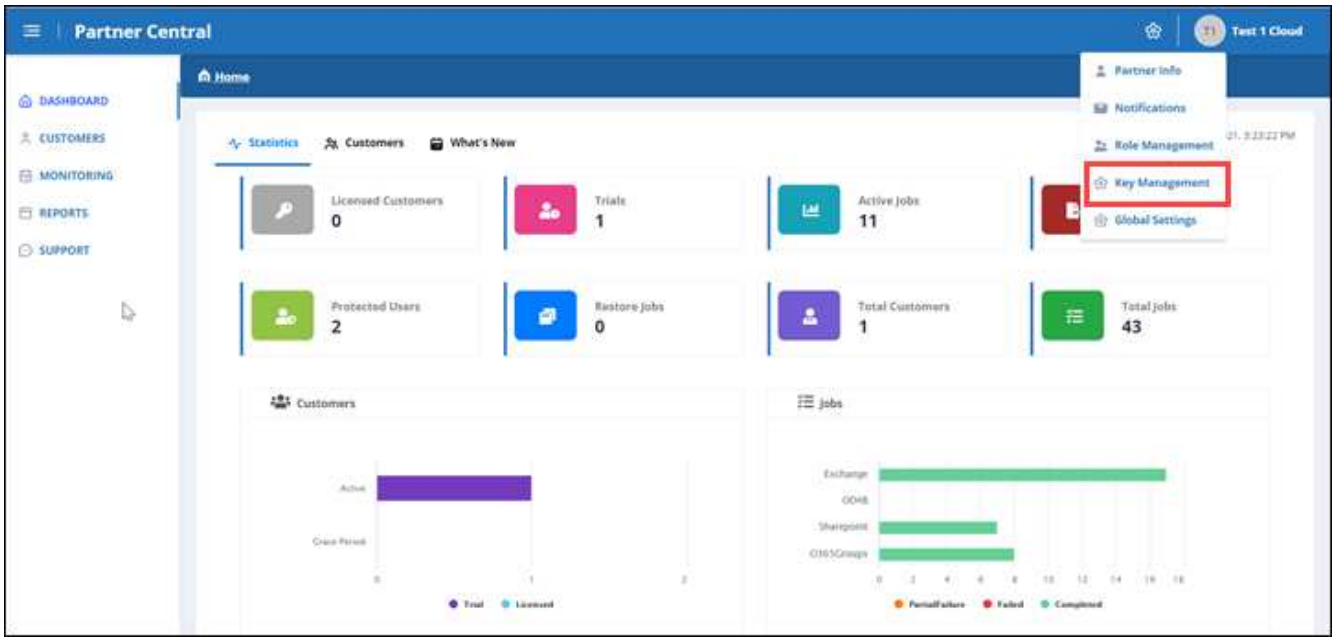


3. 要下□ PowerShell ， □□□ DOWNLOAD POWERSHELL 。
4. 安装下□的程序。
5. 安装程序后，双□□面上的 * SaaS Backup PowerShell* □□以□□ PowerShell cmdlet 。

有□使用 NetApp SaaS Backup PowerShell 模□的□□信息，□参□ "《 NetApp SaaS Backup PowerShell 指南》（ TR-4873 ）"。

**Copyright Information**

Copyright © 2021 NetApp, Inc. All rights reserved. Printed in the U.S. No part of this document covered by copyright may be reproduced in any form or by any means-graphic, electronic, or mechanical, including photocopying, recording, taping, or storage in an electronic retrieval system-without prior written permission of the copyright owner.

Software derived from copyrighted NetApp material is subject to the following license and disclaimer:

THIS SOFTWARE IS PROVIDED BY NETAPP “AS IS” AND WITHOUT ANY EXPRESS OR IMPLIED WARRANTIES, INCLUDING, BUT NOT LIMITED TO, THE IMPLIED WARRANTIES OF MERCHANTABILITY AND FITNESS FOR A PARTICULAR PURPOSE, WHICH ARE HEREBY DISCLAIMED. IN NO EVENT SHALL NETAPP BE LIABLE FOR ANY DIRECT, INDIRECT, INCIDENTAL, SPECIAL, EXEMPLARY, OR CONSEQUENTIAL DAMAGES (INCLUDING, BUT NOT LIMITED TO, PROCUREMENT OF SUBSTITUTE GOODS OR SERVICES; LOSS OF USE, DATA, OR PROFITS; OR BUSINESS INTERRUPTION) HOWEVER CAUSED AND ON ANY THEORY OF LIABILITY, WHETHER IN CONTRACT, STRICT LIABILITY, OR TORT (INCLUDING NEGLIGENCE OR OTHERWISE) ARISING IN ANY WAY OUT OF THE USE OF THIS SOFTWARE, EVEN IF ADVISED OF THE POSSIBILITY OF SUCH DAMAGE.

NetApp reserves the right to change any products described herein at any time, and without notice. NetApp assumes no responsibility or liability arising from the use of products described herein, except as expressly agreed to in writing by NetApp. The use or purchase of this product does not convey a license under any patent rights, trademark rights, or any other intellectual property rights of NetApp.

The product described in this manual may be protected by one or more U.S. patents, foreign patents, or pending applications.

RESTRICTED RIGHTS LEGEND: Use, duplication, or disclosure by the government is subject to restrictions as set forth in subparagraph (c)(1)(ii) of the Rights in Technical Data and Computer Software clause at DFARS 252.277-7103 (October 1988) and FAR 52-227-19 (June 1987).

**Trademark Information**

NETAPP, the NETAPP logo, and the marks listed at http://www.netapp.com/TM are trademarks of NetApp, Inc. Other company and product names may be trademarks of their respective owners.