管理設定

SaaS Backup For Partner Central

NetApp
May 03, 2022

This PDF was generated from https://docs.netapp.com/zh-tw/saasbackup-partnercentral/partnercentral_task_manage_notifications.html on May 03, 2022. Always check docs.netapp.com for the latest.

目錄

管理設定 1
管理通知 1
管理角色 2
管理金鑰 3

管理設定

管理通知

在SaaS Backup Partner Central中、您可以新增、修改及刪除不同使用者的通知。

您可以啟用或停用下列通知：

- 新增使用者至角色
- 客戶刪除成功
- 成功的客戶
- 客戶刪除失敗
- 客戶機上故障

步驟

1. 在儀表板中、按一下 。
2. 從下拉式功能表中選取*通知*。

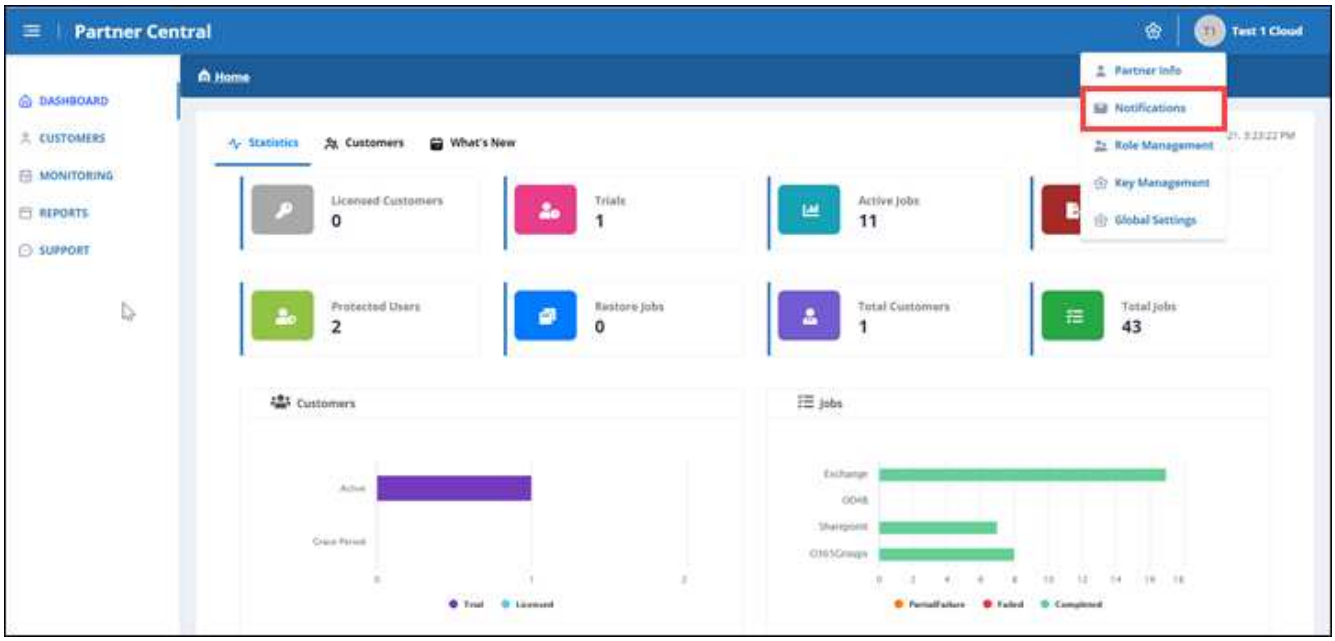

3. 在*通知管理*中、您可以新增、修改及刪除通知。

a. 若要新增通知、請按一下 + 可向用戶增加通知。

在*新增通知*中、輸入使用者的電子郵件地址。選取您要啟用的通知、然後按一下「新增」。

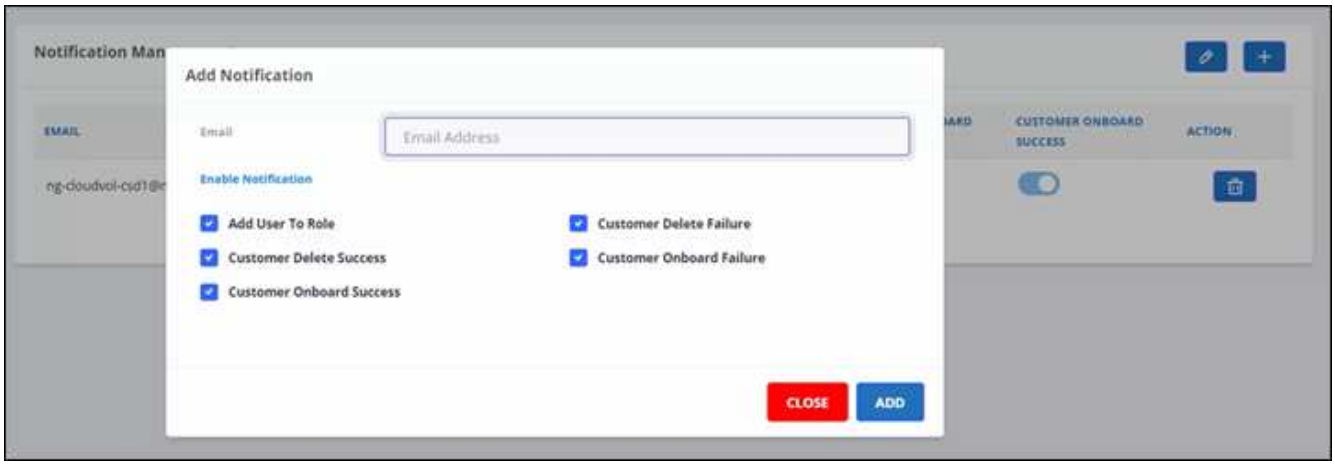

a. 若要修改通知、請按一下 。

b. 若要刪除通知、請按一下 。

管理角色

在SaaS Backup Partner Central中、您可以修改、新增及指派不同的使用者角色。

「角色管理」*中的預設電子郵件是合作夥伴電子郵件。

步驟

1. 在儀表板中、按一下 。
2. 從下拉式功能表中選取*角色管理*。

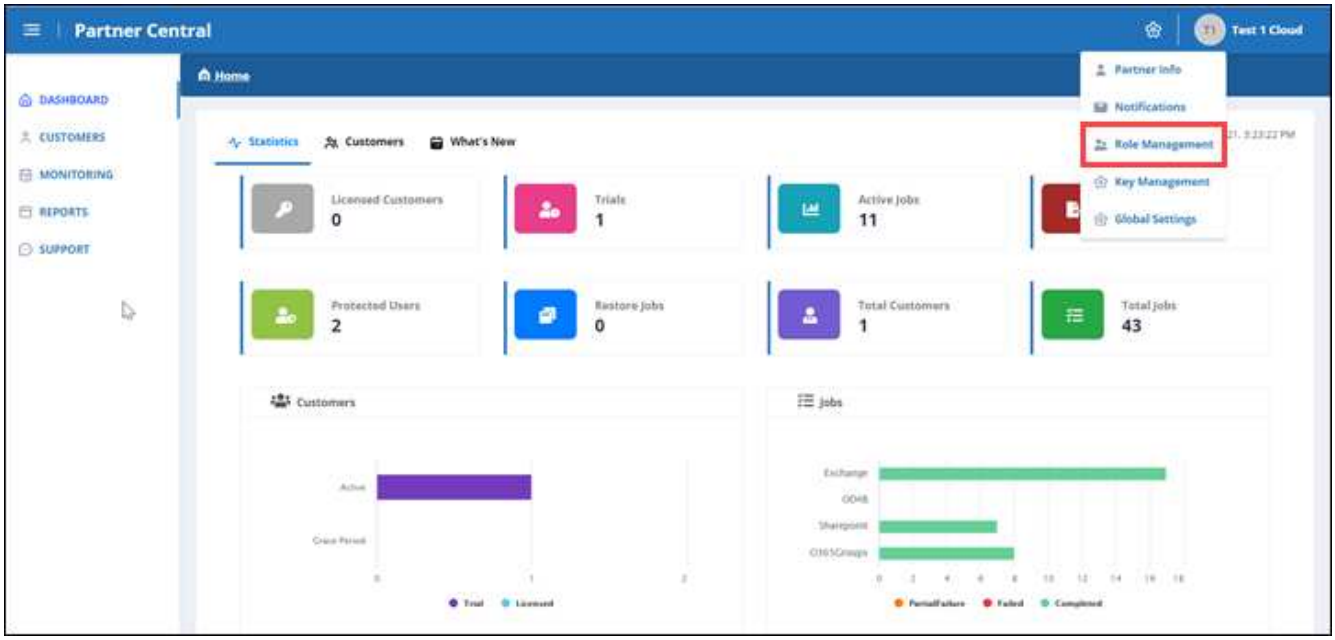

3. 在*角色管理*中、您可以新增、修改及刪除角色。

4. 若要新增使用者、請按一下 [+]。

   在*新增使用者*中、輸入要求的資訊。

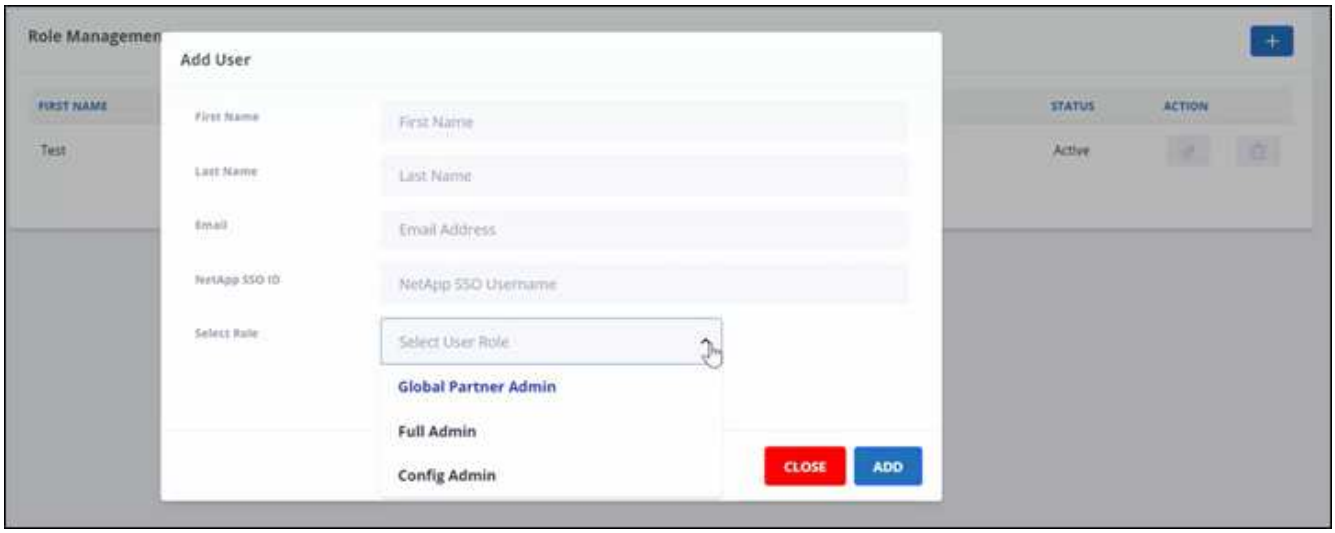

   a. 選取使用者的角色。
      - 全球合作夥伴管理：可建立其他全球合作夥伴、並完全掌控所有角色。
      - 完整管理：完全掌控全球合作夥伴以外的所有角色。
      - 組態管理：可新增及刪除客戶。

5. 若要修改使用者角色、請按一下 [✎]。
6. 若要刪除使用者、請按一下 [🗑]。

管理金鑰

您可以在「金鑰管理」設定中新增及管理金鑰、以增強Partner Central的安全性。您也可以找到PowerShell Cmdlet介面的支援。

新增金鑰

步驟

1. 在儀表板中、按一下 [⚙]。
2. 從下拉式功能表中選取*金鑰管理*。

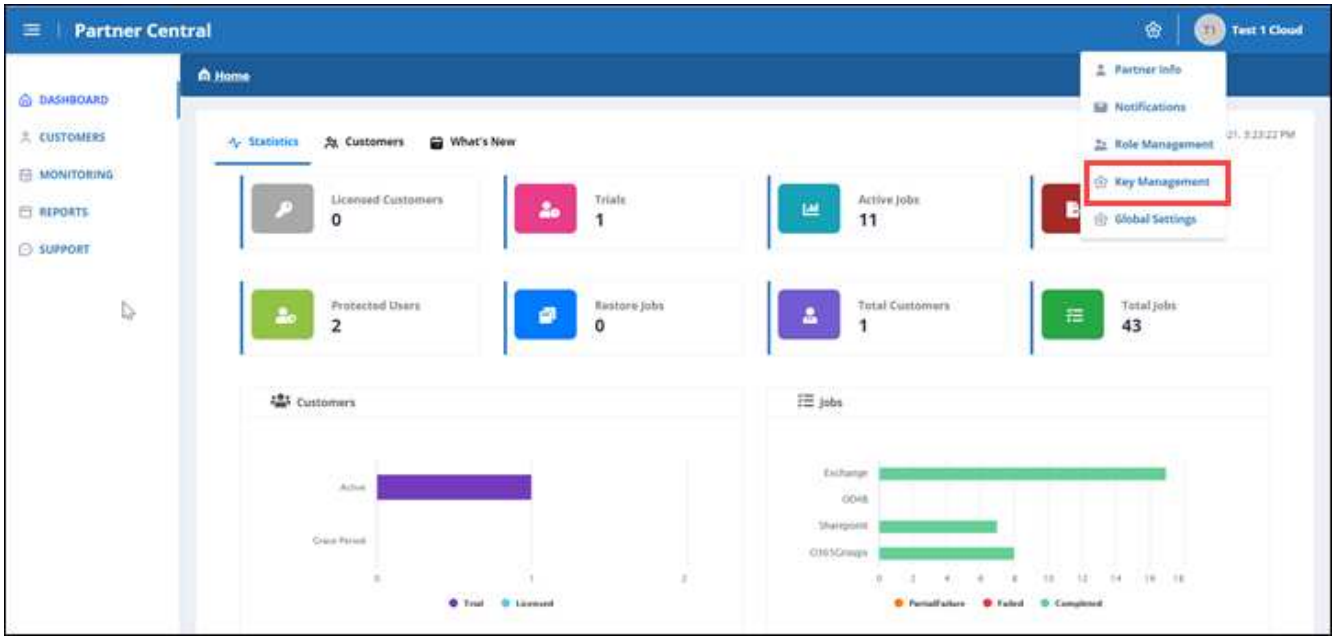

3. 若要新增金鑰、請按一下 + ADD KEY 。

4. 在*新增金鑰*中、執行下列動作：

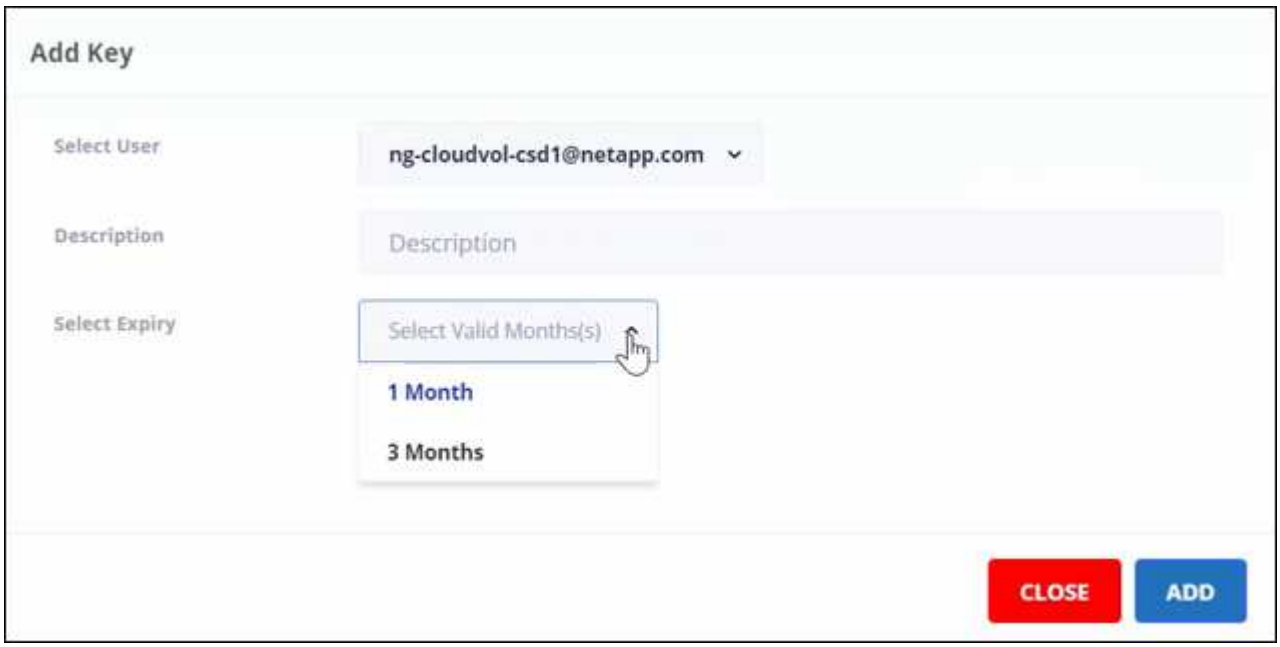

a. 選取使用者。

b. 新增說明。

c. 選取「過期」。

d. 按一下「 * 新增 * 」。此時會出現一個方塊、並顯示「Successfully generated the key」（成功產生金鑰）訊息。

5. 按一下 顯示未加密的金鑰、然後按一下 隱藏未加密的金鑰。

下載PowerShell

步驟

1. 在儀表板中、按一下 。
2. 從下拉式功能表中選取*金鑰管理*。

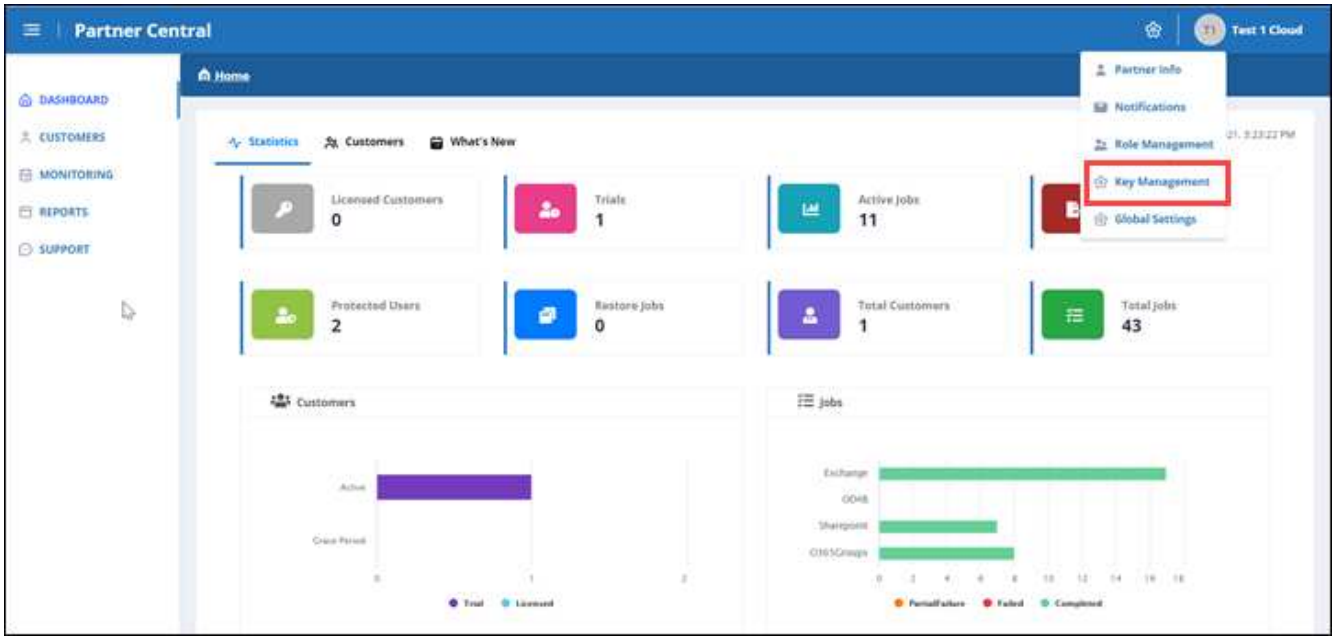

3. 若要下載PowerShell、請按一下 DOWNLOAD POWERSHELL 。
4. 安裝下載的程式。
5. 安裝程式之後、按兩下桌面上的* SaaS Backup PowerShell*圖示、即可啟動PowerShell Cmdlet。

如需使用NetApp SaaS備份PowerShell模組的詳細資訊、請參閱 "NetApp SaaS備份PowerShell指南（TR-4873）"。

Copyright Information

Copyright © 2022 NetApp, Inc. All rights reserved. Printed in the U.S. No part of this document covered by copyright may be reproduced in any form or by any means-graphic, electronic, or mechanical, including photocopying, recording, taping, or storage in an electronic retrieval system-without prior written permission of the copyright owner.

Software derived from copyrighted NetApp material is subject to the following license and disclaimer:

THIS SOFTWARE IS PROVIDED BY NETAPP “AS IS” AND WITHOUT ANY EXPRESS OR IMPLIED WARRANTIES, INCLUDING, BUT NOT LIMITED TO, THE IMPLIED WARRANTIES OF MERCHANTABILITY AND FITNESS FOR A PARTICULAR PURPOSE, WHICH ARE HEREBY DISCLAIMED. IN NO EVENT SHALL NETAPP BE LIABLE FOR ANY DIRECT, INDIRECT, INCIDENTAL, SPECIAL, EXEMPLARY, OR CONSEQUENTIAL DAMAGES (INCLUDING, BUT NOT LIMITED TO, PROCUREMENT OF SUBSTITUTE GOODS OR SERVICES; LOSS OF USE, DATA, OR PROFITS; OR BUSINESS INTERRUPTION) HOWEVER CAUSED AND ON ANY THEORY OF LIABILITY, WHETHER IN CONTRACT, STRICT LIABILITY, OR TORT (INCLUDING NEGLIGENCE OR OTHERWISE) ARISING IN ANY WAY OUT OF THE USE OF THIS SOFTWARE, EVEN IF ADVISED OF THE POSSIBILITY OF SUCH DAMAGE.

NetApp reserves the right to change any products described herein at any time, and without notice. NetApp assumes no responsibility or liability arising from the use of products described herein, except as expressly agreed to in writing by NetApp. The use or purchase of this product does not convey a license under any patent rights, trademark rights, or any other intellectual property rights of NetApp.

The product described in this manual may be protected by one or more U.S. patents, foreign patents, or pending applications.

RESTRICTED RIGHTS LEGEND: Use, duplication, or disclosure by the government is subject to restrictions as set forth in subparagraph (c)(1)(ii) of the Rights in Technical Data and Computer Software clause at DFARS 252.277-7103 (October 1988) and FAR 52-227-19 (June 1987).

Trademark Information

NETAPP, the NETAPP logo, and the marks listed at http://www.netapp.com/TM are trademarks of NetApp, Inc. Other company and product names may be trademarks of their respective owners.