Manage settings

SaaS Backup For Partner Central

NetApp
February 21, 2022

This PDF was generated from https://docs.netapp.com/us-en/saasbackup-partnercentral/partnercentral_task_manage_notifications.html on February 21, 2022. Always check docs.netapp.com for the latest.

Table of Contents

Manage settings . . . 1
Manage notifications . . . 1
Manage roles . . . 2
Manage Keys . . . 3

Manage settings

Manage notifications

In SaaS Backup Partner Central, you can add, modify, and delete notifications for different users.

You can enable or disable the following notifications:

- Add user to role
- Customer delete success
- Customer onboard success
- Customer delete failure
- Customer onboard failure

Steps

1. From the dashboard, click .
2. Select **Notifications** from the dropdown menu.

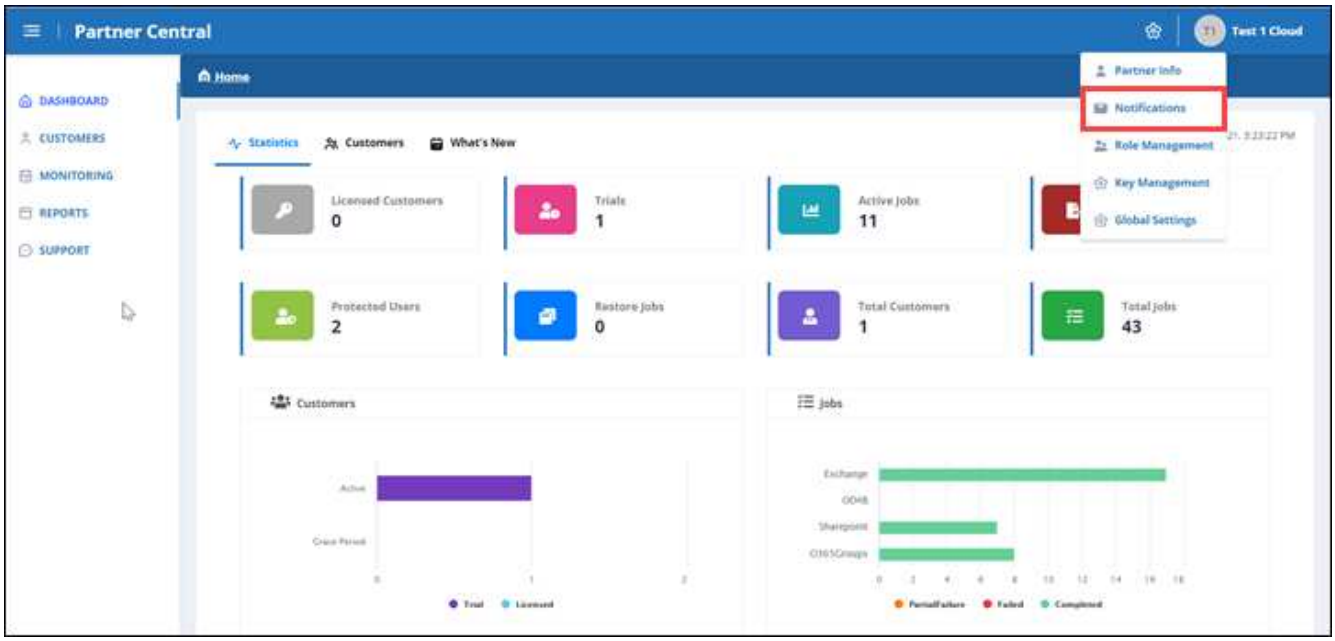

3. In **Notification Management**, you can add, modify, and delete notifications.

a. To add notifications, click + to add notifications to a user.

In **Add Notification**, enter the email address for the user. Select notifications you want to enable and click **Add**.

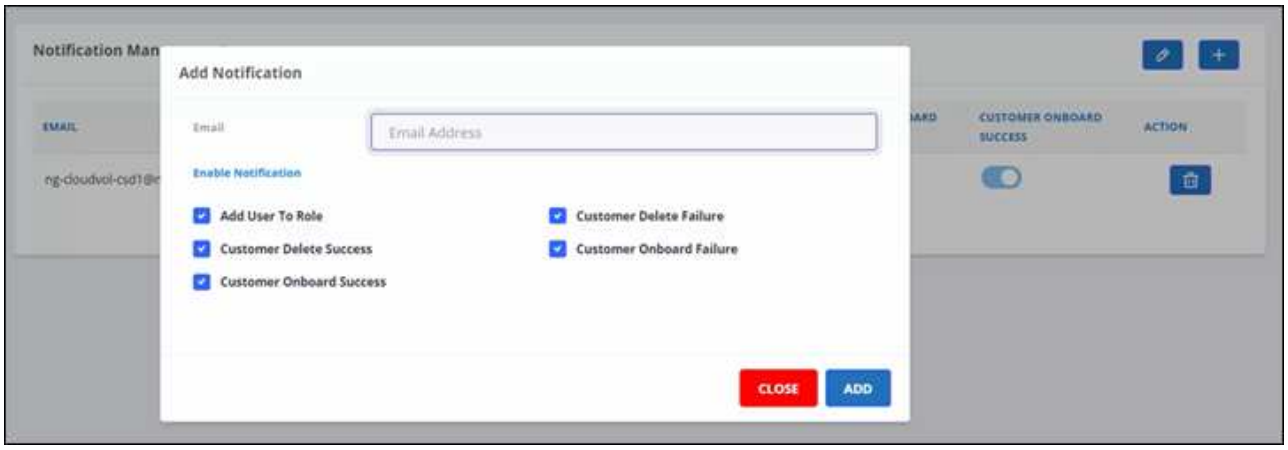

b. To modify notifications, click .

c. To delete notifications, click .

Manage roles

In SaaS Backup Partner Central, you can modify, add, and assign different user roles.

The default email in **Role Management** is the partner email.

Steps

1. From the dashboard, click .
2. Select **Role Management** from the dropdown menu.

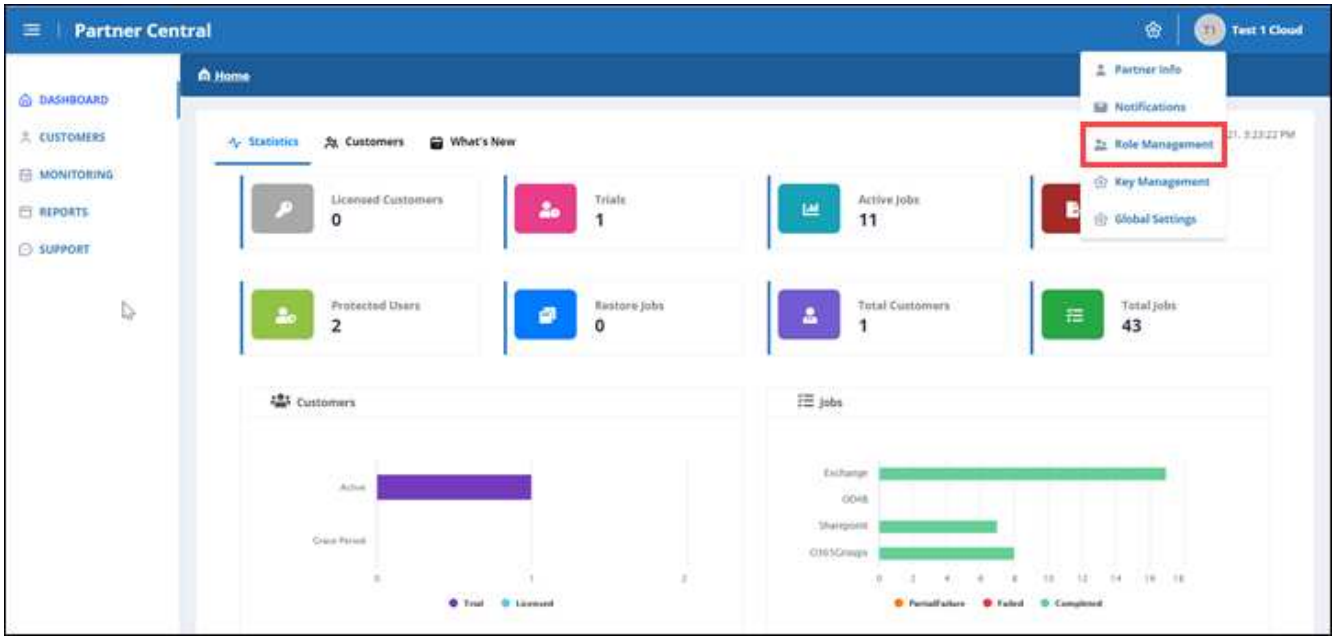

3. In **Role Management**, you can add, modify, and delete roles.

4. To add a user, click [+].

   In **Add User**, enter the requested information.

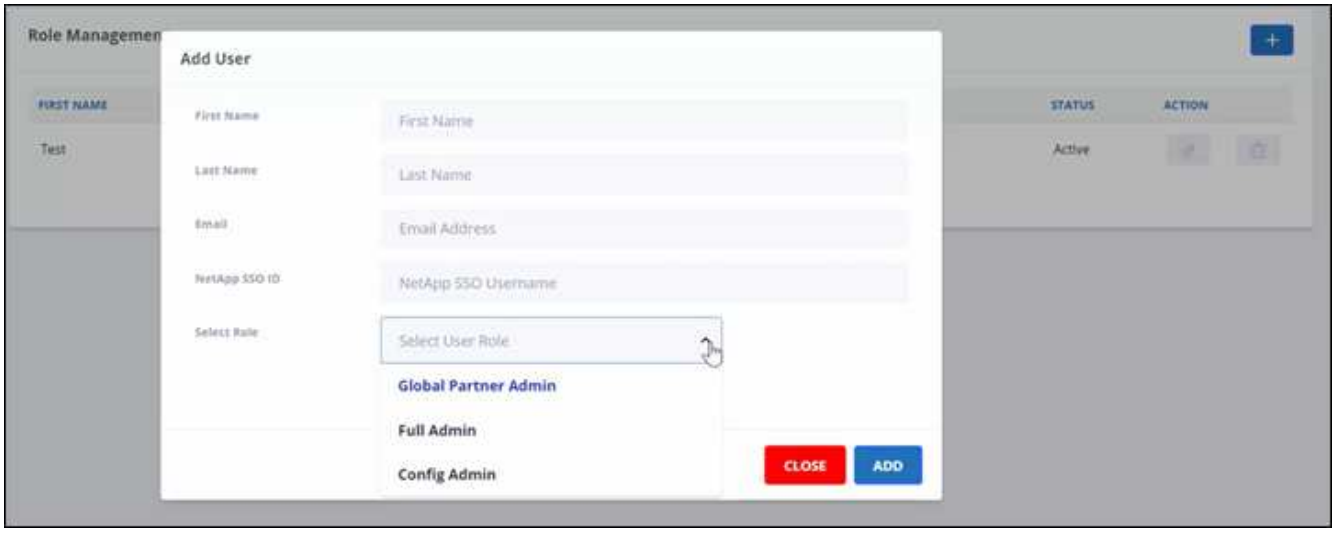

   a. Select the role for the user.
      - **Global Partner Admin**: Can create other global partners and has full control of all roles.
      - **Full Admin**: Has full control of all roles except global partners.
      - **Config Admin**: Can add and delete customers.

5. To modify a user's role, click [✎].
6. To delete a user, click [🗑].

Manage Keys

You can add and manage keys for enhanced security in Partner Central from the **Key Management** setting. You can also find support for the PowerShell cmdlet interface.

Add keys

Steps

1. From the dashboard, click [⚙].
2. Select **Key Management** from the dropdown menu.

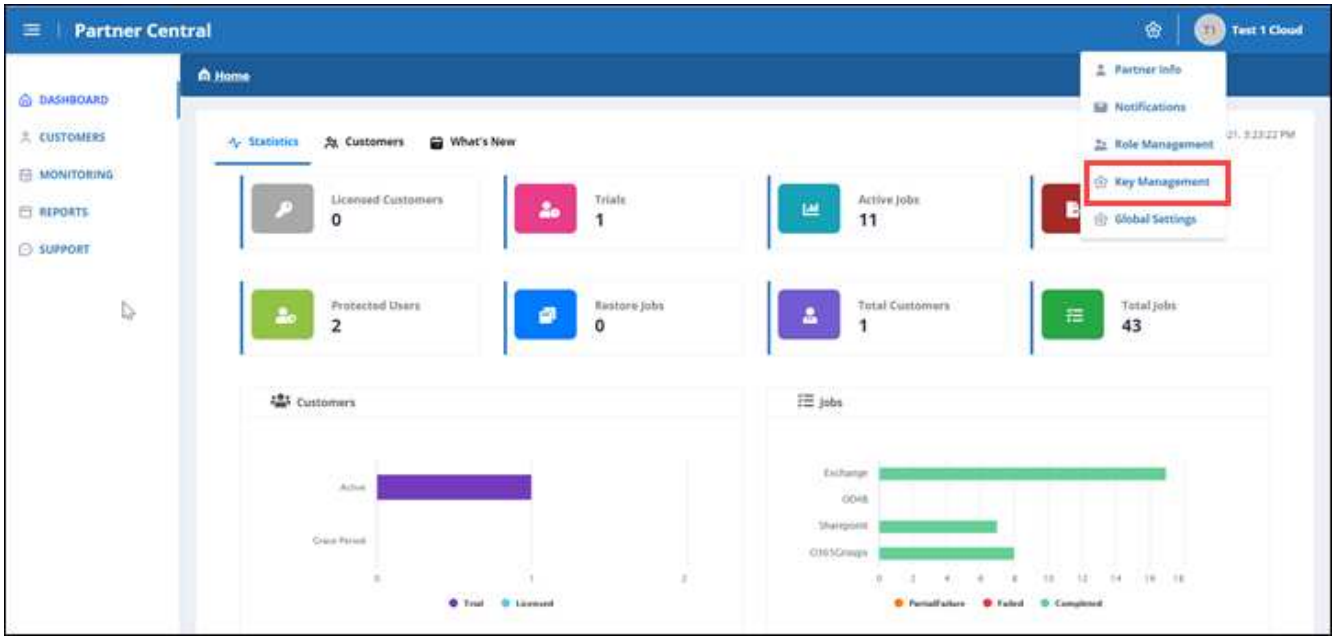

3. To add a key, click + ADD KEY.

4. In **Add Key**, do the following:

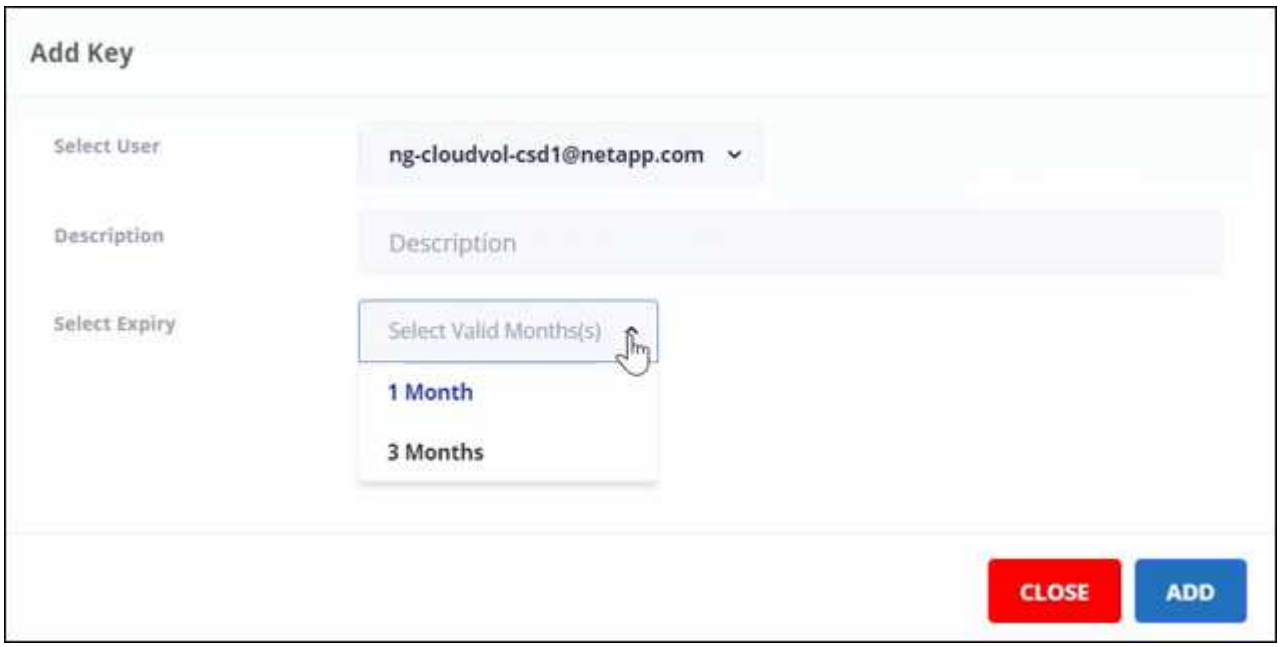

a. Select the user.

b. Add a description.

c. Select expiry.

d. Click **Add**.
A box appears with the message “Successfully generated the key.”

5. Click to show the unencrypted key and click to hide the unencrypted key.

Download PowerShell

Steps

1. From the dashboard, click .
2. Select **Key Management** from the dropdown menu.

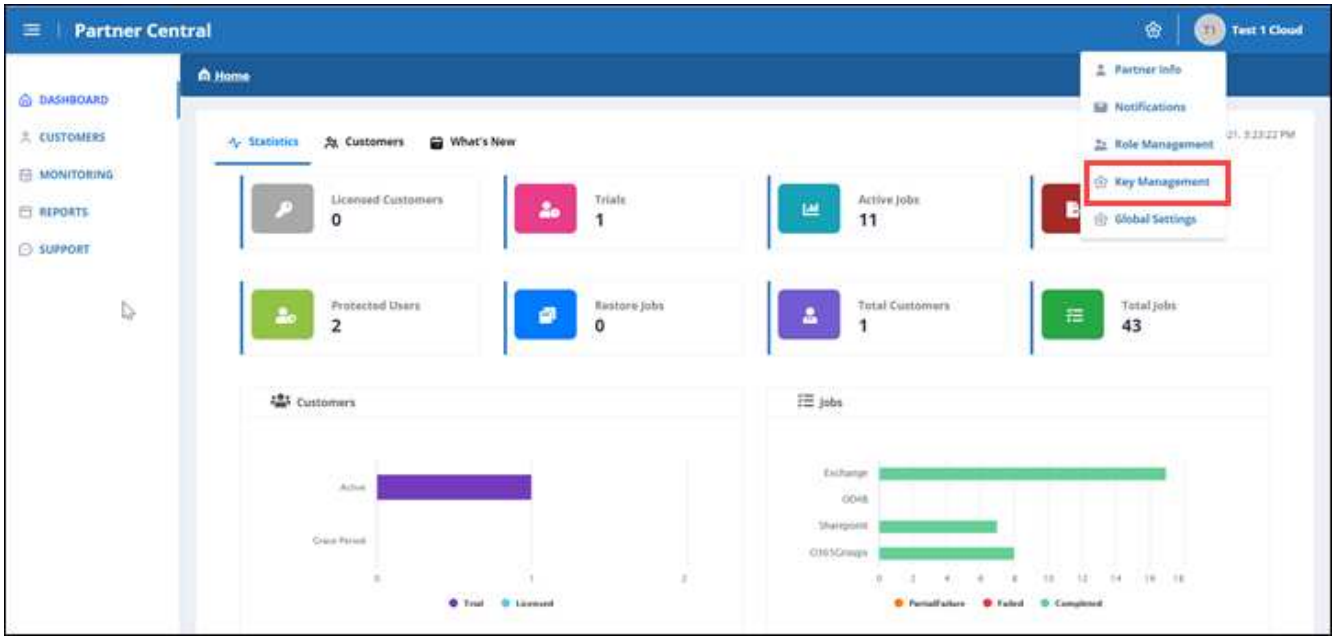

3. To download PowerShell, click DOWNLOAD POWERSHELL.
4. Install the downloaded program.
5. After the program installation, double click the icon for **SaaS Backup PowerShell** on your desktop to start the PowerShell cmdlet.

For more information about using the NetApp SaaS Backup PowerShell module, refer to the NetApp SaaS Backup PowerShell Guide (TR-4873).

Copyright Information

Copyright © 2022 NetApp, Inc. All rights reserved. Printed in the U.S. No part of this document covered by copyright may be reproduced in any form or by any means-graphic, electronic, or mechanical, including photocopying, recording, taping, or storage in an electronic retrieval system-without prior written permission of the copyright owner.

Software derived from copyrighted NetApp material is subject to the following license and disclaimer:

THIS SOFTWARE IS PROVIDED BY NETAPP “AS IS” AND WITHOUT ANY EXPRESS OR IMPLIED WARRANTIES, INCLUDING, BUT NOT LIMITED TO, THE IMPLIED WARRANTIES OF MERCHANTABILITY AND FITNESS FOR A PARTICULAR PURPOSE, WHICH ARE HEREBY DISCLAIMED. IN NO EVENT SHALL NETAPP BE LIABLE FOR ANY DIRECT, INDIRECT, INCIDENTAL, SPECIAL, EXEMPLARY, OR CONSEQUENTIAL DAMAGES (INCLUDING, BUT NOT LIMITED TO, PROCUREMENT OF SUBSTITUTE GOODS OR SERVICES; LOSS OF USE, DATA, OR PROFITS; OR BUSINESS INTERRUPTION) HOWEVER CAUSED AND ON ANY THEORY OF LIABILITY, WHETHER IN CONTRACT, STRICT LIABILITY, OR TORT (INCLUDING NEGLIGENCE OR OTHERWISE) ARISING IN ANY WAY OUT OF THE USE OF THIS SOFTWARE, EVEN IF ADVISED OF THE POSSIBILITY OF SUCH DAMAGE.

NetApp reserves the right to change any products described herein at any time, and without notice. NetApp assumes no responsibility or liability arising from the use of products described herein, except as expressly agreed to in writing by NetApp. The use or purchase of this product does not convey a license under any patent rights, trademark rights, or any other intellectual property rights of NetApp.

The product described in this manual may be protected by one or more U.S. patents, foreign patents, or pending applications.

RESTRICTED RIGHTS LEGEND: Use, duplication, or disclosure by the government is subject to restrictions as set forth in subparagraph (c)(1)(ii) of the Rights in Technical Data and Computer Software clause at DFARS 252.277-7103 (October 1988) and FAR 52-227-19 (June 1987).

Trademark Information

NETAPP, the NETAPP logo, and the marks listed at http://www.netapp.com/TM are trademarks of NetApp, Inc. Other company and product names may be trademarks of their respective owners.