SaaS への有料サブスクリプションを開始するためのワークフロー Microsoft 365 向けのバックアップ

SaaS Backup For Office 365

Amanda Stroman, Rachel Lithman
February 13, 2021

This PDF was generated from https://docs.netapp.com/us-en/saasbackupO365/concept_paid_subscription_workflow.html on February 17, 2021. Always check docs.netapp.com for the latest.

目次

SaaS への有料サブスクリプションを開始するためのワークフロー Microsoft 365 向けのバックアップ 1

SaaS への有料サブスクリプションを開始するためのワークフロー Microsoft 365 向けのバックアップ

SaaS Backup for Microsoft 365 の有料サブスクリプションを開始するには、次の手順を実行する必要があります。

1. SaaS Backup が提供する Amazon S3 と Azure Blob Storage のどちらを使用するかを決定します。

   "SaaS Backup で使用できるストレージタイプ"。

2. "グローバル権限を持つ MS Office サービスアカウントを作成します"。
3. 必要に応じて、 "Microsoft Exchange Online の偽装を設定します"。
4. "SaaS Backup for Microsoft 365 に登録" Microsoft 365 アカウントまたはネットアップの SSO アカウントを使用する。
5. "最初のバックアップのスケジュールを設定します"
6. "オプション：データをすぐにバックアップ"

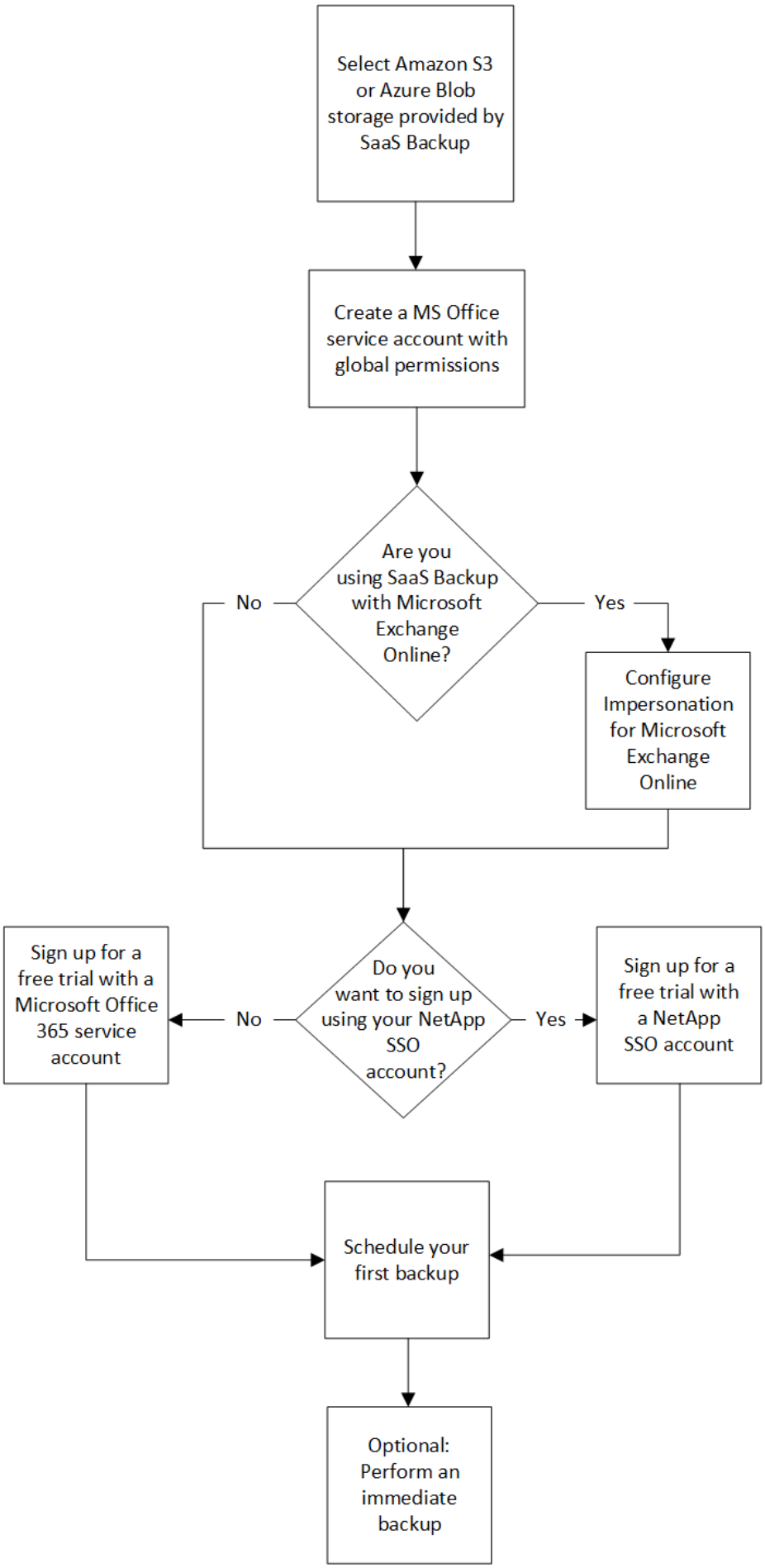
Select Amazon S3 or Azure Blob storage provided by SaaS Backup
Create a MS Office service account with global permissions
Are you using SaaS Backup with Microsoft Exchange Online?
No
Yes
Configure Impersonation for Microsoft Exchange Online
Do you want to sign up using your NetApp SSO account?
No
Yes
Sign up for a free trial with a Microsoft Office 365 service account
Sign up for a free trial with a NetApp SSO account
Schedule your first backup
Optional: Perform an immediate backup

Copyright Information

Copyright © 2021 NetApp, Inc. All rights reserved. Printed in the U.S. No part of this document covered by copyright may be reproduced in any form or by any means-graphic, electronic, or mechanical, including photocopying, recording, taping, or storage in an electronic retrieval system-without prior written permission of the copyright owner.

Software derived from copyrighted NetApp material is subject to the following license and disclaimer:

THIS SOFTWARE IS PROVIDED BY NETAPP “AS IS” AND WITHOUT ANY EXPRESS OR IMPLIED WARRANTIES, INCLUDING, BUT NOT LIMITED TO, THE IMPLIED WARRANTIES OF MERCHANTABILITY AND FITNESS FOR A PARTICULAR PURPOSE, WHICH ARE HEREBY DISCLAIMED. IN NO EVENT SHALL NETAPP BE LIABLE FOR ANY DIRECT, INDIRECT, INCIDENTAL, SPECIAL, EXEMPLARY, OR CONSEQUENTIAL DAMAGES (INCLUDING, BUT NOT LIMITED TO, PROCUREMENT OF SUBSTITUTE GOODS OR SERVICES; LOSS OF USE, DATA, OR PROFITS; OR BUSINESS INTERRUPTION) HOWEVER CAUSED AND ON ANY THEORY OF LIABILITY, WHETHER IN CONTRACT, STRICT LIABILITY, OR TORT (INCLUDING NEGLIGENCE OR OTHERWISE) ARISING IN ANY WAY OUT OF THE USE OF THIS SOFTWARE, EVEN IF ADVISED OF THE POSSIBILITY OF SUCH DAMAGE.

NetApp reserves the right to change any products described herein at any time, and without notice. NetApp assumes no responsibility or liability arising from the use of products described herein, except as expressly agreed to in writing by NetApp. The use or purchase of this product does not convey a license under any patent rights, trademark rights, or any other intellectual property rights of NetApp.

The product described in this manual may be protected by one or more U.S. patents, foreign patents, or pending applications.

RESTRICTED RIGHTS LEGEND: Use, duplication, or disclosure by the government is subject to restrictions as set forth in subparagraph (c)(1)(ii) of the Rights in Technical Data and Computer Software clause at DFARS 252.277-7103 (October 1988) and FAR 52-227-19 (June 1987).

Trademark Information

NETAPP, the NETAPP logo, and the marks listed at http://www.netapp.com/TM are trademarks of NetApp, Inc. Other company and product names may be trademarks of their respective owners.