Create a new Microsoft Office 365 service account

SaaS Backup For Office 365

Rachel Lithman, Amanda Stroman
February 26, 2021

This PDF was generated from https://docs.netapp.com/us-en/saasbackupO365/task_creating_msservice_account_with_global_permissions.html on June 23, 2021.
Always check docs.netapp.com for the latest.

Table of Contents

Create a new Microsoft Office 365 service account . . . 1
Create a new MS Office 365 service account with global administrator permissions . . . 2
ZZZ Config account . . . 3
Create additional service accounts . . . 3

Create a new Microsoft Office 365 service account

When you create your new Microsoft Office 365 account, this account must have global administration permissions with a valid and assigned Microsoft Office 365 license.

This is not the only service account used to manage SaaS Backup for Microsoft Office 365. The following image points out the different service account types with descriptions below.

Service account descriptions

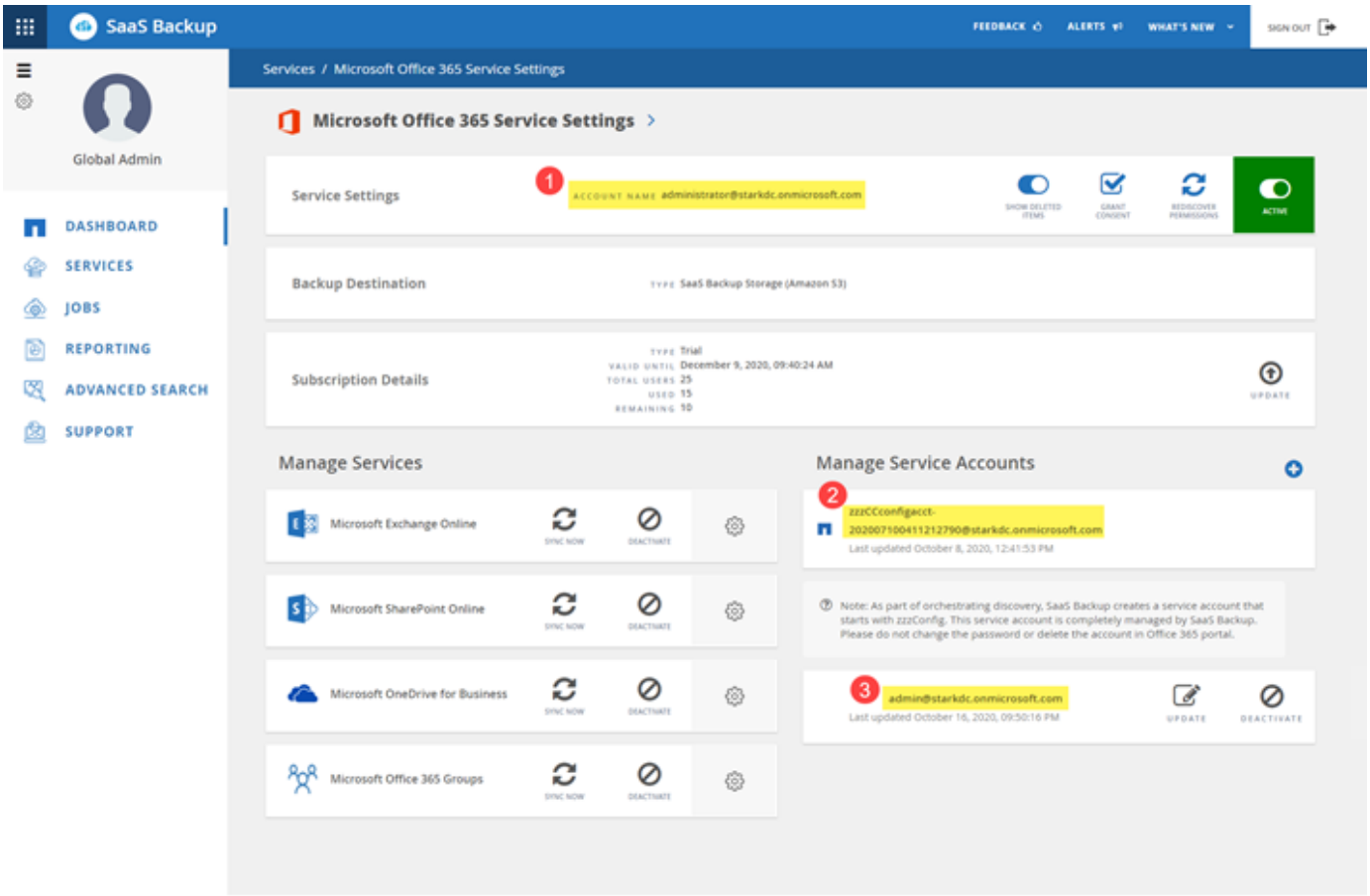

1 The account used to sign up for SaaS Backup; it requires global administration permissions with a valid Microsoft Office 365 license during signup. It can be used for backup and restore operations.

2 A **zzzCCconfigacct** is automatically created as a service account to discover Office 365 Groups.

3 An additional service account can be added to enhance performance of backup and restore operations.

Create a new MS Office 365 service account with global administrator permissions

During signup, create an account with global permissions and a valid Microsoft Office 365 license. You can remove the global administration permissions and the license from this account after you complete signup.

Steps

1. Log in to your Microsoft 365 Management portal using an account with administrative privileges.
2. Click **Users**.

3. Select **Active users**, and then click **Add a user**.

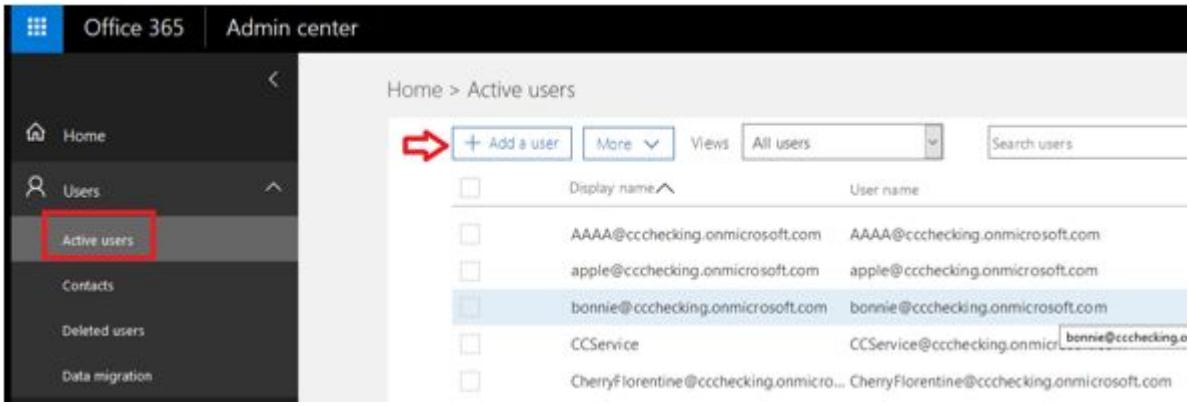

4. Enter the details of the new service account.
   - First name
   - Last name
   - Display name
   - User name
     The user name is the name of the service account.
5. Expand **Roles**, select **Global administrator** as the role, and then click **Add**.

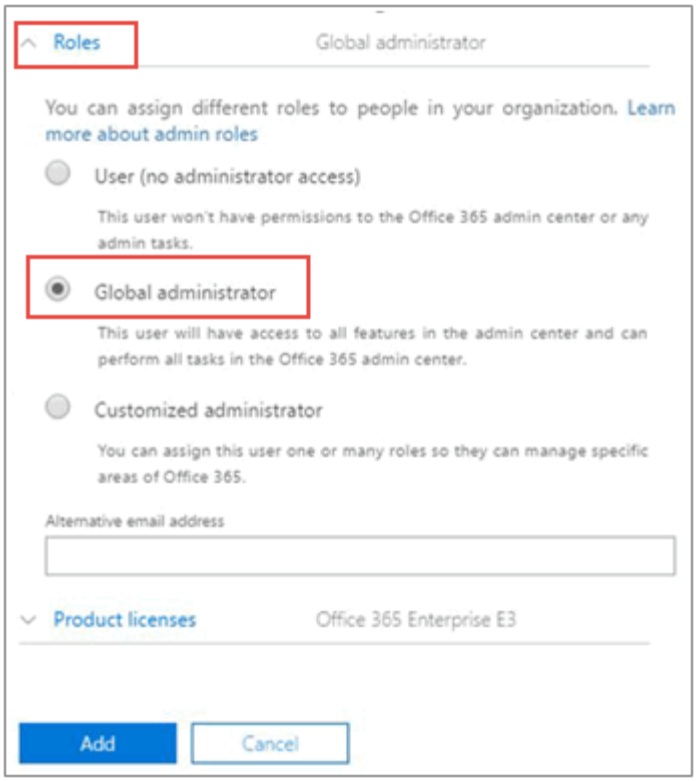

The service account details are sent to the administrator.

6. Log in to your Microsoft 365 Management Portal with the new account to activate it.
7. After signup, ensure this service account maintains three permissions:
    - Exchange Administrator
    - SharePoint Administrator
    - Application Impersonation Role

    This is especially important if you restrict the individual licenses for the Global administrator role.

ZZZ Config account

As part of your SaaS Backup subscription, a new account is created with ZZZ CC Config [GUID].

This auto-created account is used for discovering Shared/Archive mailboxes and private groups. It should have Exchange and SharePoint permissions (customized administrator in O365). It is recommended that you exclude this account from MFA policies.

To avoid any discovery or backup failures, leave the account as is.

Create additional service accounts

Service Accounts can be added in SaaS Backup for Microsoft Office 365 to improve the backup performance for a customer. A service account is a Microsoft Office 365 user account without a license; it is used for backup and restore operations.

This type of account requires 3 permissions:

- Exchange administrator
- SharePoint administrator
- Application impersonation role

To add an additional service account, the service account must already exist in your Microsoft Office 365 environment. If you do not have an existing account, then create one.

> To optimize performance, it is recommended that you have 1 service account added per 1000 users in Office 365.

Steps

1. Log in to SaaS Backup for Microsoft Office 365.
2. Click .
3. Click **Service Settings**.

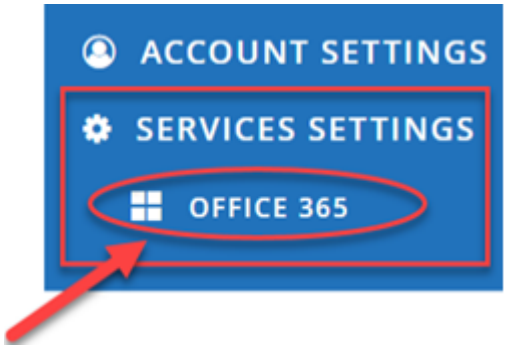

4. To add a service account, click under **Manage service accounts**.

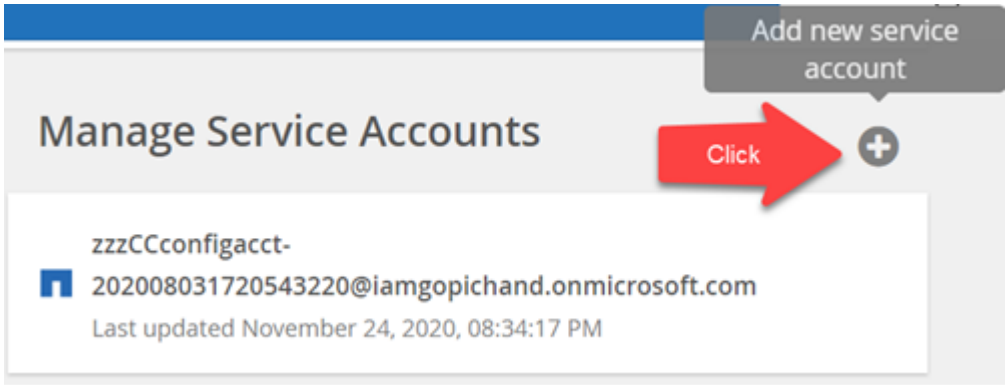

A confirmation message pops up.

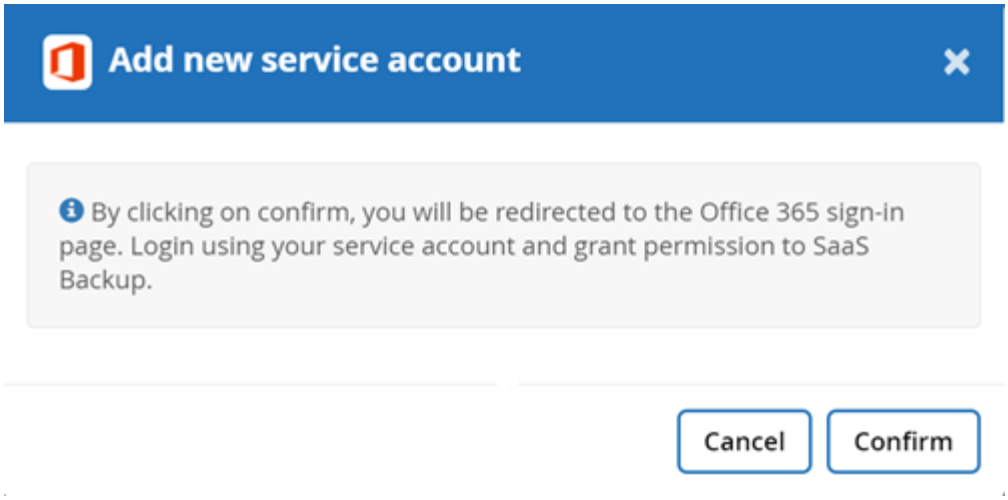

5. Click **Confirm**.
6. On the Microsoft Office 365 sign-in page, provide the credentials of the above mentioned service account to add it to SaaS Backup.

Copyright Information

Copyright © 2021 NetApp, Inc. All rights reserved. Printed in the U.S. No part of this document covered by copyright may be reproduced in any form or by any means-graphic, electronic, or mechanical, including photocopying, recording, taping, or storage in an electronic retrieval system-without prior written permission of the copyright owner.

Software derived from copyrighted NetApp material is subject to the following license and disclaimer:

THIS SOFTWARE IS PROVIDED BY NETAPP “AS IS” AND WITHOUT ANY EXPRESS OR IMPLIED WARRANTIES, INCLUDING, BUT NOT LIMITED TO, THE IMPLIED WARRANTIES OF MERCHANTABILITY AND FITNESS FOR A PARTICULAR PURPOSE, WHICH ARE HEREBY DISCLAIMED. IN NO EVENT SHALL NETAPP BE LIABLE FOR ANY DIRECT, INDIRECT, INCIDENTAL, SPECIAL, EXEMPLARY, OR CONSEQUENTIAL DAMAGES (INCLUDING, BUT NOT LIMITED TO, PROCUREMENT OF SUBSTITUTE GOODS OR SERVICES; LOSS OF USE, DATA, OR PROFITS; OR BUSINESS INTERRUPTION) HOWEVER CAUSED AND ON ANY THEORY OF LIABILITY, WHETHER IN CONTRACT, STRICT LIABILITY, OR TORT (INCLUDING NEGLIGENCE OR OTHERWISE) ARISING IN ANY WAY OUT OF THE USE OF THIS SOFTWARE, EVEN IF ADVISED OF THE POSSIBILITY OF SUCH DAMAGE.

NetApp reserves the right to change any products described herein at any time, and without notice. NetApp assumes no responsibility or liability arising from the use of products described herein, except as expressly agreed to in writing by NetApp. The use or purchase of this product does not convey a license under any patent rights, trademark rights, or any other intellectual property rights of NetApp.

The product described in this manual may be protected by one or more U.S. patents, foreign patents, or pending applications.

RESTRICTED RIGHTS LEGEND: Use, duplication, or disclosure by the government is subject to restrictions as set forth in subparagraph (c)(1)(ii) of the Rights in Technical Data and Computer Software clause at DFARS 252.277-7103 (October 1988) and FAR 52-227-19 (June 1987).

Trademark Information

NETAPP, the NETAPP logo, and the marks listed at http://www.netapp.com/TM are trademarks of NetApp, Inc. Other company and product names may be trademarks of their respective owners.