Get started with a free trial

SaaS Backup For Office 365

NetApp
June 23, 2021

This PDF was generated from https://docs.netapp.com/us-en/saasbackupO365/concept_free_trial_workflow.html on June 23, 2021. Always check docs.netapp.com for the latest.

Table of Contents

Get started with a free trial . . . 1
Workflow to get started with a free trial of SaaS Backup for Microsoft 365 . . . 1
Free trial restrictions . . . 3
Register for a free trial activation code . . . 3
Sign up for a Microsoft 365 free trial account . . . 3
Create a new Microsoft Office 365 service account . . . 3
Configure Impersonation for Microsoft Exchange Online . . . 7
Sign up for a free trial of SaaS Backup for Microsoft 365 . . . 9
Schedule your first backup . . . 11
Perform an immediate backup of a specific backup policy . . . 11
Upgrade from a trial subscription . . . 12
Free trial data deletion . . . 14

Get started with a free trial

Workflow to get started with a free trial of SaaS Backup for Microsoft 365

To get started with a free trial of SaaS Backup for Microsoft 365, you must do the following:

1. Be aware of the free trial restrictions.
2. Have a free trial activation code.
3. If needed, sign up for a Microsoft 365 test account.
4. Create a MS Office service account with global permissions.
5. Decide if you will use Amazon S3 or Azure Blob storage provided by SaaS Backup.
6. Configure Impersonation for Microsoft Exchange Online.
7. Sign up for SaaS Backup for Microsoft 365 using your Microsoft 365 account or your NetApp SSO account.
8. Schedule your first backup.
9. Optional: Immediately back up your data.

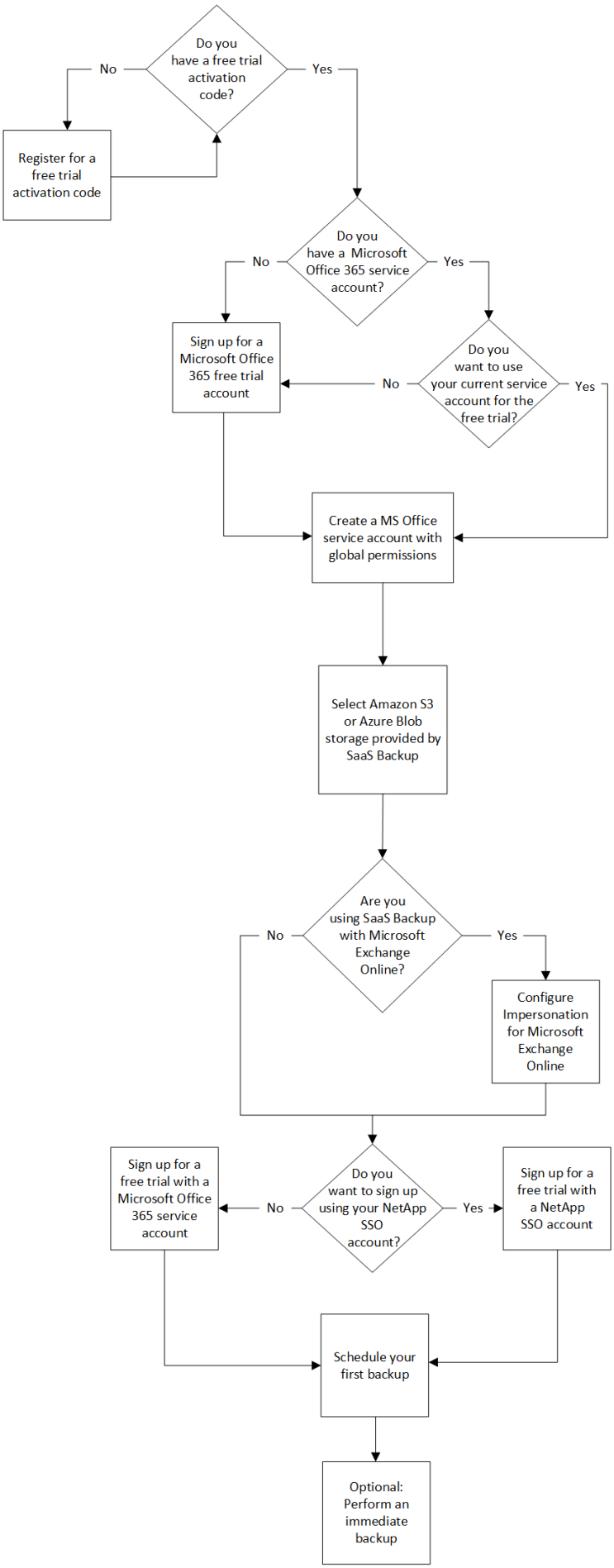
Do you have a free trial activation code?
No
Yes
Register for a free trial activation code
Do you have a Microsoft Office 365 service account?
No
Yes
Sign up for a Microsoft Office 365 free trial account
Do you want to use your current service account for the free trial?
No
Yes
Create a MS Office service account with global permissions
Select Amazon S3 or Azure Blob storage provided by SaaS Backup
Are you using SaaS Backup with Microsoft Exchange Online?
No
Yes
Configure Impersonation for Microsoft Exchange Online
Do you want to sign up using your NetApp SSO account?
No
Yes
Sign up for a free trial with a Microsoft Office 365 service account
Sign up for a free trial with a NetApp SSO account
Schedule your first backup
Optional: Perform an immediate backup

Free trial restrictions

The following restrictions apply to free trial accounts:

- A maximum of 25 users for Microsoft Exchange Online and 25 site collections for Microsoft SharePoint Online.
- A maximum of 3 immediate backups per day.
- Automated backups for only the first 30 days.
- No scheduled backups are allowed during the 15 day grace period after the free trial ends.
- A maximum of 10 restores are allowed in a 24-hour period for all services.
- TeamsChat backup is disabled by default and can be enabled upon request by sending an email to SaaS Backup Support at saasbackupsupport@netapp.com. To enable TeamsChat, all active Teams users must be licensed in SaaS Backup.

Register for a free trial activation code

You must have an activation code in order to sign up for a free trial of SaaS Backup for Microsoft 365. An activation code may have been provided to you by your channel partner or sales representative. If not, you must register to receive one.

Steps

1. Click here to go to the SaaS Backup for Microsoft 365 free-trial URL.
2. Enter the requested registration information and click **Submit**.
   You will receive an email containing your free-trial activation code.

Sign up for a Microsoft 365 free trial account

With a free 30-day trial of Microsoft 365 for Business, you can discover the latest features of Microsoft 365 and SaaS Backup for Microsoft 365.

Steps

1. Go to the Microsoft 365 for business site to start your trial subscription.
2. Click **Try 1 month free**.
3. Follow the on-screen instructions to create your Microsoft 365 free trial account.

Create a new Microsoft Office 365 service account

When you create your new Microsoft Office 365 account, this account must have global administration permissions with a valid and assigned Microsoft Office 365 license.

This is not the only service account used to manage SaaS Backup for Microsoft Office 365. The following image points out the different service account types with descriptions below.

Service account descriptions

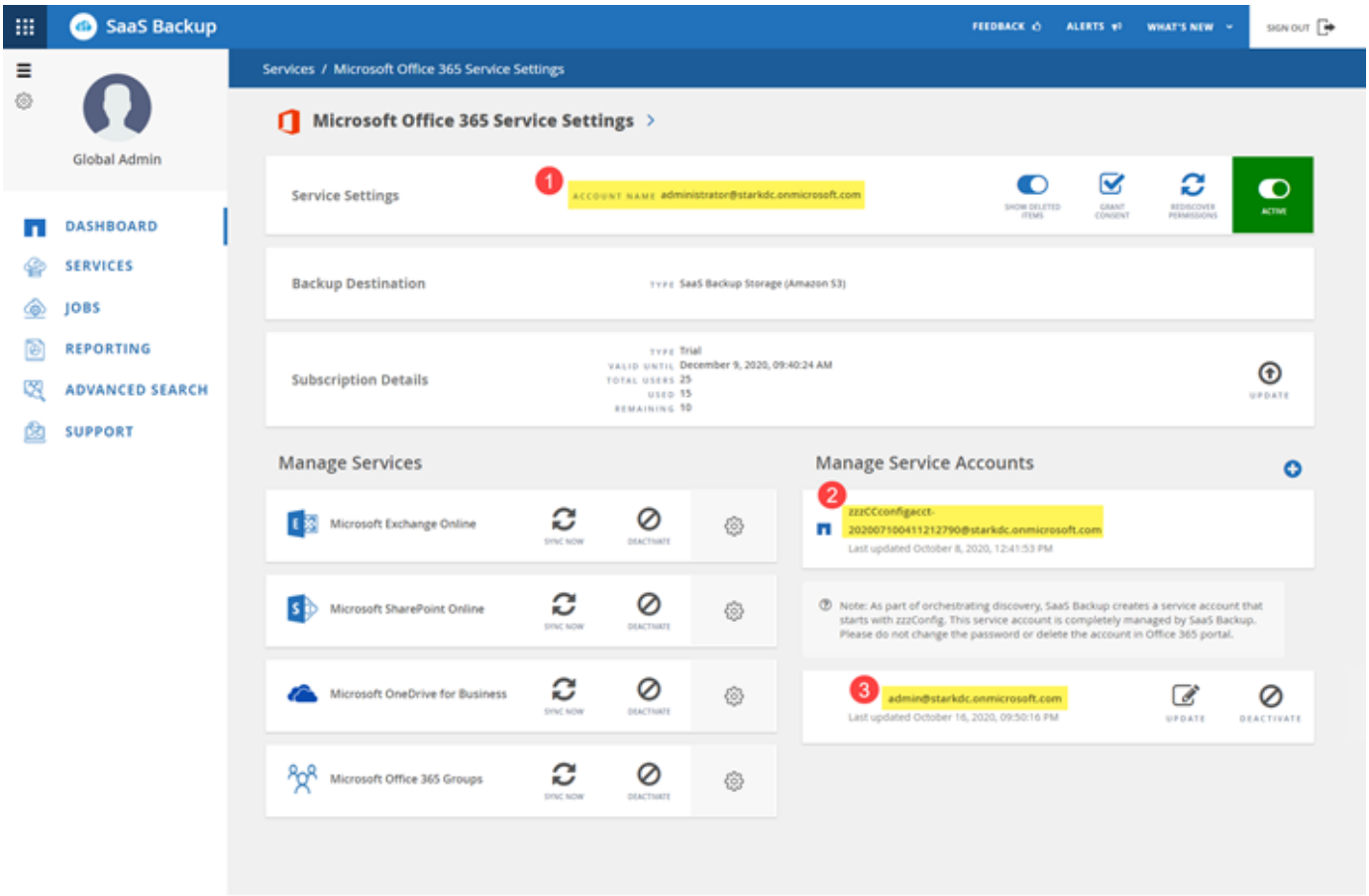

1 The account used to sign up for SaaS Backup; it requires global administration permissions with a valid Microsoft Office 365 license during signup. It can be used for backup and restore operations.

2 A **zzzCCconfigacct** is automatically created as a service account to discover Office 365 Groups.

3 An additional service account can be added to enhance performance of backup and restore operations.

Create a new MS Office 365 service account with global administrator permissions

During signup, create an account with global permissions and a valid Microsoft Office 365 license. You can remove the global administration permissions and the license from this account after you complete signup.

Steps

1. Log in to your Microsoft 365 Management portal using an account with administrative privileges.
2. Click **Users**.

3. Select **Active users**, and then click **Add a user**.

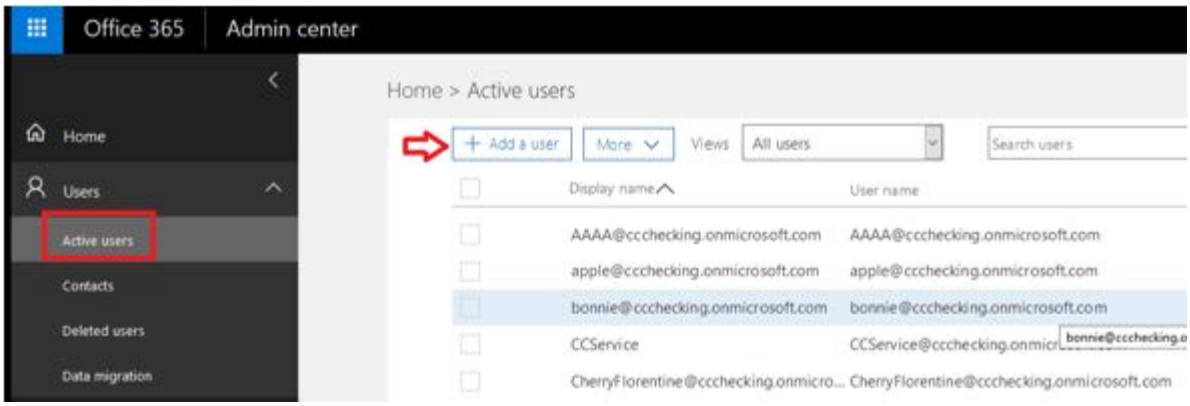

4. Enter the details of the new service account.
   - First name
   - Last name
   - Display name
   - User name
     The user name is the name of the service account.
5. Expand **Roles**, select **Global administrator** as the role, and then click **Add**.

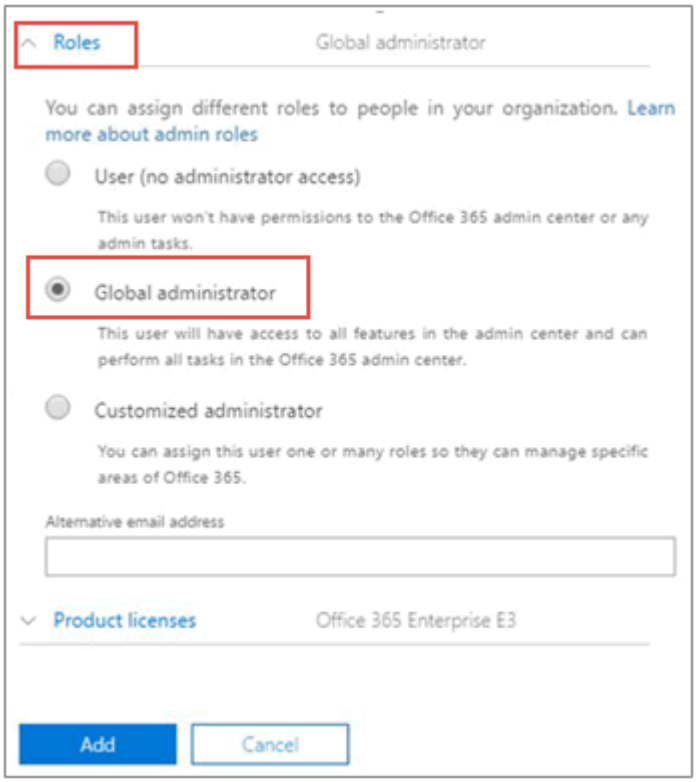

The service account details are sent to the administrator.

6. Log in to your Microsoft 365 Management Portal with the new account to activate it.
7. After signup, ensure this service account maintains three permissions:
   - Exchange Administrator
   - SharePoint Administrator
   - Application Impersonation Role

This is especially important if you restrict the individual licenses for the Global administrator role.

ZZZ Config account

As part of your SaaS Backup subscription, a new account is created with ZZZ CC Config [GUID].

This auto-created account is used for discovering Shared/Archive mailboxes and private groups. It should have Exchange and SharePoint permissions (customized administrator in O365). It is recommended that you exclude this account from MFA policies.

To avoid any discovery or backup failures, leave the account as is.

Create additional service accounts

Service Accounts can be added in SaaS Backup for Microsoft Office 365 to improve the backup performance for a customer. A service account is a Microsoft Office 365 user account without a license; it is used for backup and restore operations.

This type of account requires 3 permissions:

- Exchange administrator
- SharePoint administrator
- Application impersonation role

To add an additional service account, the service account must already exist in your Microsoft Office 365 environment. If you do not have an existing account, then create one.

To optimize performance, it is recommended that you have 1 service account added per 1000 users in Office 365.

Steps

1. Log in to SaaS Backup for Microsoft Office 365.
2. Click .
3. Click **Service Settings**.

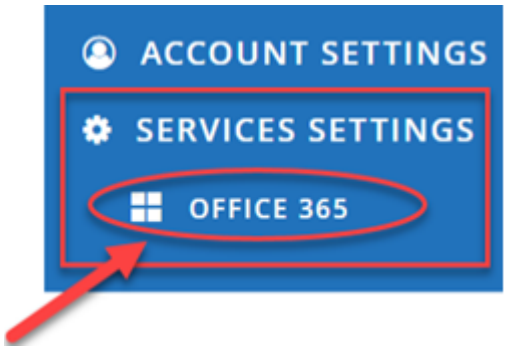

4. To add a service account, click under **Manage service accounts**.

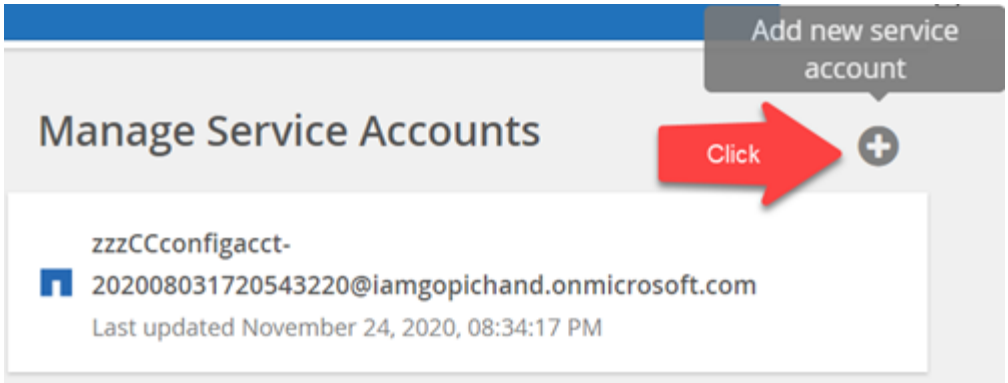

A confirmation message pops up.

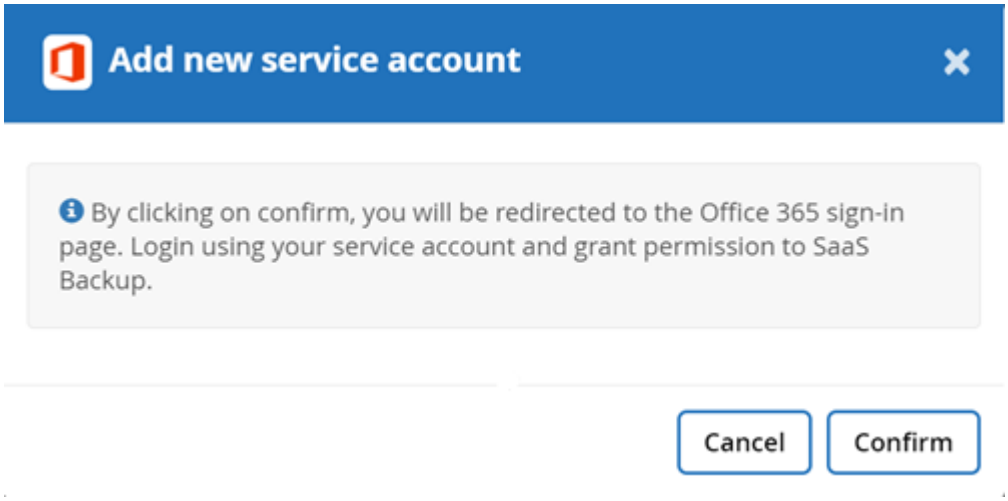

5. Click **Confirm**.
6. On the Microsoft Office 365 sign-in page, provide the credentials of the above mentioned service account to add it to SaaS Backup.

Configure Impersonation for Microsoft Exchange Online

If you plan to use SaaS Backup with Microsoft Exchange Online, you must configure impersonation. Impersonation allows your Microsoft 365 service account to impersonate user accounts and access associated permissions.

Automatically configure impersonation

To automatically configure impersonation, run MSDN PowerShell Commands.

Manually configure impersonation

You can manually configure impersonation with your Microsoft 365 administrator account as well as with added Microsoft 365 service accounts in SaaS Backup. For more information about Microsoft 365 service accounts, go to creating a Microsoft 365 service account with global permissions.

To manually configure impersonation do the following:

Steps

1. Log in to your Microsoft 365 service account.
2. Select the **Exchange** tab.
3. On the left, under Dashboard, select **Permissions**.
4. Click **Admin roles**.
5. Double-click in the right pane to select **Discovery management**.
6. Under **Roles**, click the **+** symbol.

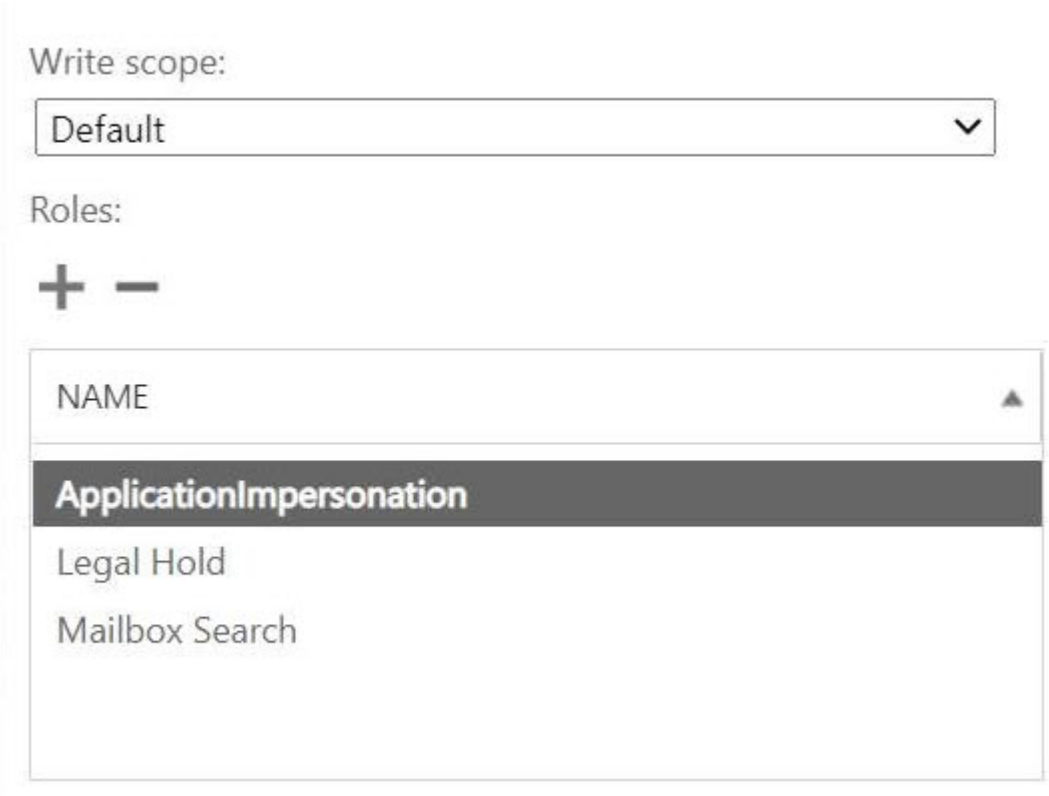

7. Select **ApplicationImpersonation** from the drop-down menu.
8. Click **Add**.
9. Click **OK**.
10. Verify that **ApplicationImpersonation** was added under **Roles**.
11. Under Members, click the **+** symbol.

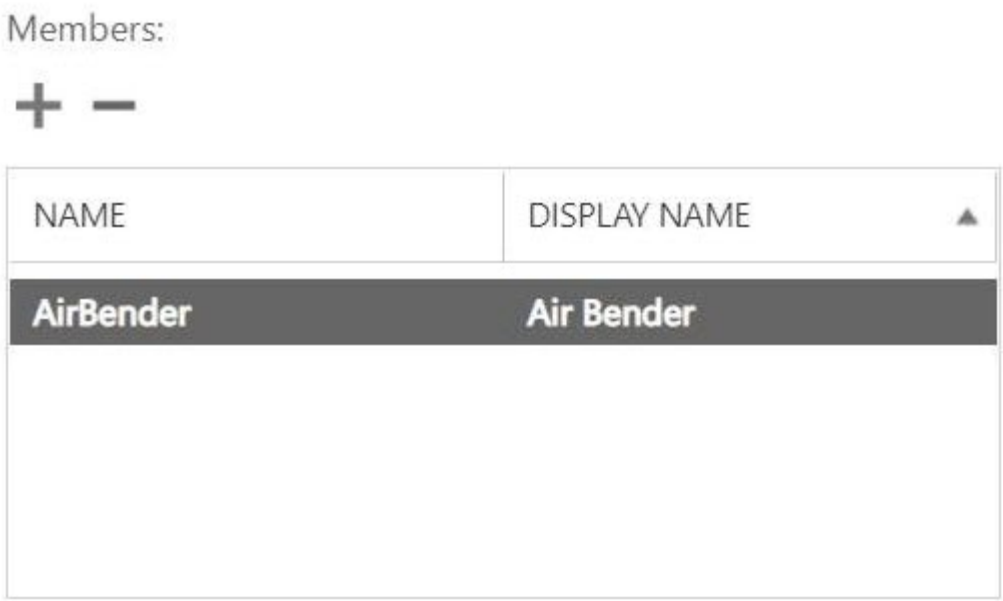

A new window appears

12. Choose the user name.
13. Click **Add**.
14. Click **OK**.
15. Verify that the user name appears in the **Members** section.
16. Click **Save**.

Sign up for a free trial of SaaS Backup for Microsoft 365

You can sign up for SaaS Backup for Microsoft 365 with your Microsoft 365 service account or with your NetApp SSO account.

Sign up for a free trial with a Microsoft 365 service account

Users who sign up for a free trial with a Microsoft 365 service account need to enable Basic Authentication to use SaaS Backup. SaaS Backup supports Basic Authentication only. If your Microsoft 365 tenant was created beginning in October 2020, and it has no recorded usage, you may encounter authentication failures. Ensure that you disable Modern Authentication for your Microsoft 365 service account.

Learn how to disable Modern Authentication

Steps

1. Enter the SaaS Backup for Microsoft 365 URL into your web browser:
   https://saasbackup.netapp.com
2. Select your region.
   Your tenancy is created in the selected region. Your data will be stored in that datacenter location and cannot be changed later.
3. Click **Sign up** at the bottom of the landing page.
4. Accept the End-User License Agreement.

5. Click **Sign Up with Office 365**.

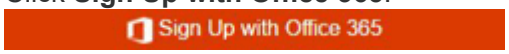

6. Enter the email address and password for your Microsoft 365 test or trial account, and then click **Sign in**.
   A list of the permissions requested by SaaS Backup for Microsoft 365 is displayed.
7. Click **Accept**.
8. Enter the requested user information.
9. Click **Sign up**.
   Your user name and a list of permissions given to SaaS Backup for Microsoft 365 is displayed.
10. Click **Next**.
    A list of the available Microsoft 365 services is displayed.
11. Select the Microsoft 365 services that you want to activate.
12. Click **Next**.
13. Select **Free Trial** for the subscription type.
14. Enter your free trial activation code provided by your channel partner or sales representative, or obtained through the registration email.
15. Click **Next**.
16. Select your backup storage option.
    a. Click **SaaS Backup Provided Storage**.
    b. Select the storage option.
    c. Click **Next**.
    d. Review your configuration, and then click **Save**.

Sign up for a free trial with a NetApp SSO account

Steps

1. Enter the SaaS Backup for Microsoft 365 URL into your web browser:
   https://saasbackup.netapp.com
2. Click Sign up at the bottom of the landing page.
3. Accept the End-User License Agreement.
4. Click **Sign Up with NetApp SSO**.

5. Enter your NetApp SSO and password, and then click **LOGIN**.
6. Enter the requested user information, and then click **Sign Up**.
   The free trial activation code you received from your channel partner, sales representative or in the registration email is required.
7. Click the icon.
8. Click the to select the SaaS service.
9. Click **Add Microsoft Office 365 Account**.

10. Enter the email address and password for your Microsoft 365 test or trial account, and then click **Sign in**.
    A list of the permissions requested by SaaS Backup for Microsoft 365 is displayed.
11. Click **Accept**.
12. Click **Next**.
    A list of the available Microsoft 365 services is displayed.
13. Select the Microsoft 365 services that you want to activate.
14. Click **Next**.
15. Select **Free Trial** for the subscription type.
    Enter the activation code provided by your channel partner or sales representative, or obtained from a marketing representative through email.
16. Click **Next**.
17. Select your backup storage option.
    a. Click **SaaS Backup Provided Storage**.
    b. Select the backup storage option.
    c. Click **Next**.
    d. Review your configuration, and then click **Save**.

Schedule your first backup

When you set up SaaS Backup for Microsoft 365, by default, your data is unprotected. You must move your data from the unprotected tier to one of the protected tiers to so that your data will be backed up during the next scheduled back up of the selected tier.

Steps

1. From the Dashboard, select the service containing the unprotected data.
2. Click **view** next to the number of unprotected mailboxes, MySites, sites or groups.
3. Select the items that you want to protect.
4. Click the **Groups** menu.

5. Select the **tier** for the backup policy that you want to assign.
   See Backup Policies for a description of the backup policy tiers.
6. Click **Apply**.

Perform an immediate backup of a specific backup policy

When you set up SaaS Backup for Microsoft 365, by default, all of your data is unprotected. After you move your data to a protected tier, you can perform an immediate backup of the tier to which you moved your data. This prevents your data from being at risk until the first scheduled backup occurs. If you can wait for the first scheduled backup, performing an immediate backup is not necessary.

You can perform an immediate backup any time you deem necessary for data protection. If you are running a

trial version of SaaS Backup for Microsoft 365, you can only perform three immediate backups per day, per service.

Steps

1. From the Dashboard, select the service for which you want to perform an immediate backup.
2. Under **Backup Policies**, click the tier that you want to back up.
3. Click Backup Now.

   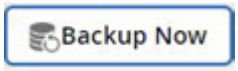

   A message is displayed indicating that the services under the selected tier will be placed in the job queue for immediate backup.

4. Click **Confirm**.
   A message is displayed indicating that the backup job was created.
5. Click **View the job progress** to monitor the progress of the backup.

Upgrade from a trial subscription

Upgrade from a trial subscription

When you upgrade from a trial subscription to a licensed subscription, your trial data is only preserved if you keep the same backup storage destination type and the same backup storage region. To associate the license to the correct SaaS Backup account when you upgrade, use the same email address for both trial and licensed subscriptions.

If you change your backup storage destination type, your trial data is lost. Any change to your backup destination region also results in data loss.

If the backup destination of your trial subscription is…	And the backup destination of your licensed subscription is…	Your trial data is…
Amazon S3 provided by SaaS Backup	Amazon S3 provided by SaaS Backup	Preserved
Azure Blob provided by SaaS Backup	Azure Blob provided by SaaS Backup	Preserved

Before you begin

To validate your subscription, you must have a NetApp SSO user ID and password. If you do not have a NetApp SSO account, go to https://mysupport.netapp.com/eservice/public/now.do to register for one. After your request has been processed, you will receive an email notification containing your NetApp SSO credentials. It will take approximately 24 hours to process the request and send the notification email.

Steps

1. Click

   from the left navigation pane.
2. Click the Microsoft 365 link.

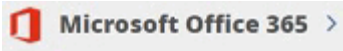

3. Under **Subscription details**, click Upgrade.
4. Select your upgrade option, and then click **Next**.
   If you are purchasing through AWS Marketplace, select **AWS Marketplace**. Otherwise, select **NetApp License**.
5. If you selected **NetApp License**:
   a. Enter the license information, and then click **Validate Subscription**.
      A confirmation of your license information is displayed.
   b. Click **Next**.
      Your subscription storage information and including your storage destination and region is displayed.
   c. If you want to change your destination storage type or destination storage region, do the following:
      i. Select your new destination storage type and/or region.

      > If you change the destination of your storage or your destination region, NetApp SaaS Backup for Microsoft 365 does not migrate the trial data. You must agree to proceed.

      ii. If you are changing the destination storage type, enter the required information and click **Test Connection**.
      iii. Click **Next**.
      iv. Review your configuration, and then click **Save**.
   d. If you want to keep the same destination storage type and destination storage region, review your configuration and click **Save**.
6. If you selected **AWS**, **AppDirect**, or **StreamOne**:
   a. Click the link to go to the selected Marketplace.
   b. Follow the Marketplace instructions.
      To associate the license to the correct SaaS Backup account, use the same email address used for the free trial.

      > Licensed subscriptions through AWS marketplace can only use the Amazon S3 storage provided by SaaS Backup.

   c. Sign in to SaaS Backup for Microsoft 365 with your Microsoft 365 account.
   d. Click the Microsoft 365 settings icon .
   e. Under Subscription details, click Activate.
      If you selected a backup storage that is different from your trial subscription, a warning is displayed. SaaS Backup for Microsoft 365 does not migrate the trial data to the new destination. You must agree to proceed.

> If you select to have fewer users in your licensed subscription than in your trial subscription, all user accounts are moved to the unprotected tier when the licensed subscription is activated. After activation, you must manually move the desired accounts into a protected tier.

f. Click **Save**.

g. If you haven't already done so, activate support.

Activate support

If you purchased SaaS Backup through NetApp, support is activated by default. If you purchased SaaS Backup through a Cloud Marketplace such as AWS, you must activate support. Activating support enables you to access technical support over the phone, online chat, or web ticketing system.

If you are upgrading from a trial version of SaaS Backup, you can activate support either before or after you complete the upgrade process.

Before you begin

In order to activate support, you must have a NetApp SSO user ID and password. If you do not have a NetApp SSO account, go to http://register.netapp.com to register for one. After your request has been processed, you will receive an email notification containing your NetApp SSO credentials. It will take approximately 24 hours to process the request and send the notification email.

Steps

1. Click SERVICES from the left navigation pane.
2. Click the settings icon .
3. In the **Activate Support** box, click **Activate**.
4. Enter your NetApp SSO username and password.
5. Click **Activate**.

The support status is now **Active**.

Free trial data deletion

If you do not upgrade to a licensed version of SaaS Backup for Microsoft 365, the data used during your free trial period is deleted as follows:

If your SaaS Backup free trial is…	Number of days after end of trial	Your data is…
Expired	1-15 days	Available: The administrator has normal access and can perform manual backups and restores. SaaS Backup continues to display alerts and send out notifications.
Disabled	16-30 days	Deactivated: The administrator does not have access to the SaaS Backup portal. If subscription is updated during this period, data can be reactivated.
Deprovisioned	31 or more days	Deleted: All data is deleted and your tenant account is removed.

Copyright Information

Copyright © 2021 NetApp, Inc. All rights reserved. Printed in the U.S. No part of this document covered by copyright may be reproduced in any form or by any means-graphic, electronic, or mechanical, including photocopying, recording, taping, or storage in an electronic retrieval system-without prior written permission of the copyright owner.

Software derived from copyrighted NetApp material is subject to the following license and disclaimer:

THIS SOFTWARE IS PROVIDED BY NETAPP “AS IS” AND WITHOUT ANY EXPRESS OR IMPLIED WARRANTIES, INCLUDING, BUT NOT LIMITED TO, THE IMPLIED WARRANTIES OF MERCHANTABILITY AND FITNESS FOR A PARTICULAR PURPOSE, WHICH ARE HEREBY DISCLAIMED. IN NO EVENT SHALL NETAPP BE LIABLE FOR ANY DIRECT, INDIRECT, INCIDENTAL, SPECIAL, EXEMPLARY, OR CONSEQUENTIAL DAMAGES (INCLUDING, BUT NOT LIMITED TO, PROCUREMENT OF SUBSTITUTE GOODS OR SERVICES; LOSS OF USE, DATA, OR PROFITS; OR BUSINESS INTERRUPTION) HOWEVER CAUSED AND ON ANY THEORY OF LIABILITY, WHETHER IN CONTRACT, STRICT LIABILITY, OR TORT (INCLUDING NEGLIGENCE OR OTHERWISE) ARISING IN ANY WAY OUT OF THE USE OF THIS SOFTWARE, EVEN IF ADVISED OF THE POSSIBILITY OF SUCH DAMAGE.

NetApp reserves the right to change any products described herein at any time, and without notice. NetApp assumes no responsibility or liability arising from the use of products described herein, except as expressly agreed to in writing by NetApp. The use or purchase of this product does not convey a license under any patent rights, trademark rights, or any other intellectual property rights of NetApp.

The product described in this manual may be protected by one or more U.S. patents, foreign patents, or pending applications.

RESTRICTED RIGHTS LEGEND: Use, duplication, or disclosure by the government is subject to restrictions as set forth in subparagraph (c)(1)(ii) of the Rights in Technical Data and Computer Software clause at DFARS 252.277-7103 (October 1988) and FAR 52-227-19 (June 1987).

Trademark Information

NETAPP, the NETAPP logo, and the marks listed at http://www.netapp.com/TM are trademarks of NetApp, Inc. Other company and product names may be trademarks of their respective owners.