Monitor and report

SnapCenter Plug-in for VMware vSphere 4.5

NetApp
July 29, 2022

This PDF was generated from https://docs.netapp.com/us-en/sc-plugin-vmware-vsphere-45/scpivs44_view_status_information.html on July 29, 2022. Always check docs.netapp.com for the latest.

Table of Contents

Monitor and report . . . 1
View status information . . . 1
Monitor jobs . . . 2
Download job logs . . . 3
Access reports . . . 4
Generate a support bundle from the SnapCenter Plug-in for VMware vSphere GUI . . . 6
Generate a support bundle from the maintenance console . . . 7

Monitor and report

View status information

You can view status information on the vSphere web client Dashboard. Status information is updated once an hour.

Steps

1. In the left Navigator pane of the vSphere web client, click **Dashboard**, select a vCenter Server, and then click the **Status** tab.

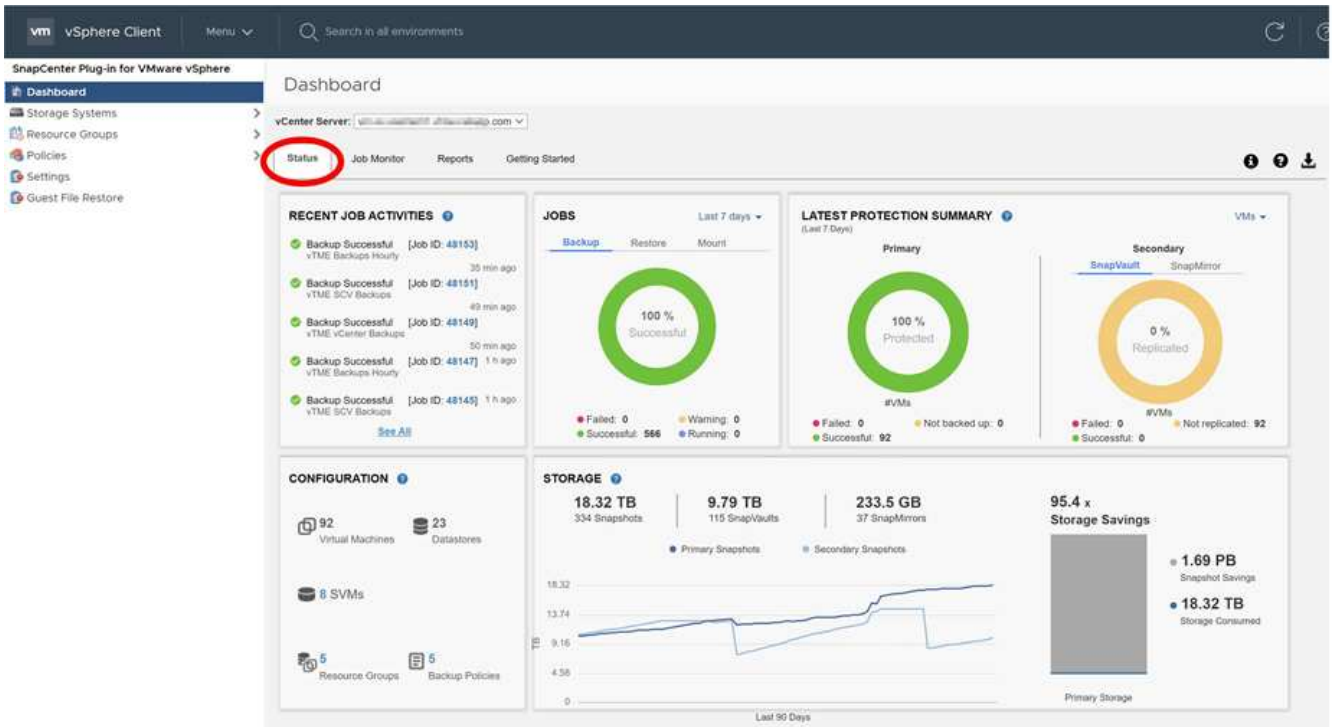

2. View overview status information or click a link for more details, as listed in the following table.

This dashboard tile…	Displays the following information…
Recent job activities	The three to five most recent backup, restore, and mount jobs. • Click on a job ID to see more details about that job. • Click **See all** to go to the Job Monitor tab for more details on all jobs.
Jobs	A count of each job type (backup, restore, and mount) performed within the selected time window. Hover the cursor over a section of the chart to see more details for that category.

This dashboard tile…	Displays the following information…
Latest Protection Summary	Summaries of the data protection status of primary and secondary VMs or datastores within the selected time window. • Click the drop-down menu to select **VMs** or **Datastores**. • For secondary storage, select **SnapVault** or **SnapMirror**. • Hover the cursor over a section of a chart to see the count of VMs or Datastores in that category. In the Successful category, the most recent backup is listed for each resource. • You can change the time window by editing the configuration file. The default is 7 days. For more information, see Customize your configuration. • Internal counters are updated after each primary or secondary backup. The dashboard tile is refreshed every six hours. The refresh time cannot be changed. Note: If you use a mirror-vault protection policy, then the counters for the protection summary are displayed in the SnapVault summary chart, not in the SnapMirror chart.
Configuration	The total number of each type of object managed by the SnapCenter Plug-in for VMware vSphere.
Storage	The total number of Snapshot copies, SnapVault, and SnapMirror Snapshot copies, generated and the amount of storage used for primary and secondary Snapshot copies. The line graph separately plots primary and secondary storage consumption on a day-by-day basis over a rolling 90-day period. Storage information is updated once every 24 hours at 12:00 A.M. Storage Savings is the ratio of logical capacity (Snapshot copy savings plus storage consumed) to the physical capacity of primary storage. The bar chart illustrates the storage savings. Hover the cursor over a line on the chart to see detailed day-by-day results.

Monitor jobs

After performing any data protection operation using the VMware vSphere web client, you

can monitor the job status from the Job Monitor tab in the Dashboard and view job details.

Steps

1. In the left Navigator pane of the vSphere web client, click **Dashboard**, select a vCenter Server, and then click the **Job Monitor** tab.

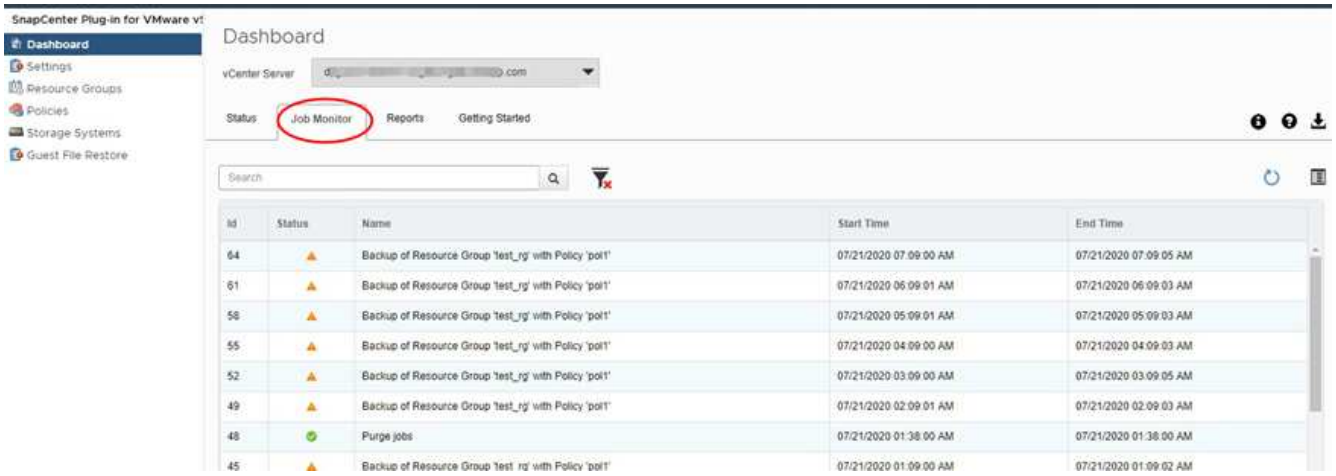

   The Job Monitor tab lists each job and its status, start time, and end time. If the job names are long, you might need to scroll to the right to view the start and end times. The display is refreshed every 30 seconds.

   - Click the refresh icon in the toolbar to refresh the display on-demand.
   - Click the filter icon to select the time range, type, and status of jobs you want displayed.
   - Click the refresh icon in the Job Details window to refresh the display while the job is running.

If the Dashboard does not display job information, see the KB article: SnapCenter vSphere web client dashboard does not display jobs.

Download job logs

You can download the job logs from the Job Monitor tab on the Dashboard of the SnapCenter VMware vSphere web client.

If you encounter unexpected behavior while using the VMware vSphere web client, you can use the log files to identify the cause and resolve the problem.

> The default value for retaining job logs is 30 days; the default value for retaining jobs is 90 days. Job logs and jobs that are older than the configured retention are purged every six hours. You cannot modify the purge schedule.

Steps

1. In the left Navigator pane of the vSphere web client, click **Dashboard**, select a vCenter Server, and then click the **Job Monitor** tab.

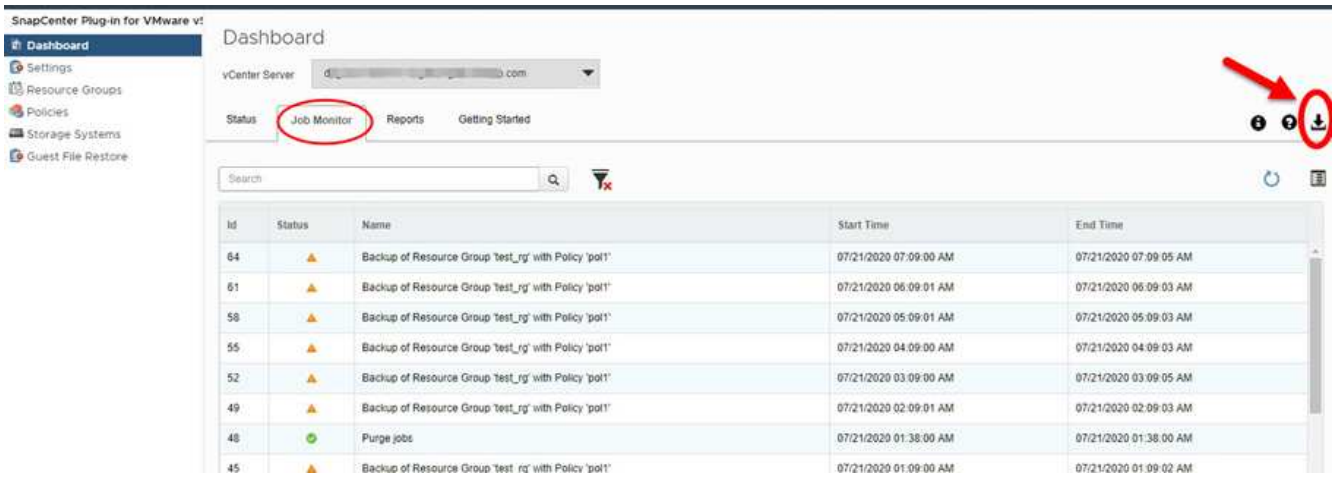

2. Click the download icon in the Job Monitor title bar.

   You might need to scroll to the right to see the icon.

   You can also double-click a job to access the Job Details window and then click **Download Job Logs**.

Result

Job logs are located on the Linux VM host where the SnapCenter VMware plug-in is deployed. The default job log location is `/var/log/netapp`.

If you tried to download job logs but the log file named in the error message has been deleted, you might encounter the following error: `HTTP ERROR 500 Problem accessing /export-scv-logs`. To correct this error, check the file access status and permissions for the file named in the error message and correct the access problem.

Access reports

You can request reports for one or more jobs from the dashboard.

The Reports tab contains information on the jobs that are selected on the Jobs page in the Dashboard. If no jobs are selected, the Reports tab is blank.

Steps

1. In the left Navigator pane of the vSphere web client, click **Dashboard**, select a vCenter Server, and then click the **Reports** tab.
2. For Backup Reports, you can do the following:
   a. Modify the report

      Click the filter icon to modify the time range, job status type, resource groups, and policies to be included in the report.

   b. Generate a detailed report

      Double-click any job to generate a detailed report for that job.
3. Optional: On the Reports tab, click **Download** and select the format (HTML or CSV).

You can also click the download icon to download plug-in logs.

Types of reports from the VMware vSphere Web Client

The VMware vSphere web client for SnapCenter provides customizable report options that provide you with details about your data protection jobs and plug-in resource status. You can generate reports for primary protection only.

> Backup schedules are executed in the time zone in which the SnapCenter VMware plug-in is deployed. vCenter reports data in the time zone in which the vCenter is located. Therefore, if the SnapCenter VMware plug-in and the vCenter are in different time zones, data in the VMware vSphere web client Dashboard might not be the same as the data in the reports.

The Dashboard displays information on migrated backups only after backups post-migration are performed.

Report type	Description
Backup Report	Displays overview data about backup jobs. Click a section/status on the graph to see a list of jobs with that status on the **Reports** tab. For each job, the report lists the job ID, corresponding resource group, backup policy, start time and duration, status, and job details which includes the job name (Snapshot copy name) if the job completed, and any warning or error messages. You can download the Report table in HTML or CSV format. You can also download the Job Monitor job logs for all the jobs (not just the jobs in the report). Deleted backups are not included in the report.
Mount Report	Displays overview data about mount jobs. Click a section/status on the graph to see a list of jobs with that status on the Reports tab. For each job, the report lists the job ID, job status, job name, and job start and end times. The job name includes the Snapshot copy name. For example: `Mount Backup <snapshot-copy-name>` You can download the Report table in HTML or CSV format. You can also download the Job Monitor job logs for all the jobs (not just the jobs in the report).

Report type	Description
Restore Report	Displays overview status information about restore jobs. Click a section/status on the graph to see a list of jobs with that status on the Reports tab. For each job, the report lists the job ID, job status, job name, and job start and end times. The job name includes the Snapshot copy name. For example: `Restore Backup <snapshot-copy-name>` You can download the Report table in HTML or CSV format. You can also download the Job Monitor job logs for all the jobs (not just the jobs in the report).
Last Protection Status of VMs or Datastores Report	Displays overview information about the protection status, during the configured number of days, for VMs and datastores managed by the SnapCenter VMware plug-in. The default is 7 days. To modify the value in the properties file, see Modify configuration default values. Click a section/status on the primary protection chart to see a list of VMs or datastores with that status on the **Reports** tab. The VM or Datastores Protection Status Report for protected VMs and datastores displays the names of VMs or datastores that have been backed up during the configured number of days, the latest Snapshot copy name, and the start and end times for the latest backup run. The VM or Datastores Protection Status Report for unprotected VMs or datastores displays the names of VMs or datastores that do not have any successful backups during the configured number of days. You can download the Report table in HTML or CSV format. You can also download the Job Monitor job logs for all the jobs (not just the jobs in the report). This report is refreshed every hour when the plug-in cache is refreshed. Therefore, the report might not display VMs or datastores that were recently backed up.

Generate a support bundle from the SnapCenter Plug-in for VMware vSphere GUI

Before you begin

To log on to the SnapCenter Plug-in for VMware vSphere management GUI, you must know the IP address and the log in credentials.

- The IP address was displayed when the SnapCenter VMware plug-in was deployed.
- Use the log in credentials provided during the deployment of the SnapCenter VMware plug-in or as later modified.

Steps

1. Log in to the SnapCenter Plug-in for VMware vSphere GUI.

   Use the format `https://<OVA-IP-address>:8080`.

2. Click the Settings icon in the top toolbar.

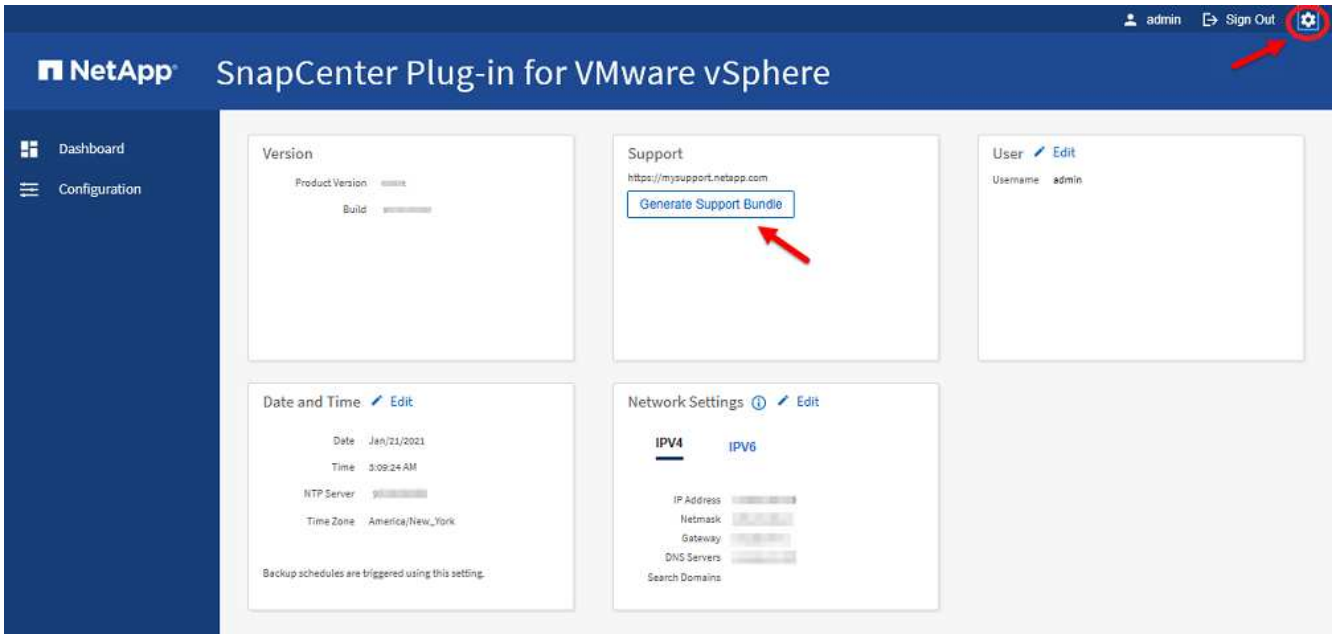

3. On the **Settings** page, in the **Support** section, click **Generate Support** Bundle.
4. After the support bundle is generated, click the link that is provided to download the bundle to NetApp.

Generate a support bundle from the maintenance console

Steps

1. From the VMware vSphere web client, select the VM where the SnapCenter VMware plug-in is located.
2. Right-click the VM, then on the **Summary** tab of the virtual appliance click **Launch Remote Console or Launch Web Console** to open a maintenance console window.

   The logon defaults for the SnapCenter VMware plug-in maintenance console are as follows:

   Username: `maint`
   Password: `admin123`

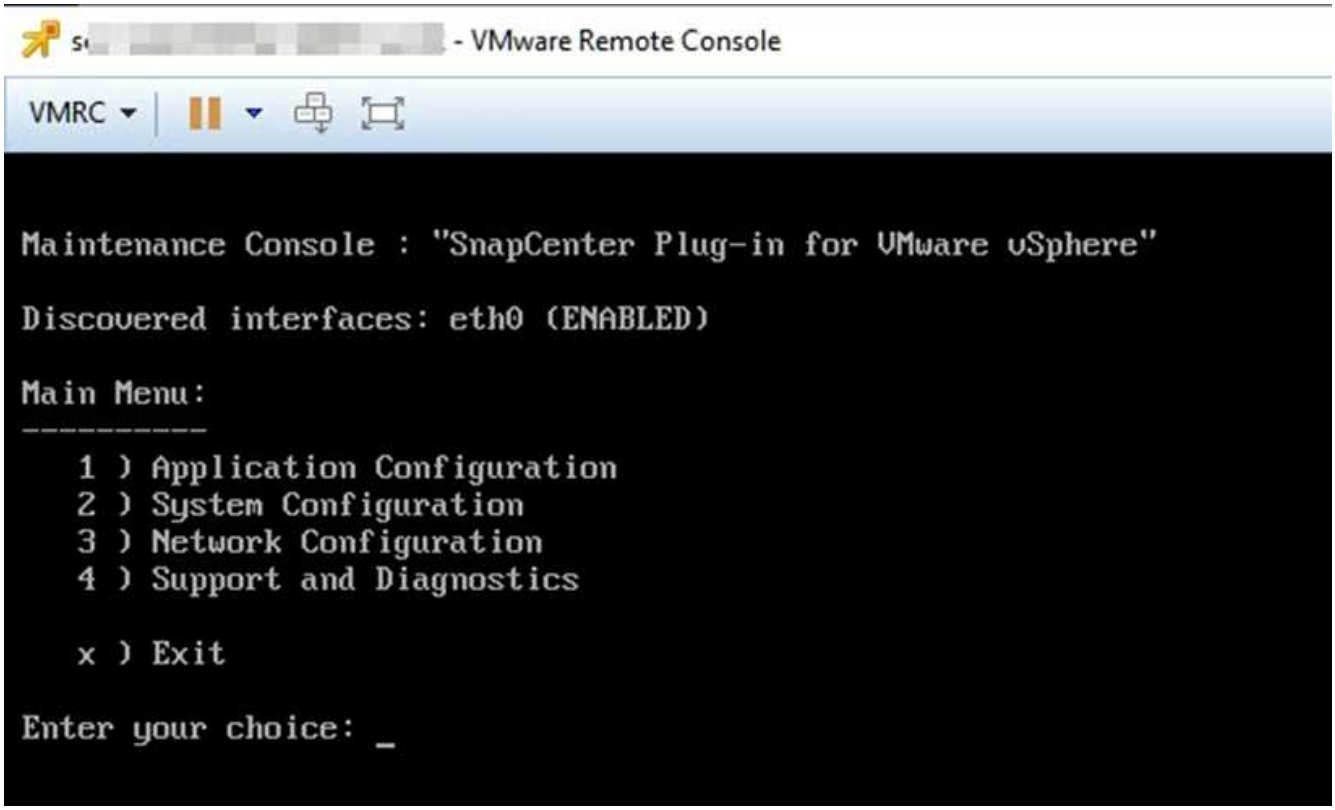

3. From the Main Menu, enter option **4) Support and Diagnostics**.
4. From the Support and Diagnostics Menu, enter option **1) Generate support bundle**.

To access the support bundle, on the Support and Diagnostics Menu enter option **2) Access Diagnostic Shell**. In the console, navigate to `/support/support/<bundle_name>.tar.gz`.

Copyright Information

Copyright © 2022 NetApp, Inc. All rights reserved. Printed in the U.S. No part of this document covered by copyright may be reproduced in any form or by any means-graphic, electronic, or mechanical, including photocopying, recording, taping, or storage in an electronic retrieval system-without prior written permission of the copyright owner.

Software derived from copyrighted NetApp material is subject to the following license and disclaimer:

THIS SOFTWARE IS PROVIDED BY NETAPP “AS IS” AND WITHOUT ANY EXPRESS OR IMPLIED WARRANTIES, INCLUDING, BUT NOT LIMITED TO, THE IMPLIED WARRANTIES OF MERCHANTABILITY AND FITNESS FOR A PARTICULAR PURPOSE, WHICH ARE HEREBY DISCLAIMED. IN NO EVENT SHALL NETAPP BE LIABLE FOR ANY DIRECT, INDIRECT, INCIDENTAL, SPECIAL, EXEMPLARY, OR CONSEQUENTIAL DAMAGES (INCLUDING, BUT NOT LIMITED TO, PROCUREMENT OF SUBSTITUTE GOODS OR SERVICES; LOSS OF USE, DATA, OR PROFITS; OR BUSINESS INTERRUPTION) HOWEVER CAUSED AND ON ANY THEORY OF LIABILITY, WHETHER IN CONTRACT, STRICT LIABILITY, OR TORT (INCLUDING NEGLIGENCE OR OTHERWISE) ARISING IN ANY WAY OUT OF THE USE OF THIS SOFTWARE, EVEN IF ADVISED OF THE POSSIBILITY OF SUCH DAMAGE.

NetApp reserves the right to change any products described herein at any time, and without notice. NetApp assumes no responsibility or liability arising from the use of products described herein, except as expressly agreed to in writing by NetApp. The use or purchase of this product does not convey a license under any patent rights, trademark rights, or any other intellectual property rights of NetApp.

The product described in this manual may be protected by one or more U.S. patents, foreign patents, or pending applications.

RESTRICTED RIGHTS LEGEND: Use, duplication, or disclosure by the government is subject to restrictions as set forth in subparagraph (c)(1)(ii) of the Rights in Technical Data and Computer Software clause at DFARS 252.277-7103 (October 1988) and FAR 52-227-19 (June 1987).

Trademark Information

NETAPP, the NETAPP logo, and the marks listed at http://www.netapp.com/TM are trademarks of NetApp, Inc. Other company and product names may be trademarks of their respective owners.