Upgrade

SnapCenter Plug-in for VMware vSphere

Ronya Robinson
June 23, 2021

This PDF was generated from https://docs.netapp.com/us-en/sc-plugin-vmware-vsphere/scpivs44_upgrade.html on June 24, 2021. Always check docs.netapp.com for the latest.

Table of Contents

Upgrade 1
Supported upgrade paths 1
Upgrade from an earlier release of SnapCenter Plug-in for VMware vSphere 1

Upgrade

If you are using the SnapCenter Plug-in for VMware vSphere virtual appliance, you can upgrade to a newer release.

Supported upgrade paths

See the SnapCenter Plug-in for VMware vSphere Release Notes for information on supported upgrade and migration paths.

Upgrade from an earlier release of SnapCenter Plug-in for VMware vSphere

Backup the SnapCenter Plug-in for VMware vSphere OVA before starting an upgrade.

Steps

1. Prepare for the upgrade by disabling SnapCenter Plug-in for VMware vSphere.
   a. Log in to the SnapCenter Plug-in for VMware vSphere management GUI.
      The IP is displayed when you deploy the SnapCenter VMware plug-in.
   b. Click **Configuration** in the left navigation pane, and then click the **Service** option in the Plug-in Details section to disable the plug-in.
2. Download the upgrade `.iso` file.
   a. Log in to the NetApp Support Site (https://mysupport.netapp.com/products/index.html).
   b. From the list of products, select **SnapCenter Plug-in for VMware vSphere**, then click the **DOWNLOAD LATEST RELEASE** button.
   c. Download the SnapCenter Plug-in for VMware vSphere upgrade `.iso` file to any location.
3. Install the upgrade.
   a. In your browser, navigate to the VMware vSphere vCenter.
   b. On the vCenter GUI, click **vSphere Web Client (HTML)**.
   c. Log in to the **VMware vCenter Single Sign-On** page.
   d. On the Navigator pane, click the VM that you want to upgrade and then click the **Summary** tab.
   e. On the **Related Objects** pane, click on any datastore in the list and then click the **Summary** tab.
   f. On the **Files** tab for the selected datastore, click on any folder in the list, and then click **Upload files**.
   g. On the upload pop-up screen, navigate to the location where you downloaded the `.iso` file, then click on the `.iso` file image, and then click **Open**.
      The file is uploaded to the datastore.
   h. Navigate back to VM that you want to upgrade, and click the **Summary** tab.
      In the **VM Hardware** pane, in the CD/DVD field, the value should be “Disconnected”.
   i. Click the connection icon in the CD/DVD field and select **Connect to CD/DVD image on a datastore**.

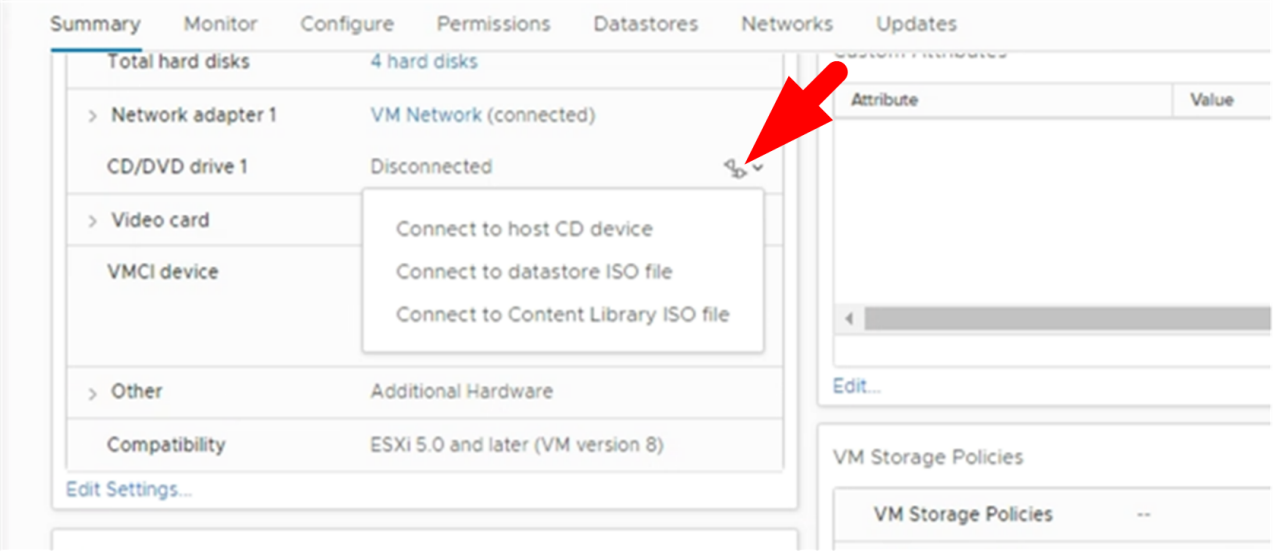

j. In the wizard, do the following:

   i. In the Datastores column, select the datastore where you uploaded the `.iso` file.

   ii. In the Contents column, navigate to the `.iso` file you uploaded, make sure “ISO image” is selected in the File Type field, and then click **OK**.
   Wait until the field shows the “Connected” status.

k. Log onto the Maintenance console by accessing the **Summary** tab of the virtual appliance and then click the green run arrow to start the maintenance console.

l. Enter **2** for System Configuration, then enter **8** for Upgrade.

m. Enter **y** to continue and start the upgrade.

Copyright Information

Copyright © 2021 NetApp, Inc. All rights reserved. Printed in the U.S. No part of this document covered by copyright may be reproduced in any form or by any means-graphic, electronic, or mechanical, including photocopying, recording, taping, or storage in an electronic retrieval system-without prior written permission of the copyright owner.

Software derived from copyrighted NetApp material is subject to the following license and disclaimer:

THIS SOFTWARE IS PROVIDED BY NETAPP “AS IS” AND WITHOUT ANY EXPRESS OR IMPLIED WARRANTIES, INCLUDING, BUT NOT LIMITED TO, THE IMPLIED WARRANTIES OF MERCHANTABILITY AND FITNESS FOR A PARTICULAR PURPOSE, WHICH ARE HEREBY DISCLAIMED. IN NO EVENT SHALL NETAPP BE LIABLE FOR ANY DIRECT, INDIRECT, INCIDENTAL, SPECIAL, EXEMPLARY, OR CONSEQUENTIAL DAMAGES (INCLUDING, BUT NOT LIMITED TO, PROCUREMENT OF SUBSTITUTE GOODS OR SERVICES; LOSS OF USE, DATA, OR PROFITS; OR BUSINESS INTERRUPTION) HOWEVER CAUSED AND ON ANY THEORY OF LIABILITY, WHETHER IN CONTRACT, STRICT LIABILITY, OR TORT (INCLUDING NEGLIGENCE OR OTHERWISE) ARISING IN ANY WAY OUT OF THE USE OF THIS SOFTWARE, EVEN IF ADVISED OF THE POSSIBILITY OF SUCH DAMAGE.

NetApp reserves the right to change any products described herein at any time, and without notice. NetApp assumes no responsibility or liability arising from the use of products described herein, except as expressly agreed to in writing by NetApp. The use or purchase of this product does not convey a license under any patent rights, trademark rights, or any other intellectual property rights of NetApp.

The product described in this manual may be protected by one or more U.S. patents, foreign patents, or pending applications.

RESTRICTED RIGHTS LEGEND: Use, duplication, or disclosure by the government is subject to restrictions as set forth in subparagraph (c)(1)(ii) of the Rights in Technical Data and Computer Software clause at DFARS 252.277-7103 (October 1988) and FAR 52-227-19 (June 1987).

Trademark Information

NETAPP, the NETAPP logo, and the marks listed at http://www.netapp.com/TM are trademarks of NetApp, Inc. Other company and product names may be trademarks of their respective owners.