安装和配置所需的软件组件

Snap Creator Framework

NetApp
May 03, 2022

This PDF was generated from https://docs.netapp.com/zh-cn/snap-creator-framework/sap-hana-ops/concept_setup_assumptions_in_this_guide.html on May 03, 2022. Always check docs.netapp.com for the latest.

目录

安装和配置所需的软件组件 1
本指南中的设置假设 2
与集群模式 Data ONTAP 结合使用的设置 3

安装和配置所需的软件组件

对于使用 Snap Creator Framework 和 SAP HANA 插件的 SAP HANA 备份和还原解决方案，您需要安装 Snap Creator 软件组件和 SAP HANA hdbsql. 客户端软件。

您无需单独安装此插件。它会随代理一起安装。

1. 在与安装 Snap Creator 的主机共享网络连接的主机上安装 Snap Creator 服务器。
2. 在与 Snap Creator 服务器主机共享网络连接的主机上安装 Snap Creator 代理。
   - 在单个 SAP HANA 节点环境中，在数据库主机上安装代理。或者，也可以将代理安装在与数据库主机和 Snap Creator 服务器主机具有网络连接的另一台主机上。
   - 在多节点 SAP HANA 环境中，不应在数据库主机上安装代理；需要将代理安装在与数据库主机和 Snap Creator 服务器主机具有网络连接的单独主机上。
3. 在安装 Snap Creator 代理的主机上安装 SAP HANA hdbsql. 客户端软件。

   配置通过此主机管理的 SAP HANA 节点的用户存储密钥。

```
mgmtsrv01:/sapcd/HANA_SP5/DATA_UNITS/HDB_CLIENT_LINUXINTEL # ./hdbinst

SAP HANA Database Client installation kit detected.

SAP HANA Database Installation Manager - Client Installation
1.00.46.371989
***********************************************************************
***

Enter Installation Path [/usr/sap/hdbclient32]:
Checking installation...
Installing and configuring required software components | 13
Preparing package "Product Manifest"...
Preparing package "SQLDBC"...
Preparing package "ODBC"...
Preparing package "JDBC"...
Preparing package "Client Installer"...
Installing SAP HANA Database Client to /usr/sap/hdbclient32...
Installing package 'Product Manifest' ...
Installing package 'SQLDBC' ...
Installing package 'ODBC' ...
Installing package 'JDBC' ...
Installing package 'Client Installer' ...
Installation done
Log file written to '/var/tmp/hdb_client_2013-07-
05_11.38.17/hdbinst_client.log'
mgmtsrv01:/sapcd/HANA_SP5/DATA_UNITS/HDB_CLIENT_LINUXINTEL #
```

- 相关信息 *

"《 Snap Creator Framework 安装指南》"

本指南中的设置假设

虽然典型的 Snap Creator 安装假定服务器安装在一台主机上，而代理安装在另一台主机上，但本指南中使用的设置基于 SAP HANA 多节点设备。

在此配置中， SAP HANA 数据库在 3+1 数据库节点配置上运行，所有 Snap Creator 软件组件（服务器，代理和插件）安装在同一主机上。

此设置中使用的 NetApp 存储系统正在运行 7- 模式 Data ONTAP 。存储层上使用一个高可用性（ HA ）控制器对。三个 SAP HANA 数据库节点的数据和日志卷会分布到两个存储控制器。在示例设置中，另一个 HA 控制器对的一个存储控制器将用作二级存储。每个数据卷都会复制到二级存储上的一个专用备份卷。备份卷的大小取决于要保留在二级存储上的备份数量。

此处所述的所有 Snap Creator 和 SAP HANA Studio 操作对于运行集群模式 Data ONTAP 的存储系统均相同。但是，存储系统上的初始 SnapVault 配置以及需要直接在存储上执行的所有 SnapVault 命令与集群模式 Data ONTAP 不同。本指南重点介绍了这些差异。

下图显示了主存储上的数据卷以及二级存储的复制路径：

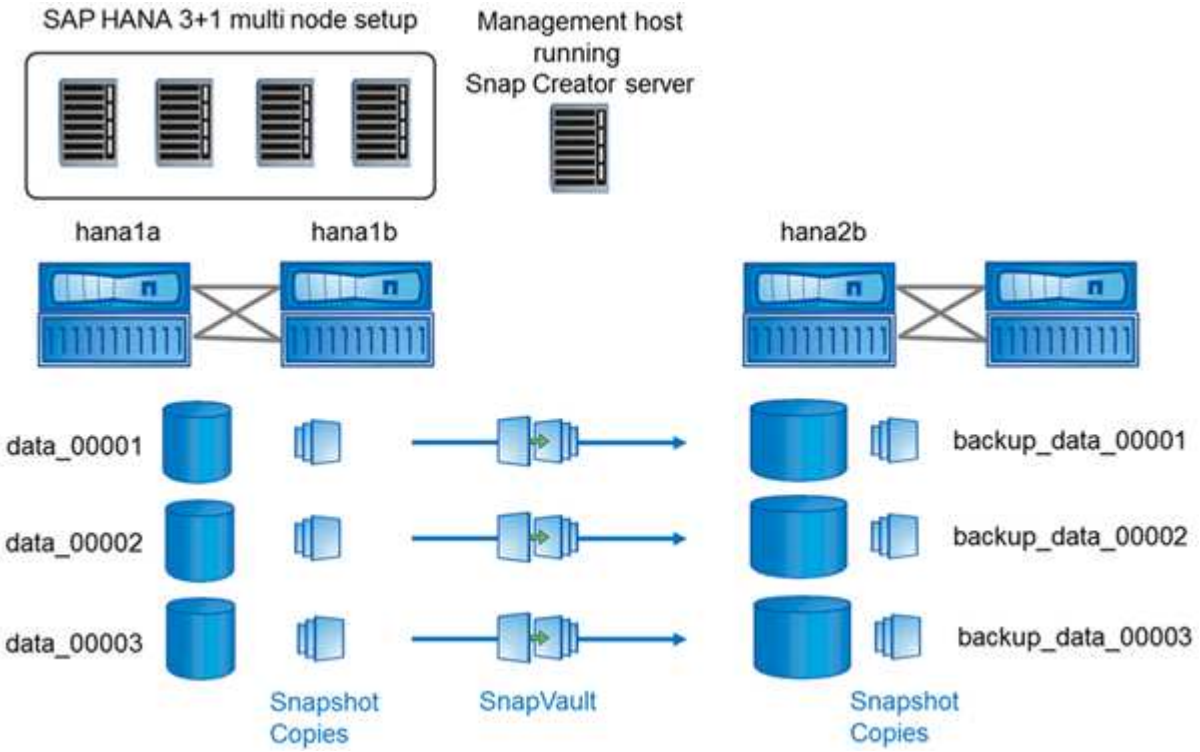

必须在二级存储控制器上创建需要备份的所有卷。在此示例中，在二级存储控制器上创建了卷 backup_data_00001 ， backup_data_00002 和 backup_data_00003 。

与集群模式 Data ONTAP 结合使用的设置

下图显示了集群模式 Data ONTAP 所使用的设置。此设置基于单节点 SAP HANA 配置，其中包含 Storage Virtual Machine （ SVM ）和卷名称，如下图所示。

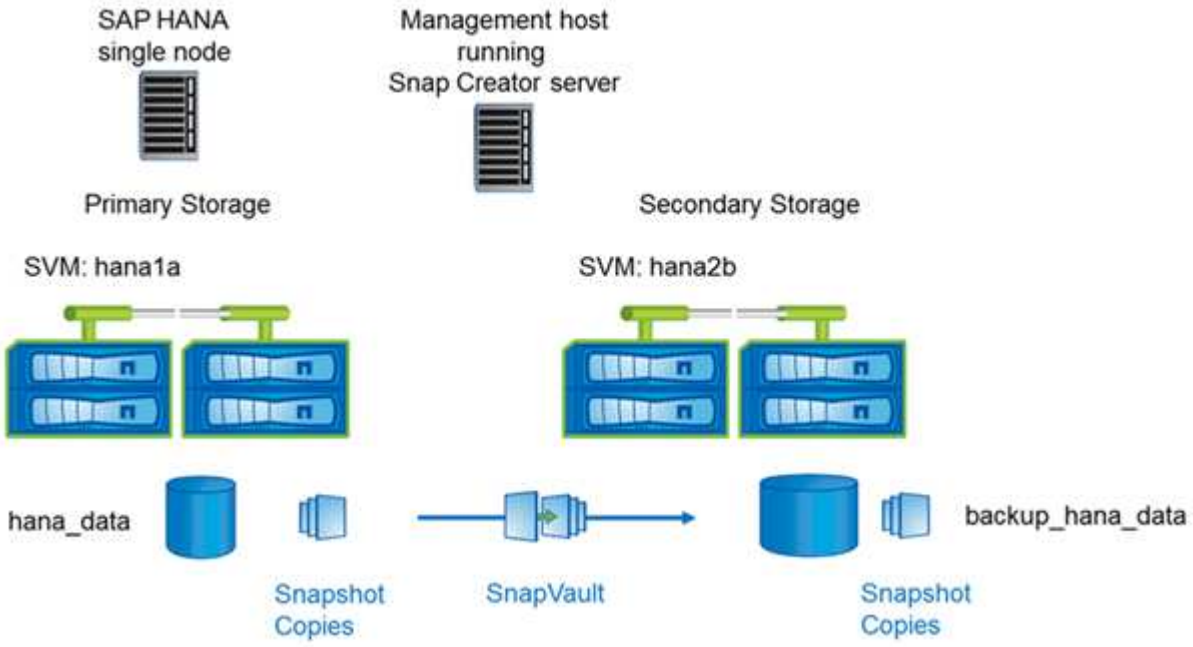

在集群模式 Data ONTAP 和 7- 模式 Data ONTAP 中，准备，启动，恢复和还原 SnapVault 操作的方式有所不同。本指南的相应章节将介绍这些差异。

Copyright Information

Copyright © 2022 NetApp, Inc. All rights reserved. Printed in the U.S. No part of this document covered by copyright may be reproduced in any form or by any means-graphic, electronic, or mechanical, including photocopying, recording, taping, or storage in an electronic retrieval system- without prior written permission of the copyright owner.

Software derived from copyrighted NetApp material is subject to the following license and disclaimer:

THIS SOFTWARE IS PROVIDED BY NETAPP “AS IS” AND WITHOUT ANY EXPRESS OR IMPLIED WARRANTIES, INCLUDING, BUT NOT LIMITED TO, THE IMPLIED WARRANTIES OF MERCHANTABILITY AND FITNESS FOR A PARTICULAR PURPOSE, WHICH ARE HEREBY DISCLAIMED. IN NO EVENT SHALL NETAPP BE LIABLE FOR ANY DIRECT, INDIRECT, INCIDENTAL, SPECIAL, EXEMPLARY, OR CONSEQUENTIAL DAMAGES (INCLUDING, BUT NOT LIMITED TO, PROCUREMENT OF SUBSTITUTE GOODS OR SERVICES; LOSS OF USE, DATA, OR PROFITS; OR BUSINESS INTERRUPTION) HOWEVER CAUSED AND ON ANY THEORY OF LIABILITY, WHETHER IN CONTRACT, STRICT LIABILITY, OR TORT (INCLUDING NEGLIGENCE OR OTHERWISE) ARISING IN ANY WAY OUT OF THE USE OF THIS SOFTWARE, EVEN IF ADVISED OF THE POSSIBILITY OF SUCH DAMAGE.

NetApp reserves the right to change any products described herein at any time, and without notice. NetApp assumes no responsibility or liability arising from the use of products described herein, except as expressly agreed to in writing by NetApp. The use or purchase of this product does not convey a license under any patent rights, trademark rights, or any other intellectual property rights of NetApp.

The product described in this manual may be protected by one or more U.S. patents, foreign patents, or pending applications.

RESTRICTED RIGHTS LEGEND: Use, duplication, or disclosure by the government is subject to restrictions as set forth in subparagraph (c)(1)(ii) of the Rights in Technical Data and Computer Software clause at DFARS 252.277-7103 (October 1988) and FAR 52-227-19 (June 1987).

Trademark Information

NETAPP, the NETAPP logo, and the marks listed at http://www.netapp.com/TM are trademarks of NetApp, Inc. Other company and product names may be trademarks of their respective owners.