配置 Snap Creator Framework 和 SAP HANA 数据□□□

Snap Creator Framework

NetApp
August 04, 2021

This PDF was generated from https://docs.netapp.com/zh-cn/snap-creator-framework/sap-hana-ops/task_configuring_the_snap_creator_framework_and_sap_hana_database_backup.html on October 27, 2021. Always check docs.netapp.com for the latest.

目□

配置 Snap Creator Framework 和 SAP HANA 数据□□□ 1

配置 Snap Creator Framework 和 SAP HANA 数据□□□

□必□配置 Snap Creator Framework 和 SAP HANA 数据□□□。

1. □接到 Snap Creator □形用□界面（ GUI ）： https://host:8443/ui/。
2. 使用安装期□配置的用□名和密□登□。□□ * 登□ * 。

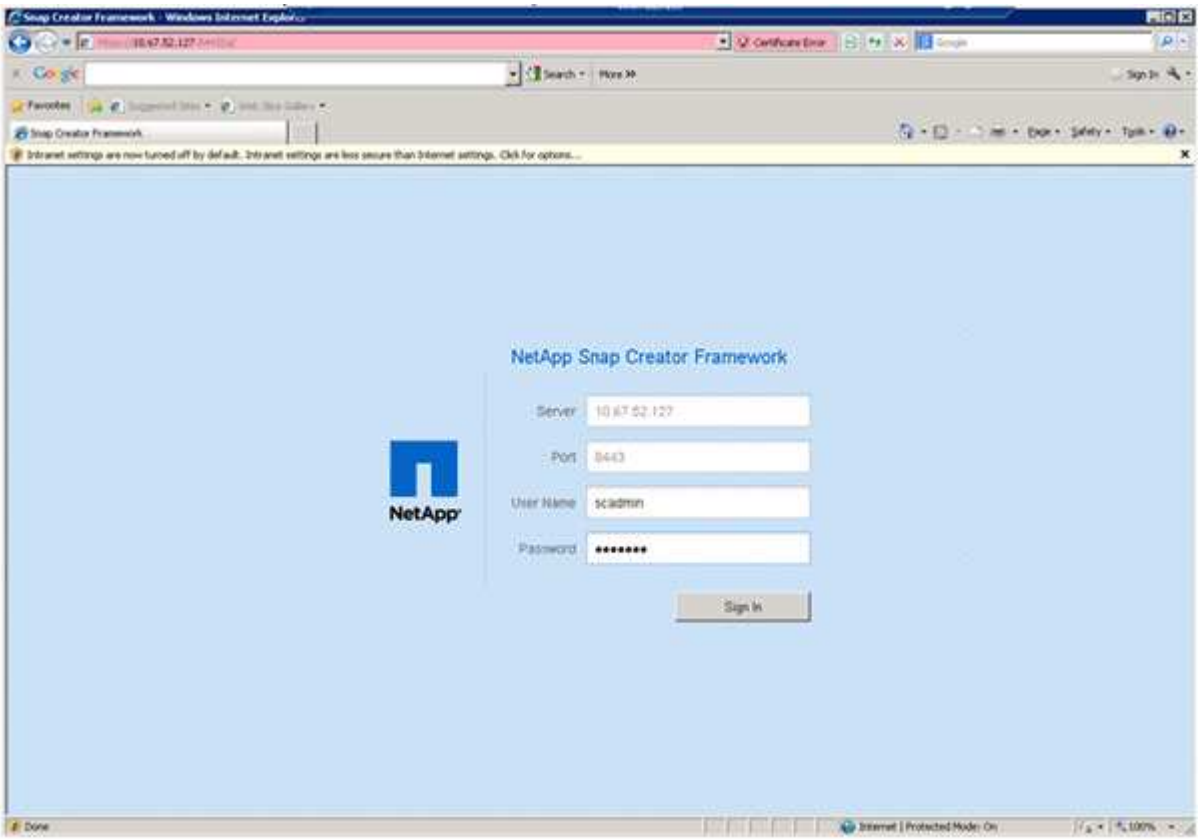

3. □入配置文件名称并□□ * □定 * 。

例如， "`ANA` " 是数据□的 SID 。

4. □入配置名称，然后□□ * 下一□ * 。

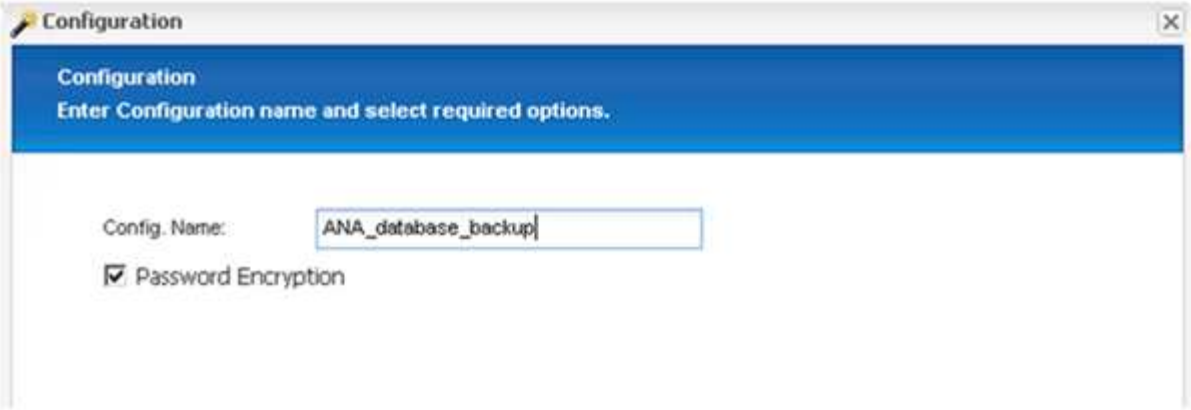

5. □□ * □用程序□件 * 作□□件□型，然后□□ * 下一□ * 。

6. □□ * SAP HANA * 作□□用程序□件，然后□□ * 下一□ * 。

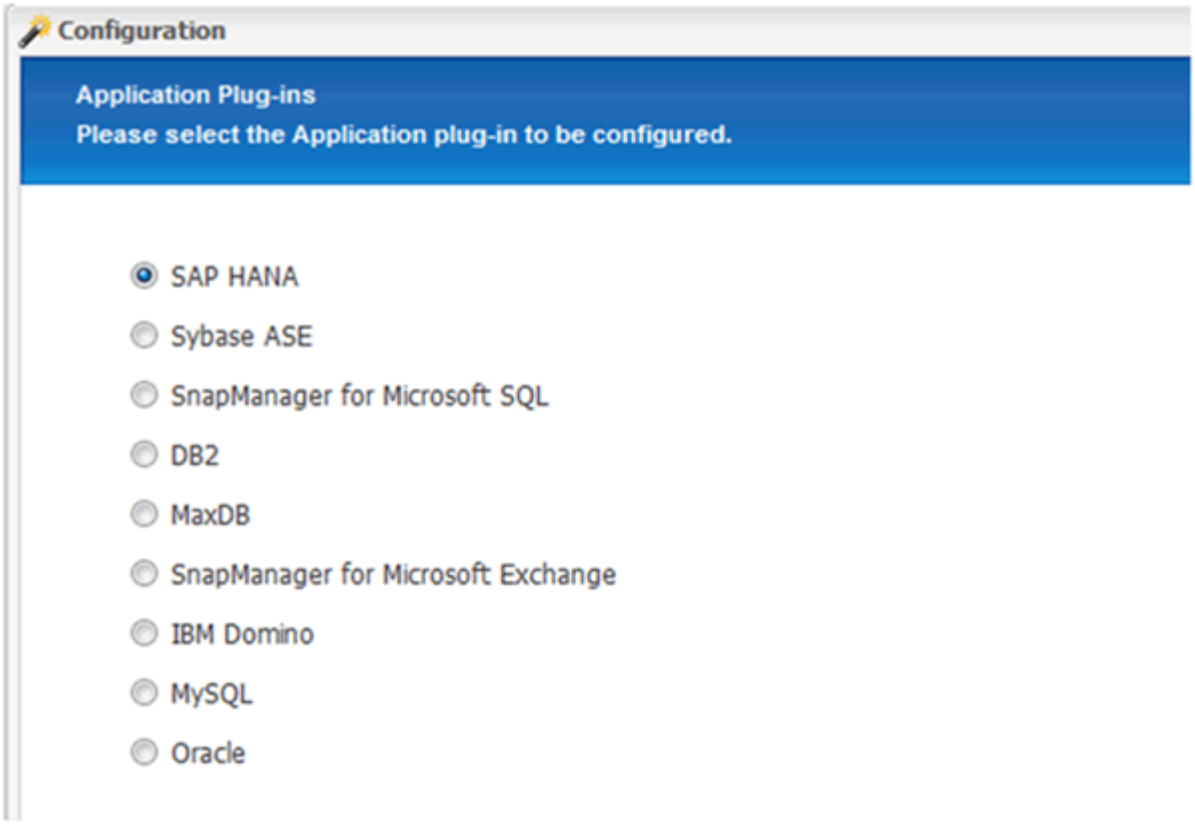

7. □入以下配置□□信息：

   a. 从下拉菜□中□□ * 是 * 以□多租□数据□使用配置。□于□个容器数据□，□□□ * 否 * 。
   b. 如果多租□数据□容器□置□ * 否 * ， □必□提供数据□ SID 。
   c. 如果多租□数据□容器□置□ * 是 * ， □必□□□个 SAP HANA □点添加 hdbuserstore 密□。
   d. 添加租□数据□的名称。
   e. 添加必□□行 hdbsql. □句的 HANA □点。
   f. □入 HANA □点□例□号。
   g. 提供 hdbsql. 可□行文件的路径。
   h. 添加 O深□ □展□行用□。
   i. 从下拉列表中□□ * 是 * 以□用日志清理。

      注意

      - 只有当参数 `hana multitenant_database` 的□□置□ `N` □，参数 `hana SID` 才可用
      - □于□源 S□型□ " □租□ " 的多租□数据□容器（ MDC ）， SAP HANA Snapshot 副本可使用基于用□存□密□的身□□□。如果 `hana multitenant_database` 参数□置□ `Y` ， □必□将 `hana _USERSTORE_keys` 参数□置□相□的□。
      - 与非多租□数据□容器□似，支持基于文件的□□和完整性□□功能

   j. □□ * 下一□ * 。

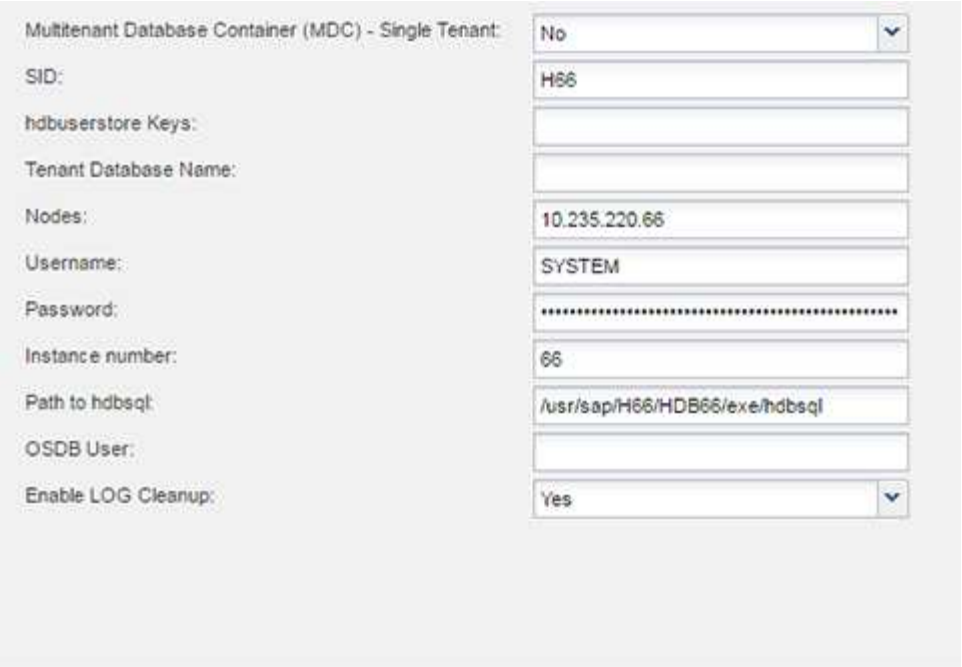

8. □用基于文件的□□操作：
   a. □置文件□□位置。
   b. 指定文件□□前□。
   c. □中 * □用文件□□ * □□框。
   d. □□ * 下一□ * 。

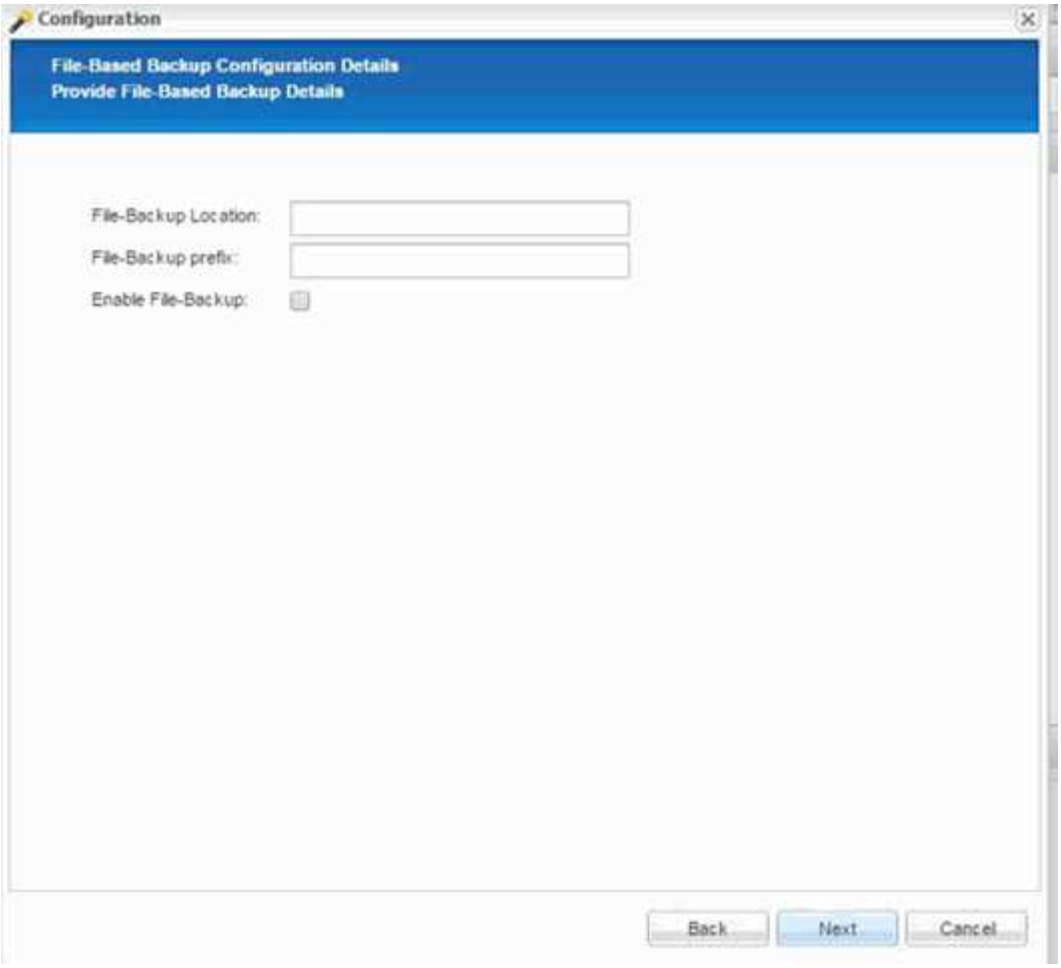

9. □用数据□完整性□□操作：

   a. □置□□文件□□位置。

   b. □中 * □用数据□完整性□□ * □□框。

   c. □□ * 下一□ * 。

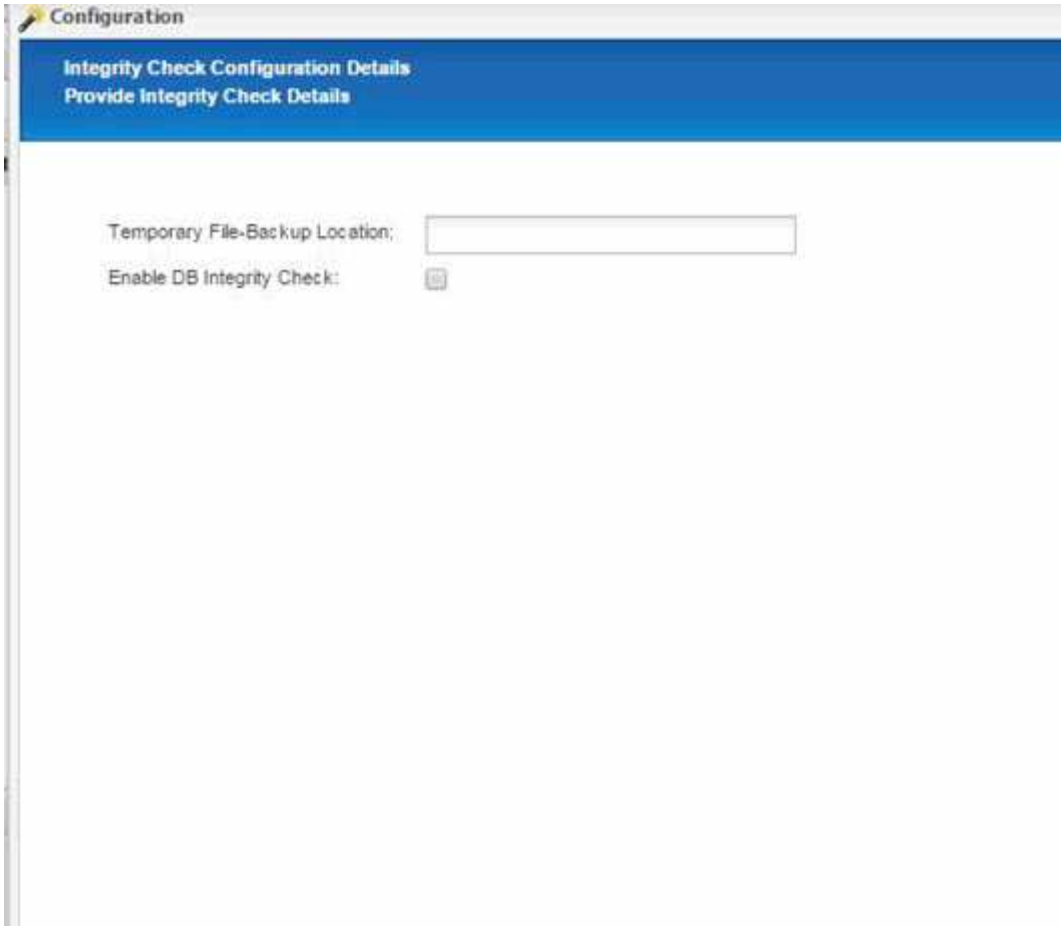

10. □入代理配置参数的□□信息，然后□□ * 下一□ * 。

11. □入存□□接□置，然后□□ * 下一□ * 。

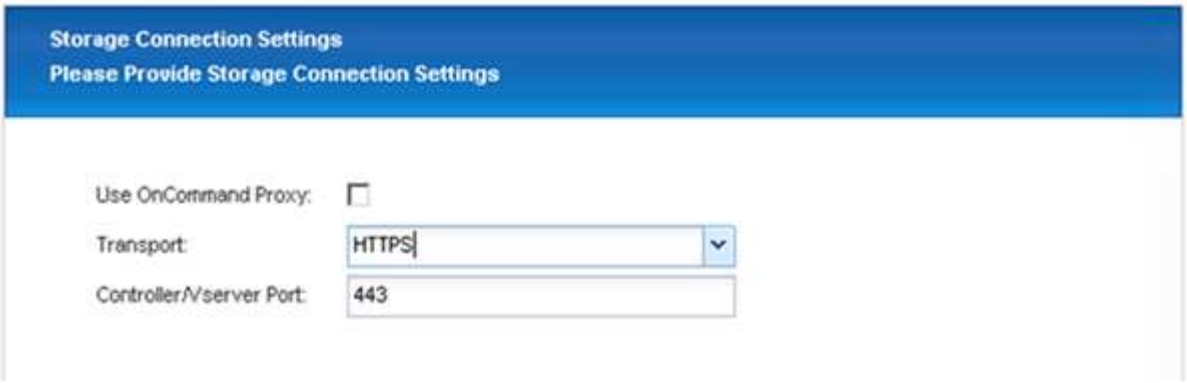

12. □入存□登□凭据，然后□□ * 下一□ * 。

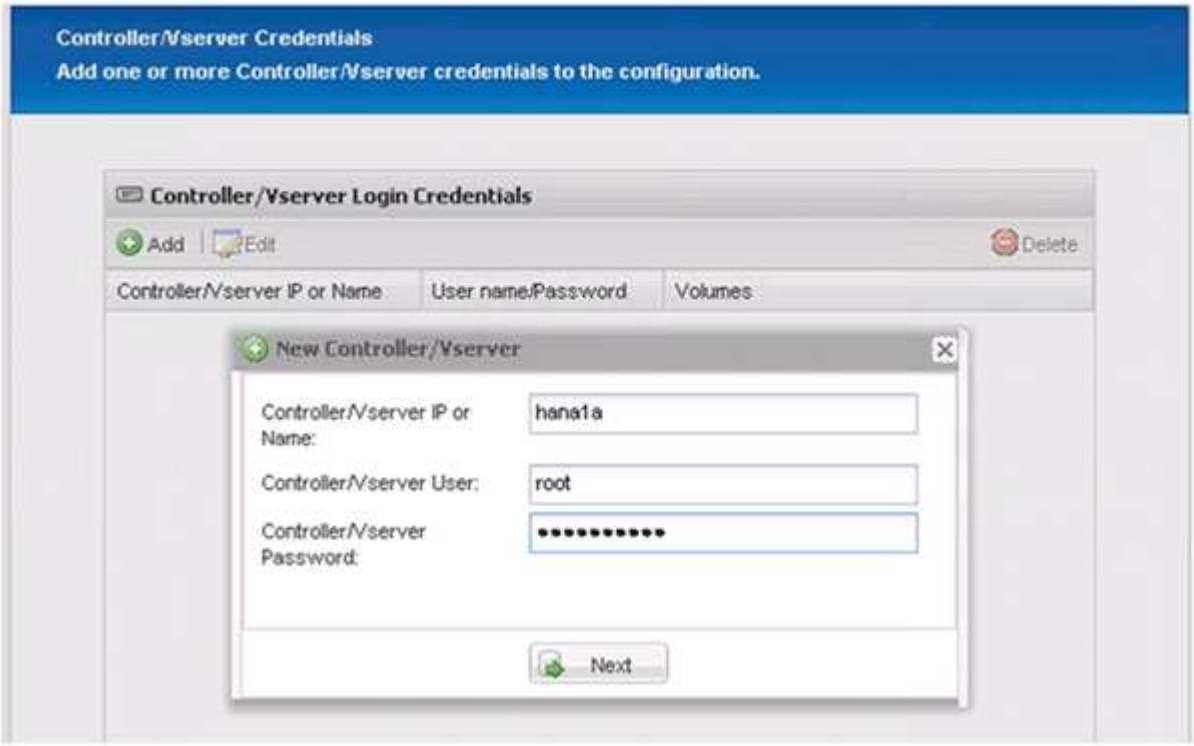

13. □□存□在此存□控制器上的数据卷，然后□□ * 保存 * 。

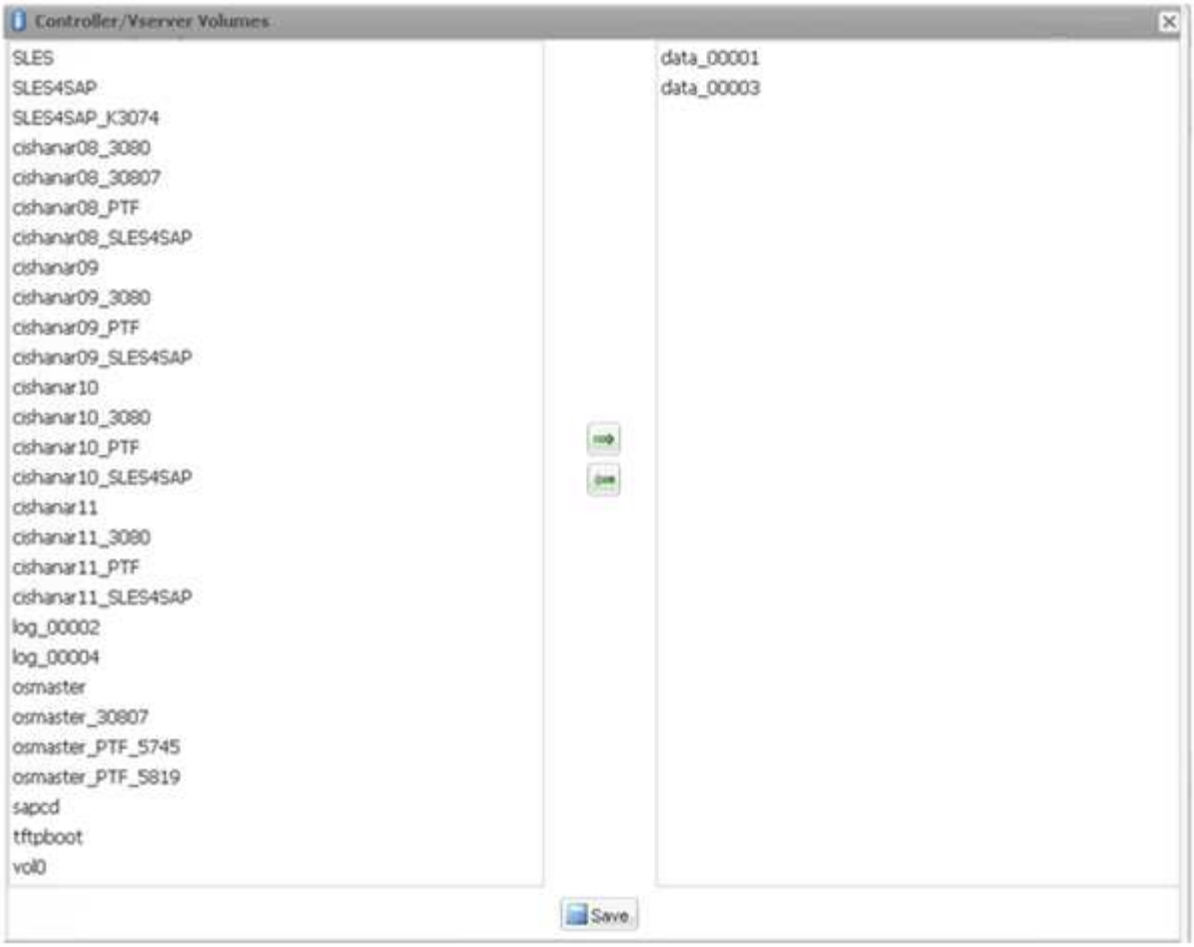

14. □□ * 添加 * 以添加□一个存□控制器。

15. □入存□登□凭据，然后□□ * 下一□ * 。

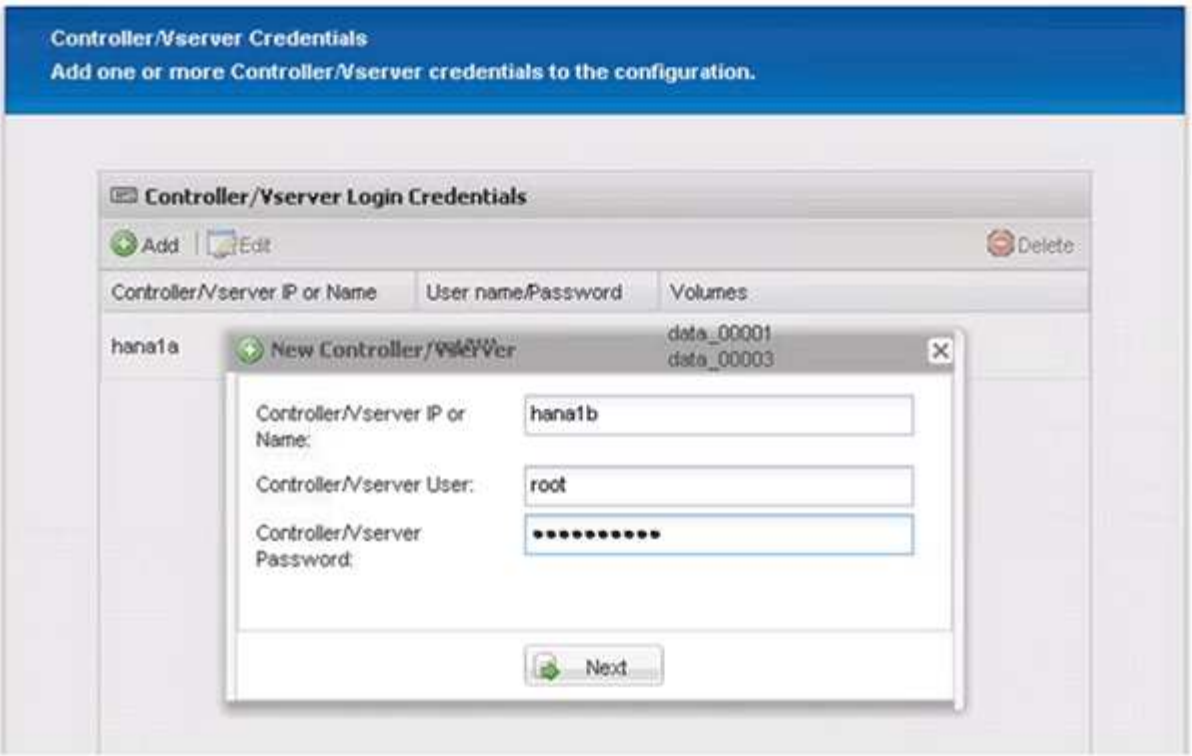

16. □□存□在□□建的第二个存□控制器上的数据卷，然后□□ * 保存 * 。

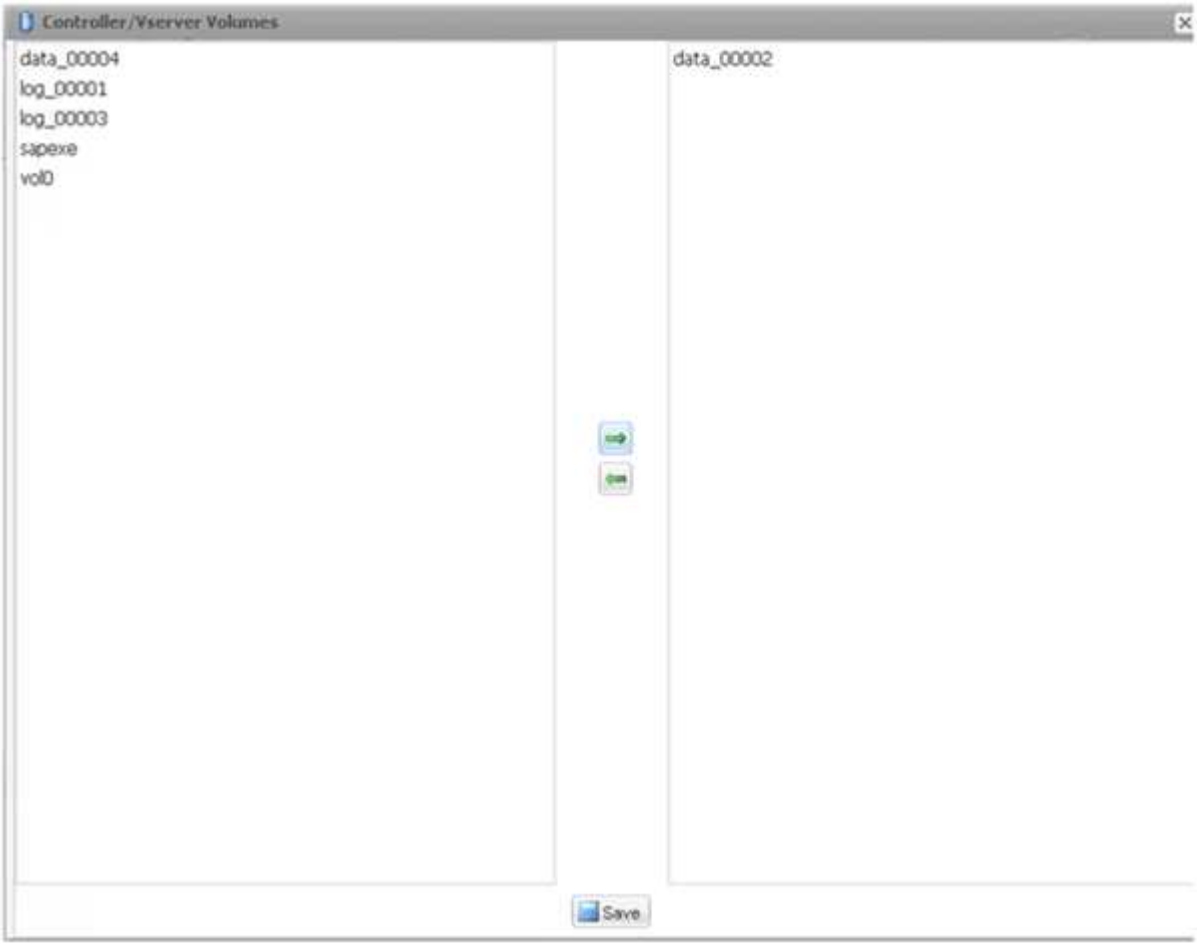

17. 控制器 /Vserver 凭据□口将□示□添加的存□控制器和卷。□□ * 下一□ * 。

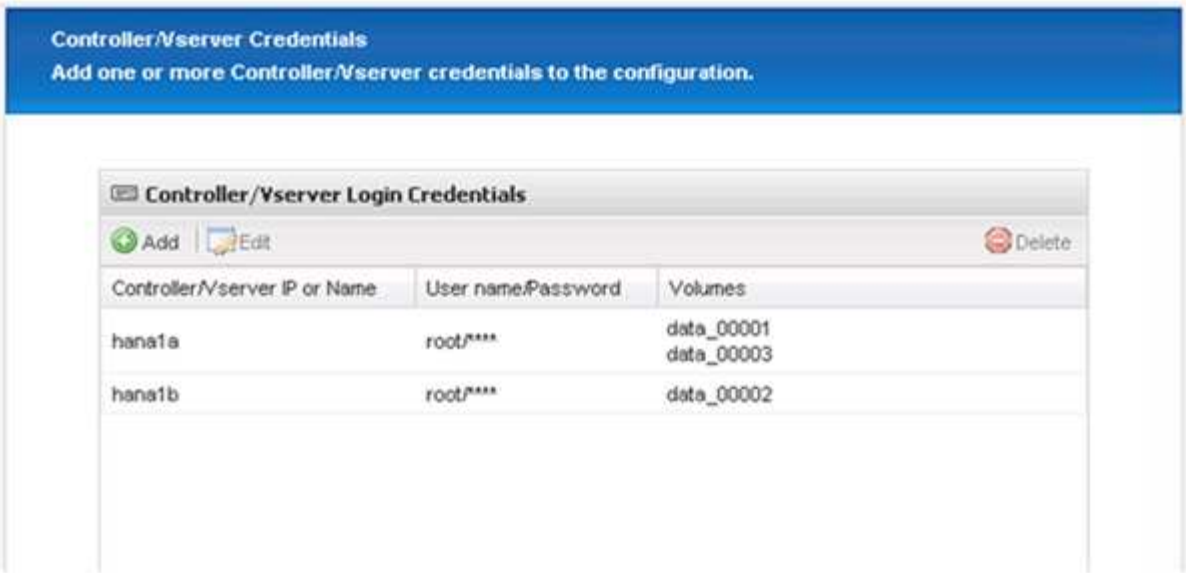

18. □入 Snapshot 策略和保留配置。

例如，保留三个□日 Snapshot 副本和八个□小□ Snapshot 副本，可以根据客□要求□行不同的配置。

> □□ * □□□ * 作□命名□定。SAP HANA □件不支持使用命名□定 * 最近 *，因□ Snapshot 副本的□□□也用于 SAP HANA □□目□条目。

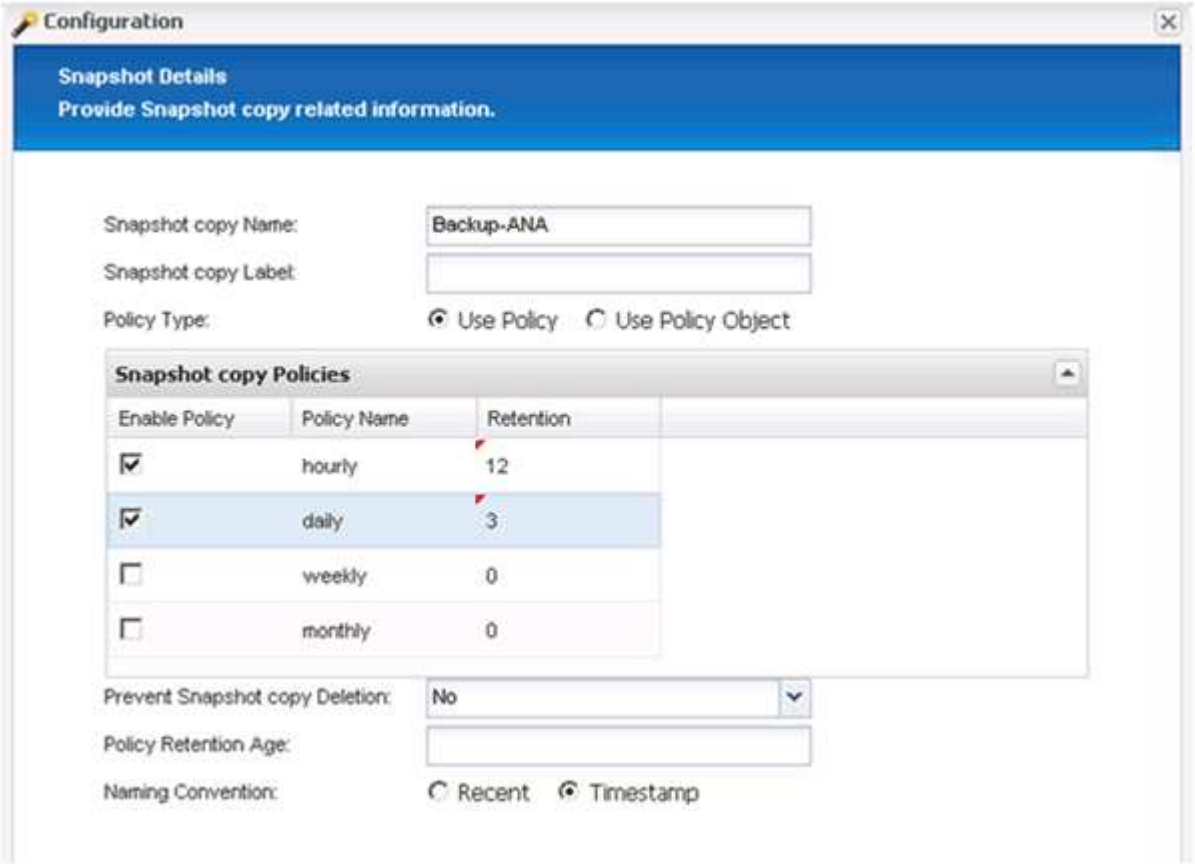

19. 无需更改。□□ * 下一□ * 。

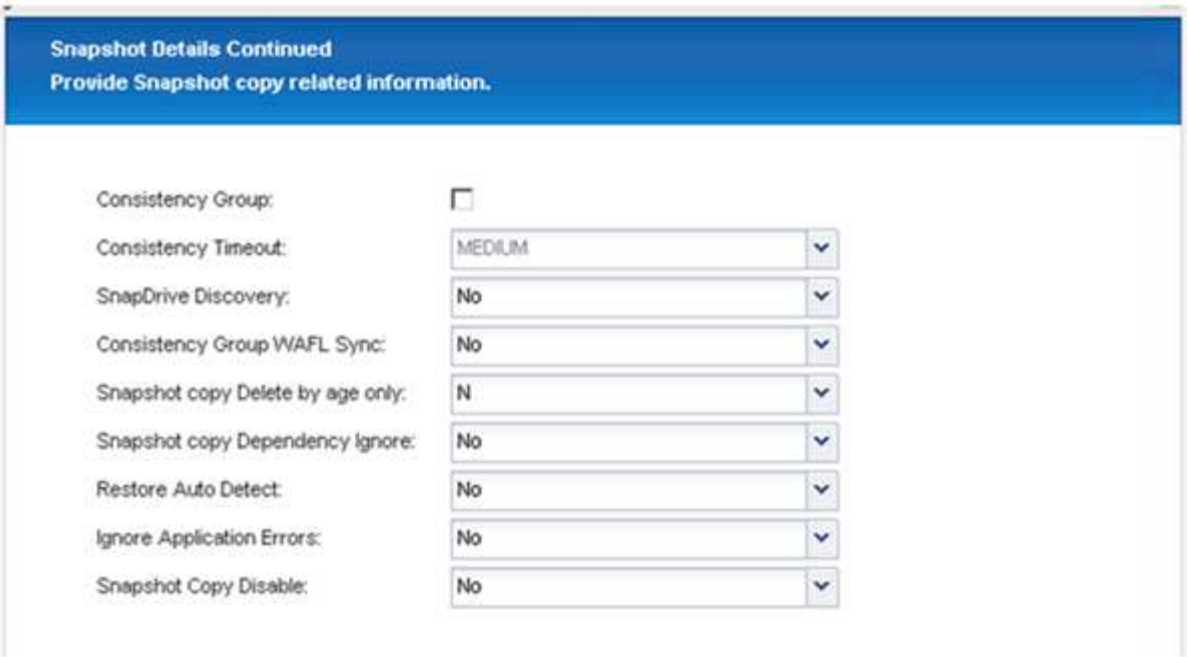

20. □□ * SnapVault * ， 然后配置 SnapVault 保留策略和 SnapVault 等待□□。

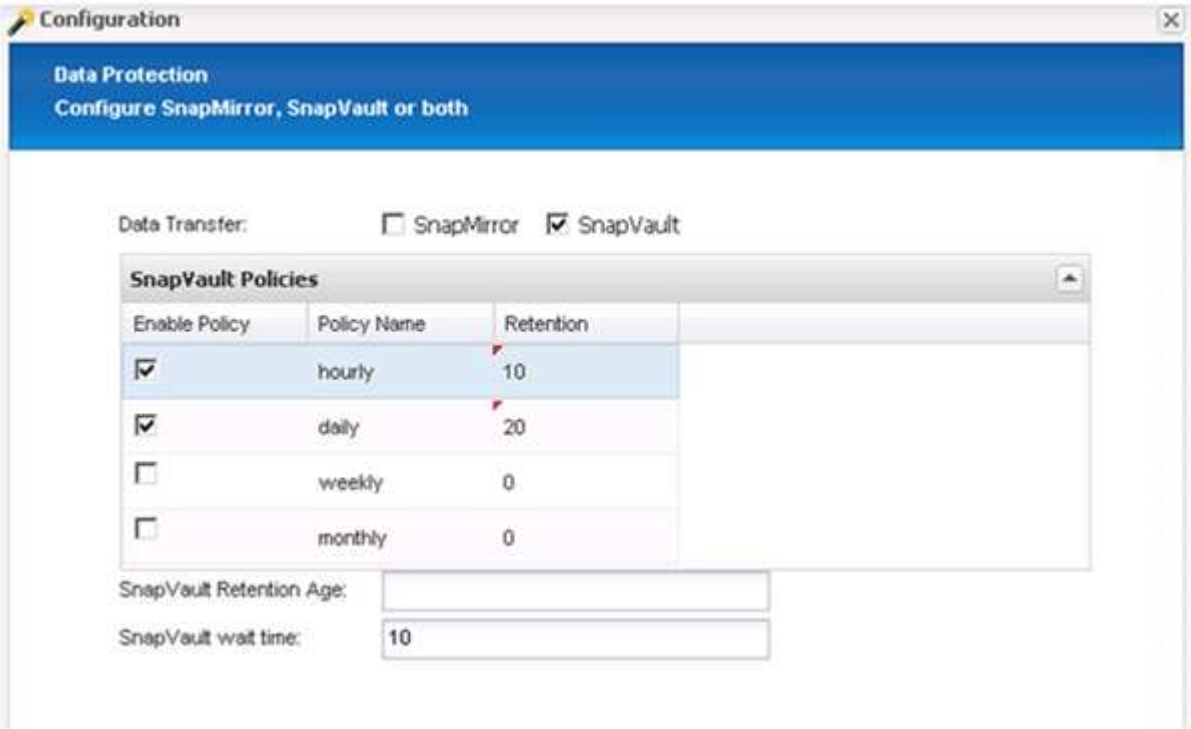

21. □□ * 添加 * 。

22. 从列表中□□一个源存□控制器，然后□□ * 下一□ * 。

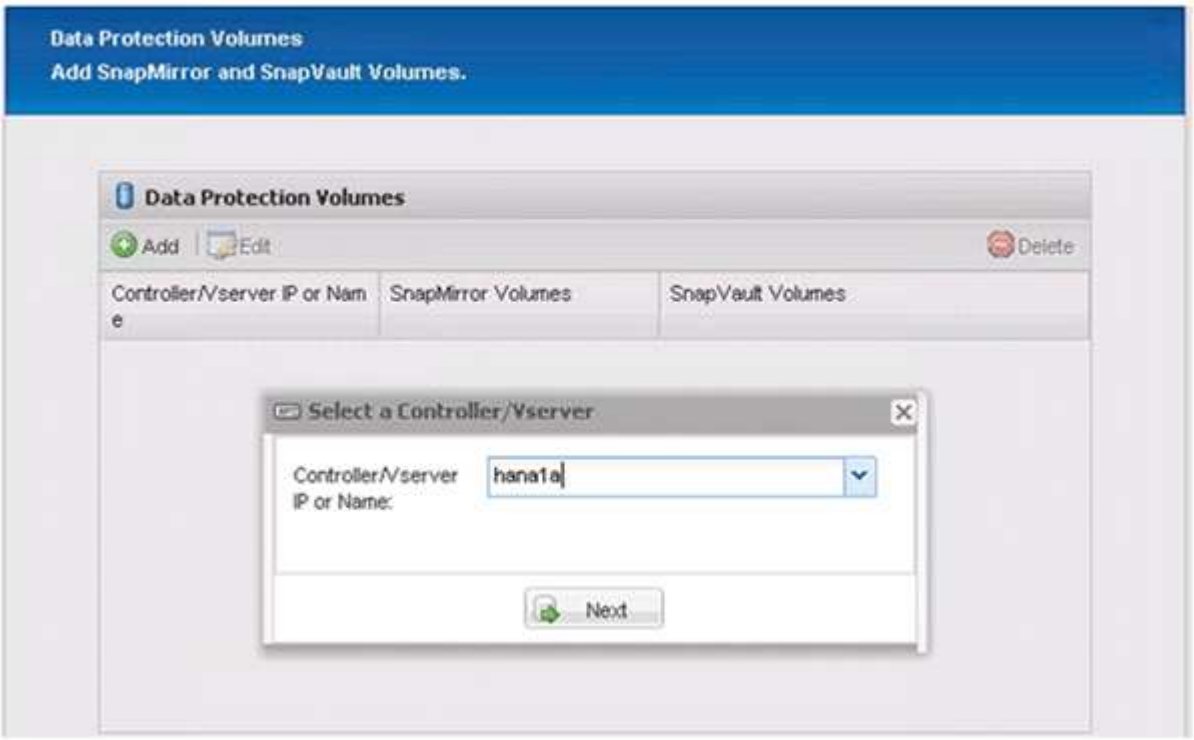

23. □□源存□控制器上存□的所有卷，然后□□ * 保存 * 。

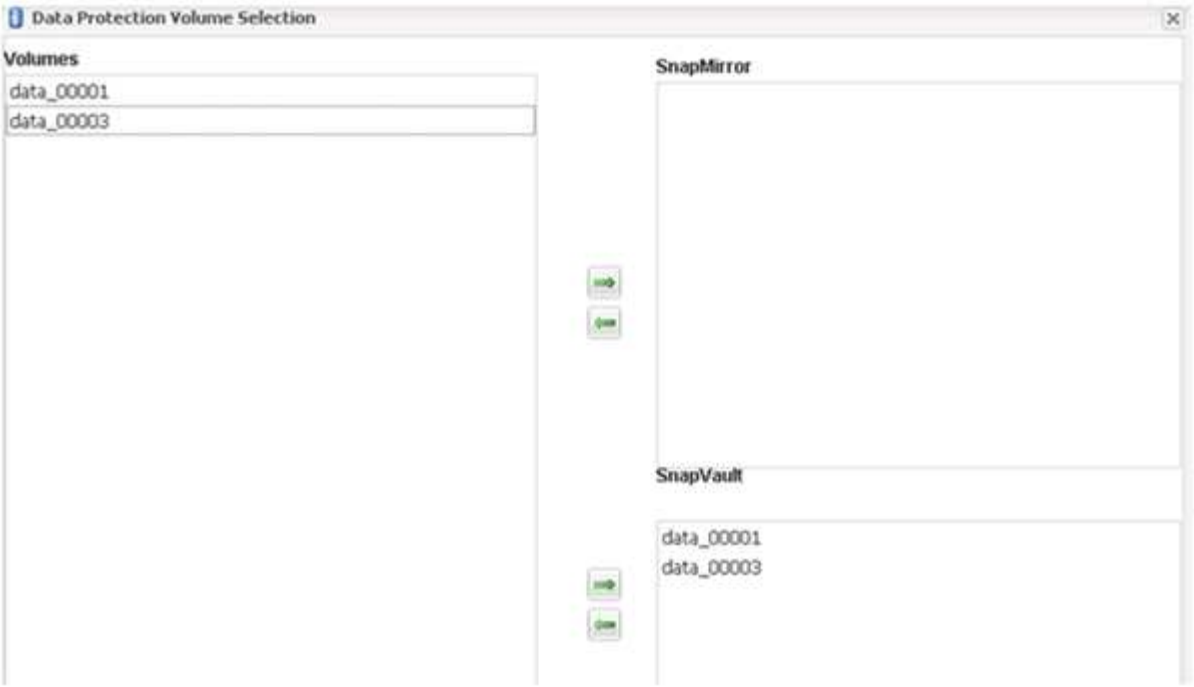

24. □□ * 添加 * ，从列表中□□第二个源存□控制器，然后□□ * 下一□ * 。

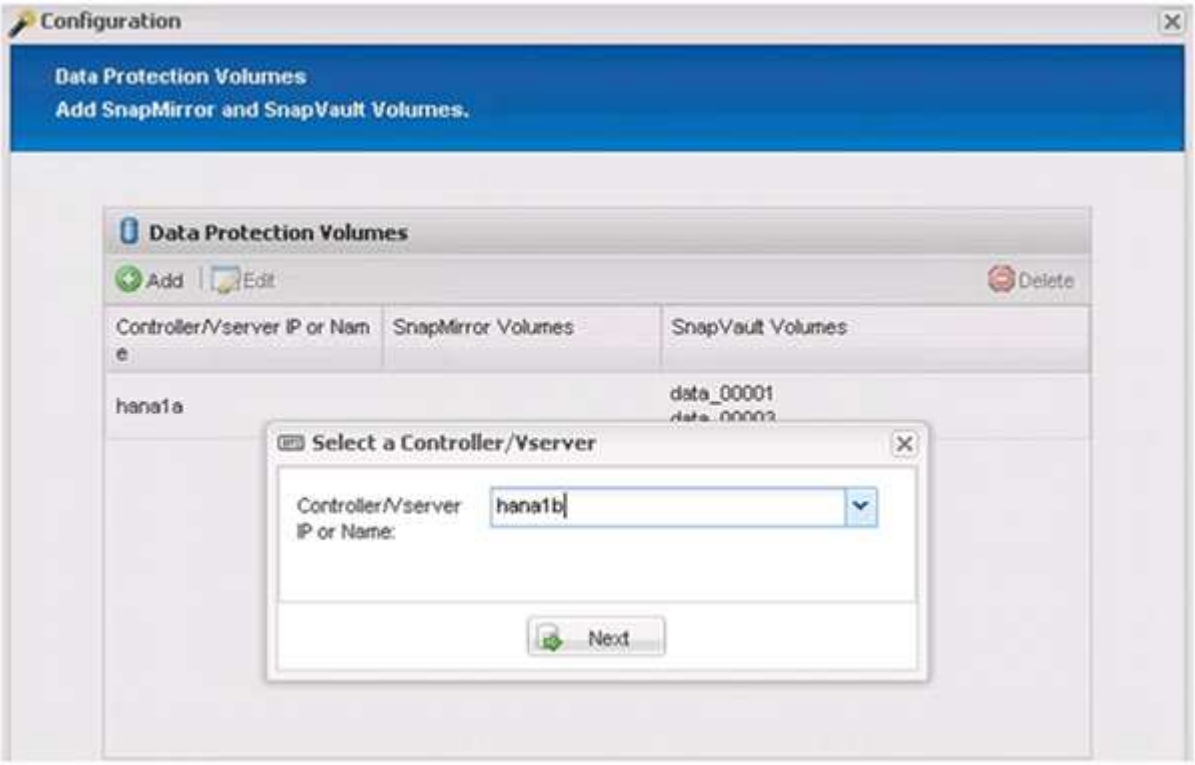

25. □□存□在第二个源存□控制器上的所有卷，然后□□ * 保存 * 。

26. " 数据保□卷 " □口□示在□□建的配置中□受保□的所有卷。□□ * 下一□ * 。

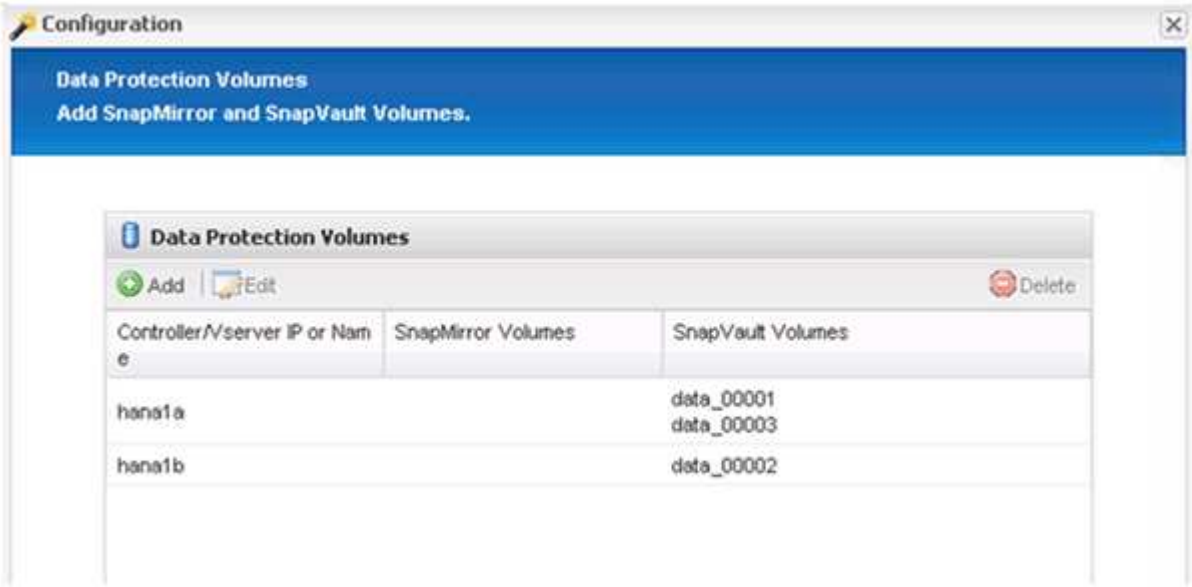

27. □入目□存□控制器的凭据，然后□□ * 下一□ * 。在此示例中，使用 "`root` " 用□凭据来□□存□系□。通常，在存□系□上配置一个□用□□用□，然后将其与 Snap Creator □合使用。

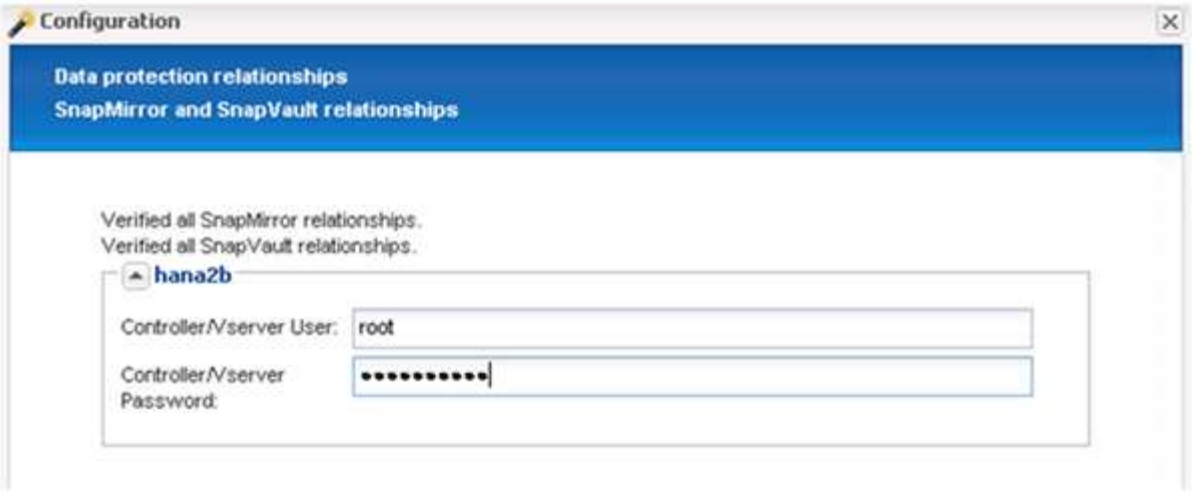

28. □□ * 下一□ * 。

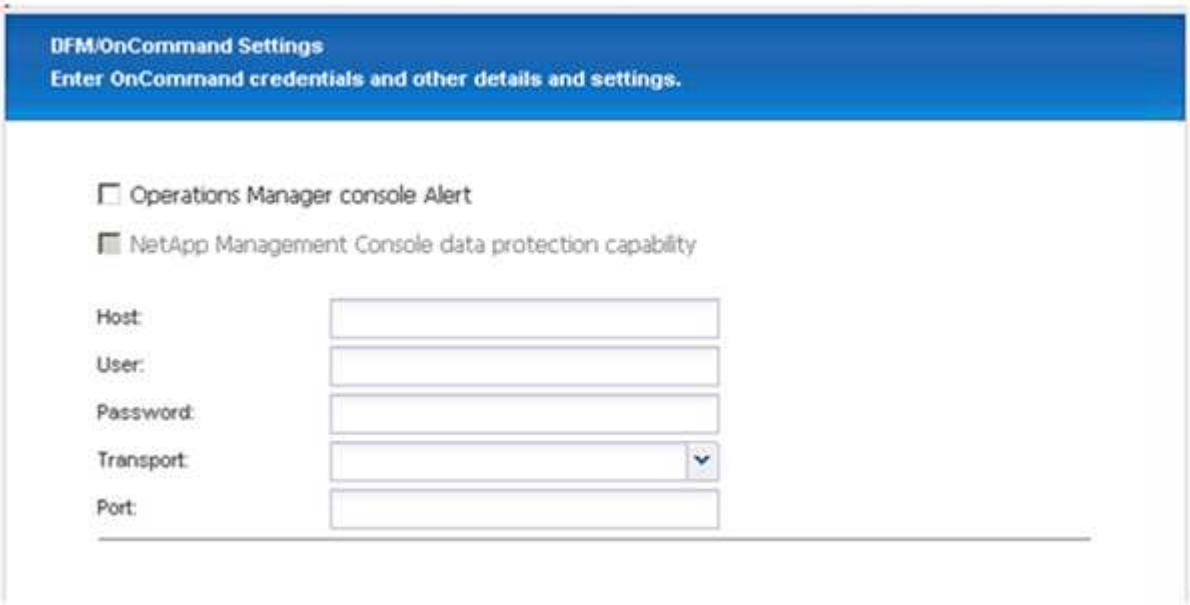

29. □□ * 完成 * 以完成配置。

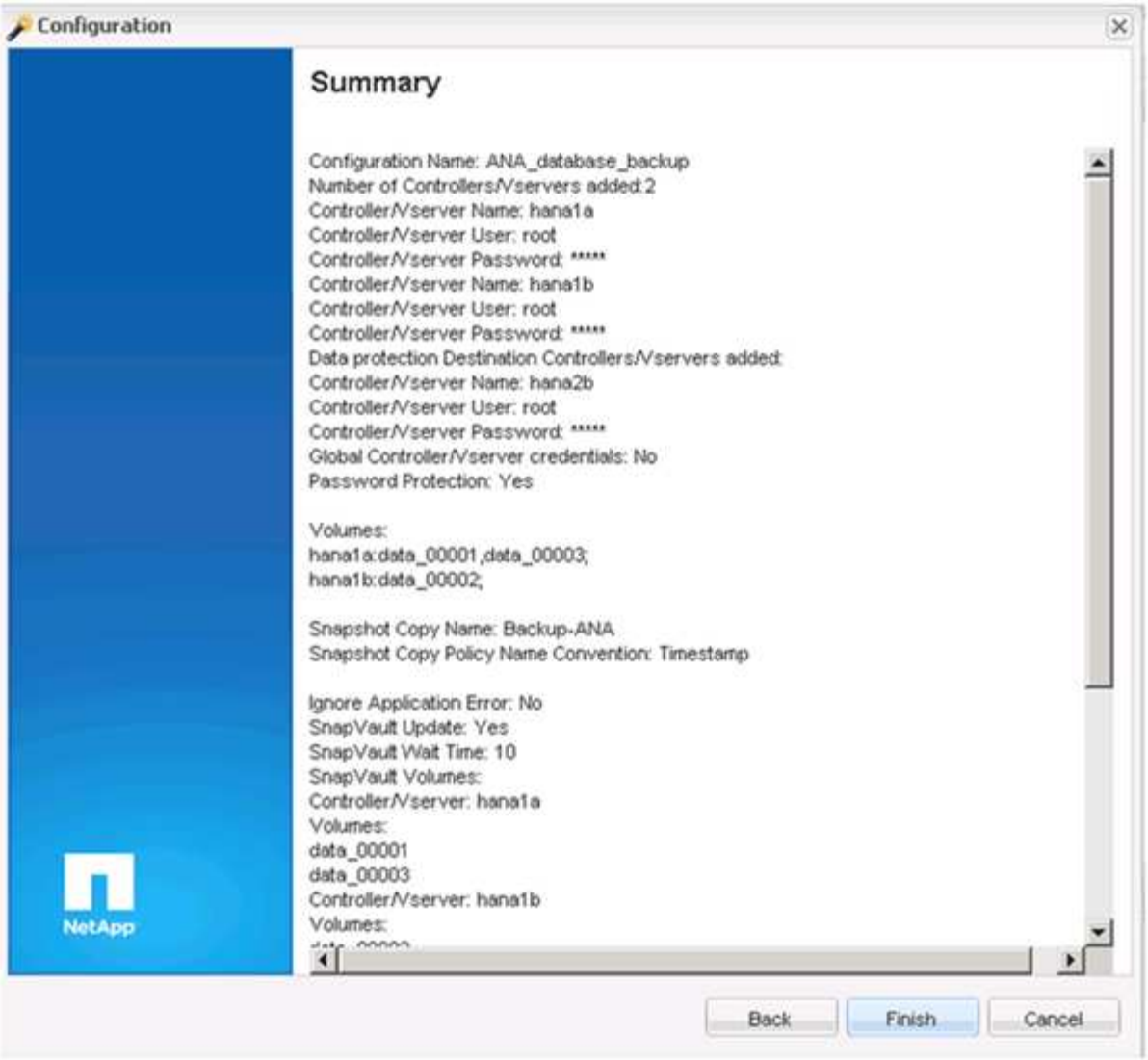

30. □□ * SnapVault settings* □□□。
31. 从 * SnapVault □原等待 * □□的下拉列表中□□ * 是 * ， 然后□□ * 保存 * 。

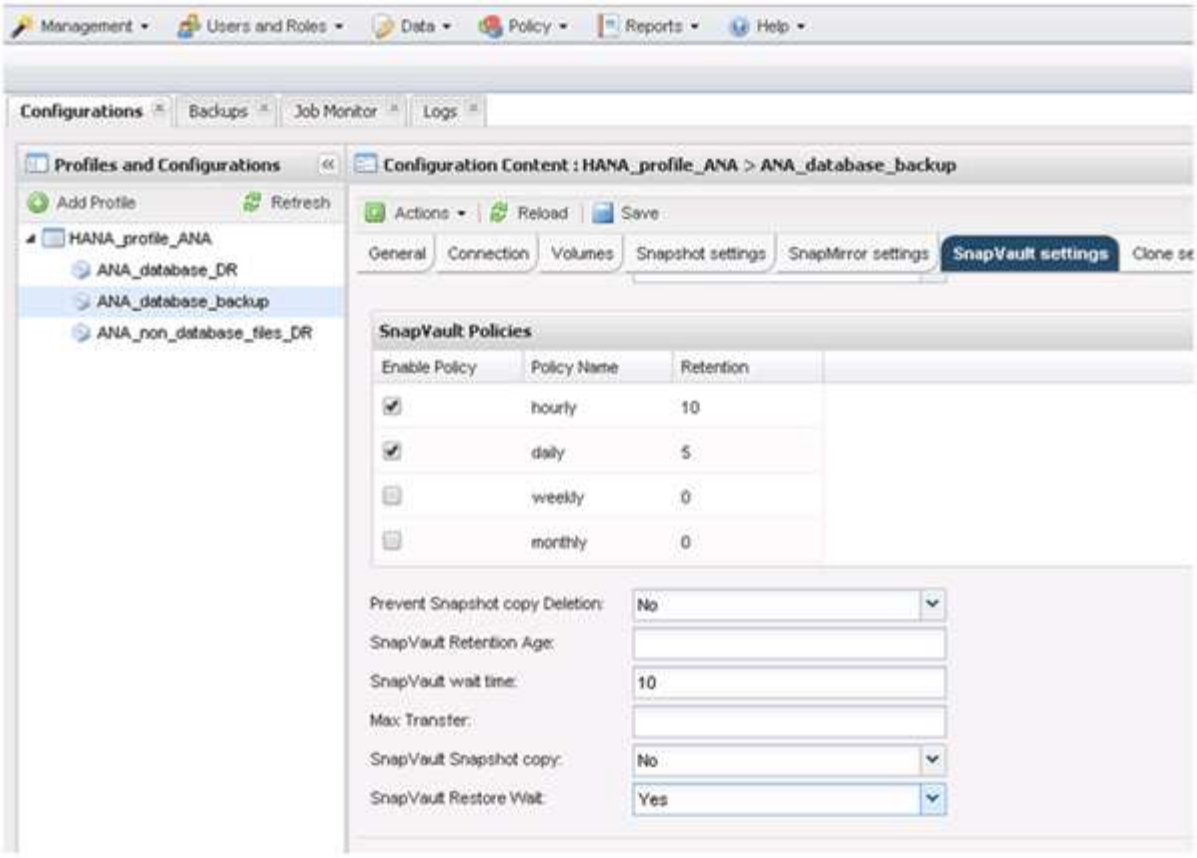

建□□使用□用网□□□□制流量。如果决定□□做，□□将此接口作□二□接口包含在 Snap Creator 配置文件中。

□□可以配置□用管理接口，以便 Snap Creator 可以使用未□定到存□控制器主机名的网□接口来□□源或目□存□系□。

```
mgmtsrv01:/opt/NetApp/Snap_Creator_Framework_411/scServer4.1.1c/engine/c
onfigs/HANA_profile_ANA
# vi ANA_database_backup.conf

#################################################################
#######################
#     Connection Options                                        #
#################################################################
#######################
PORT=443
SECONDARY_INTERFACES=hana1a:hana1a-rep/hana2b;hana1b:hana1b-rep/hana2b
MANAGEMENT_INTERFACES=hana2b:hana2b-mgmt
```

Copyright Information

Copyright © 2021 NetApp, Inc. All rights reserved. Printed in the U.S. No part of this document covered by copyright may be reproduced in any form or by any means-graphic, electronic, or mechanical, including photocopying, recording, taping, or storage in an electronic retrieval system- without prior written permission of the copyright owner.

Software derived from copyrighted NetApp material is subject to the following license and disclaimer:

THIS SOFTWARE IS PROVIDED BY NETAPP “AS IS” AND WITHOUT ANY EXPRESS OR IMPLIED WARRANTIES, INCLUDING, BUT NOT LIMITED TO, THE IMPLIED WARRANTIES OF MERCHANTABILITY AND FITNESS FOR A PARTICULAR PURPOSE, WHICH ARE HEREBY DISCLAIMED. IN NO EVENT SHALL NETAPP BE LIABLE FOR ANY DIRECT, INDIRECT, INCIDENTAL, SPECIAL, EXEMPLARY, OR CONSEQUENTIAL DAMAGES (INCLUDING, BUT NOT LIMITED TO, PROCUREMENT OF SUBSTITUTE GOODS OR SERVICES; LOSS OF USE, DATA, OR PROFITS; OR BUSINESS INTERRUPTION) HOWEVER CAUSED AND ON ANY THEORY OF LIABILITY, WHETHER IN CONTRACT, STRICT LIABILITY, OR TORT (INCLUDING NEGLIGENCE OR OTHERWISE) ARISING IN ANY WAY OUT OF THE USE OF THIS SOFTWARE, EVEN IF ADVISED OF THE POSSIBILITY OF SUCH DAMAGE.

NetApp reserves the right to change any products described herein at any time, and without notice. NetApp assumes no responsibility or liability arising from the use of products described herein, except as expressly agreed to in writing by NetApp. The use or purchase of this product does not convey a license under any patent rights, trademark rights, or any other intellectual property rights of NetApp.

The product described in this manual may be protected by one or more U.S. patents, foreign patents, or pending applications.

RESTRICTED RIGHTS LEGEND: Use, duplication, or disclosure by the government is subject to restrictions as set forth in subparagraph (c)(1)(ii) of the Rights in Technical Data and Computer Software clause at DFARS 252.277-7103 (October 1988) and FAR 52-227-19 (June 1987).

Trademark Information

NETAPP, the NETAPP logo, and the marks listed at http://www.netapp.com/TM are trademarks of NetApp, Inc. Other company and product names may be trademarks of their respective owners.