从二□存□□原和恢□数据□

Snap Creator Framework

NetApp
August 04, 2021

This PDF was generated from https://docs.netapp.com/zh-cn/snap-creator-framework/sap-hana-ops/task_restoring_and_recovering_database_from_secondary_storage.html on October 27, 2021. Always check docs.netapp.com for the latest.

目□

从二□存□□原和恢□数据□ 1

从二□存□□原和恢□数据□

□可以从二□存□□原和恢□数据□。

1. 在 SAP HANA Studio 中，□ SAP HANA 系□□□ * 恢□ * 。

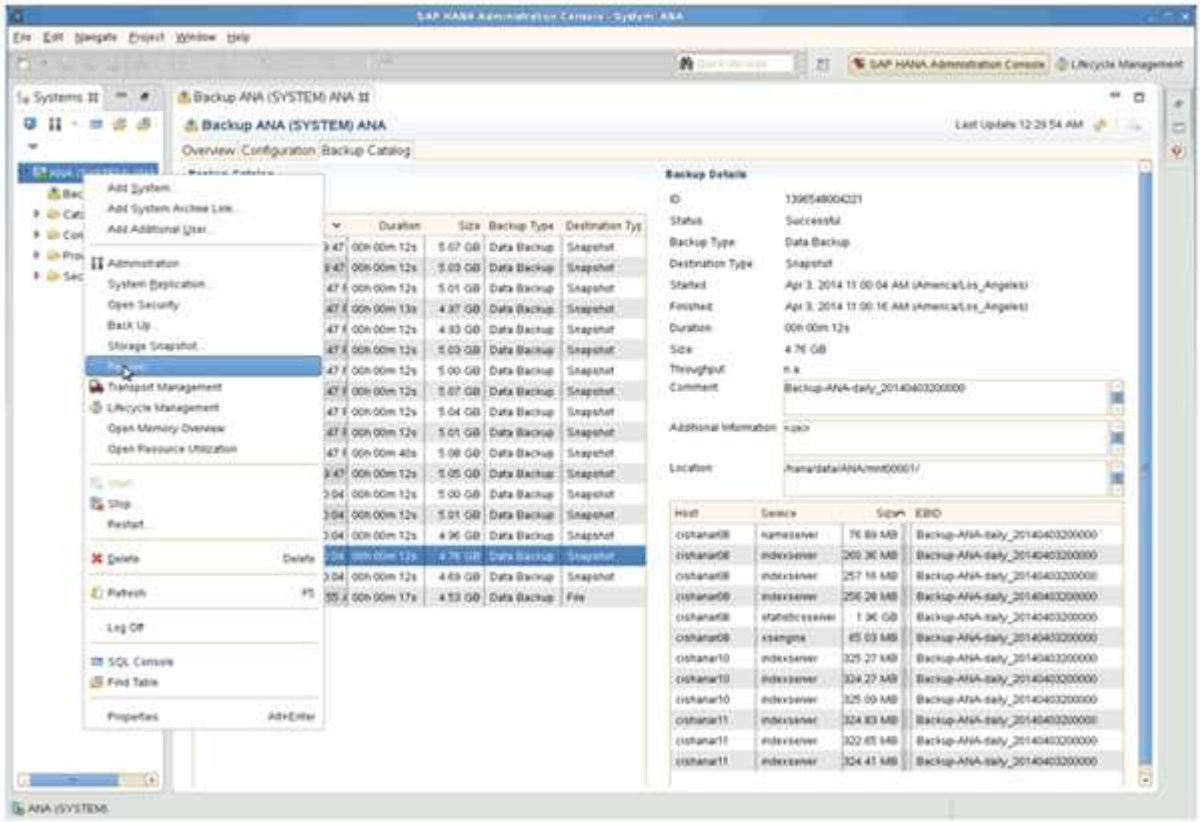

SAP HANA 系□将□□。

2. □□恢□□型并□□ * 下一□ * 。

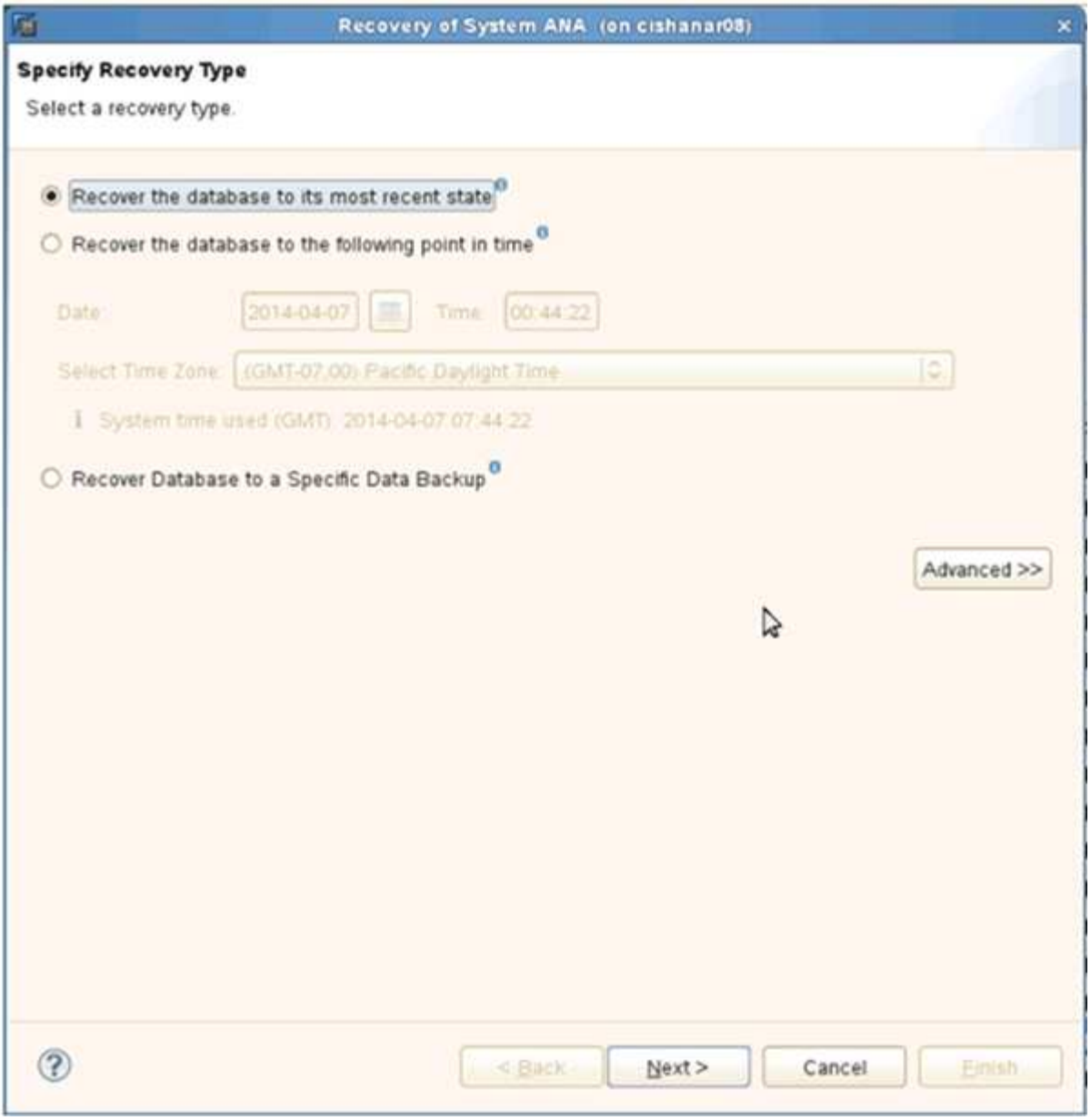

3. 提供日志□□位置，然后□□ * 下一□ * 。

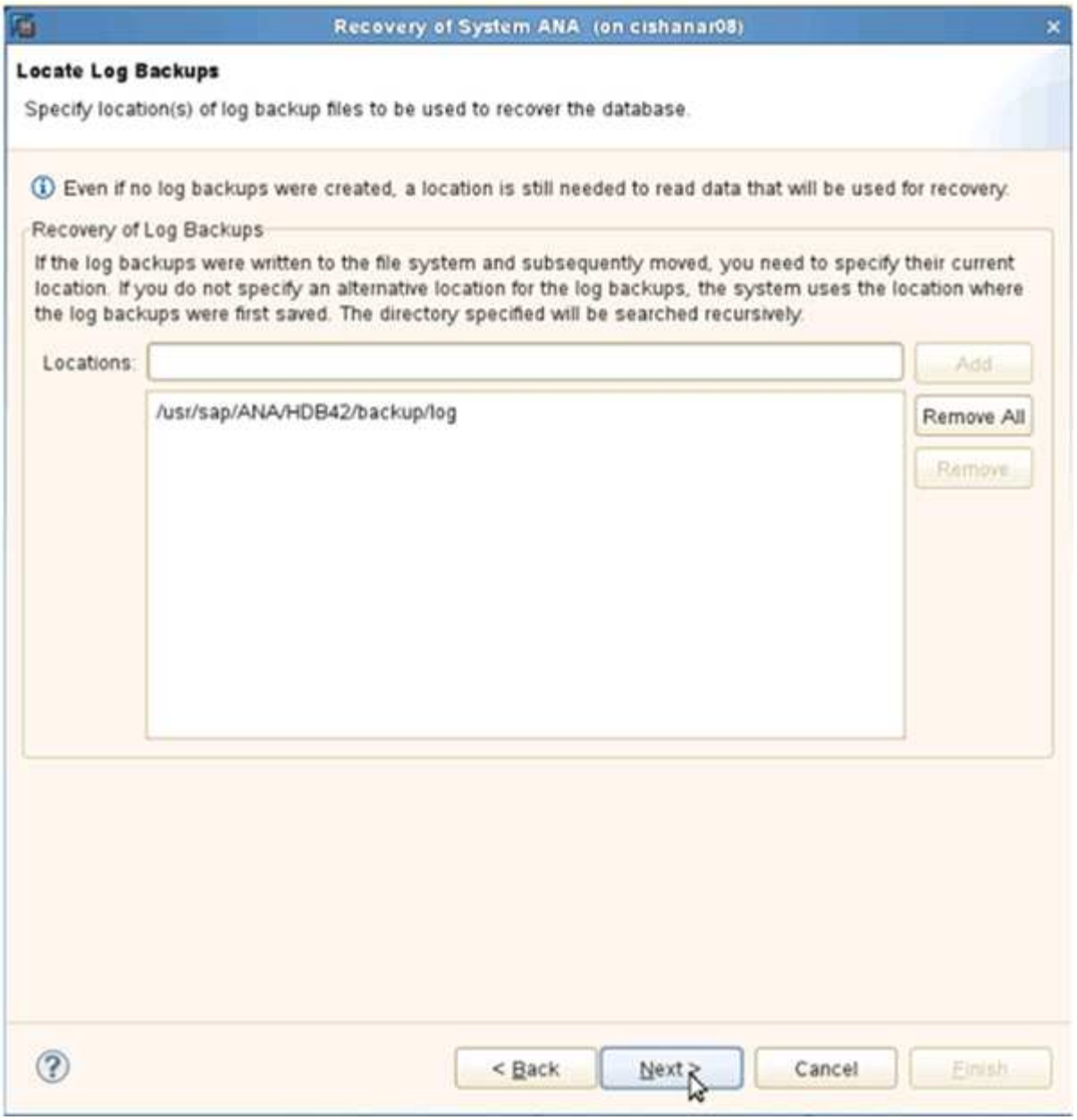

此□将根据□□目□的内容□示可用□□列表。

4. □□所需的□□并□下外部□□ ID 。

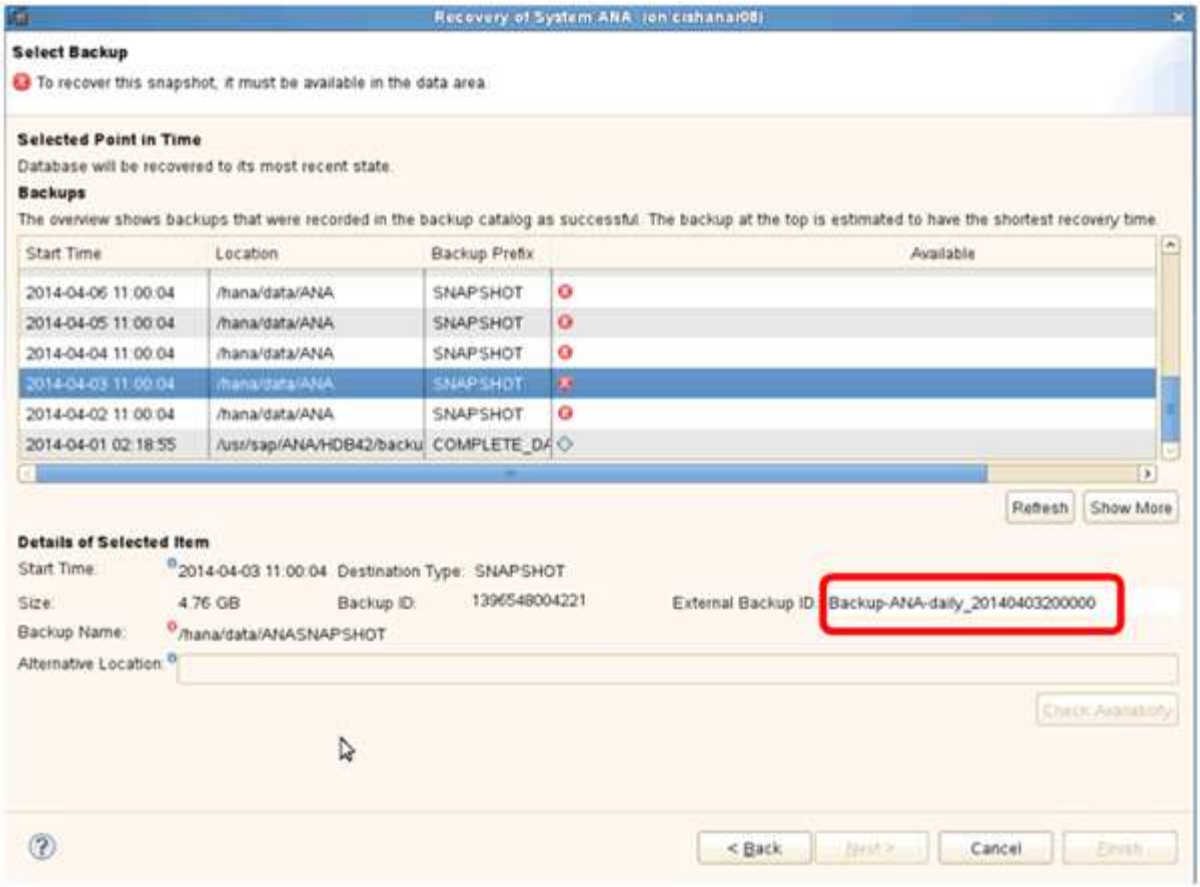

5. □到 Snap Creator GUI 。
6. □□ SAP HANA 系□，然后□□ * 操作 * > * □原 * 。

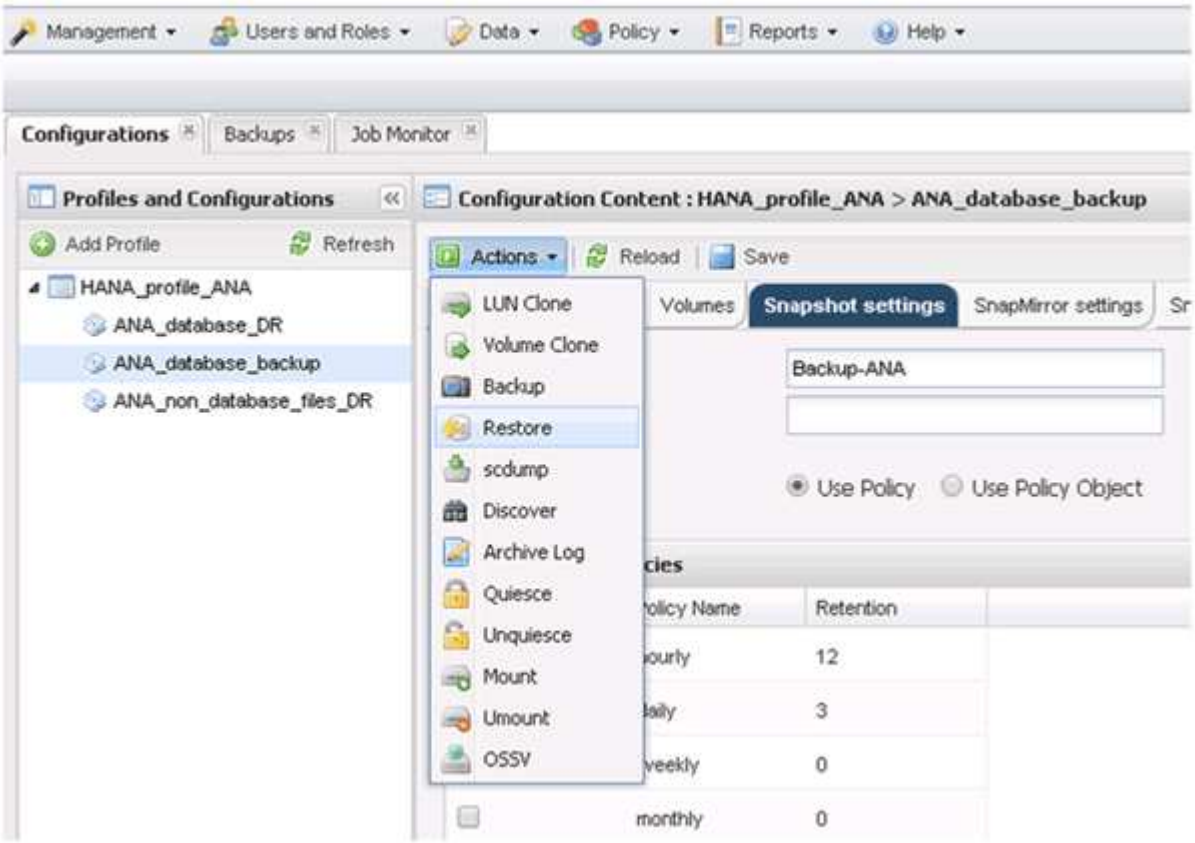

此□将□示□迎屏幕。

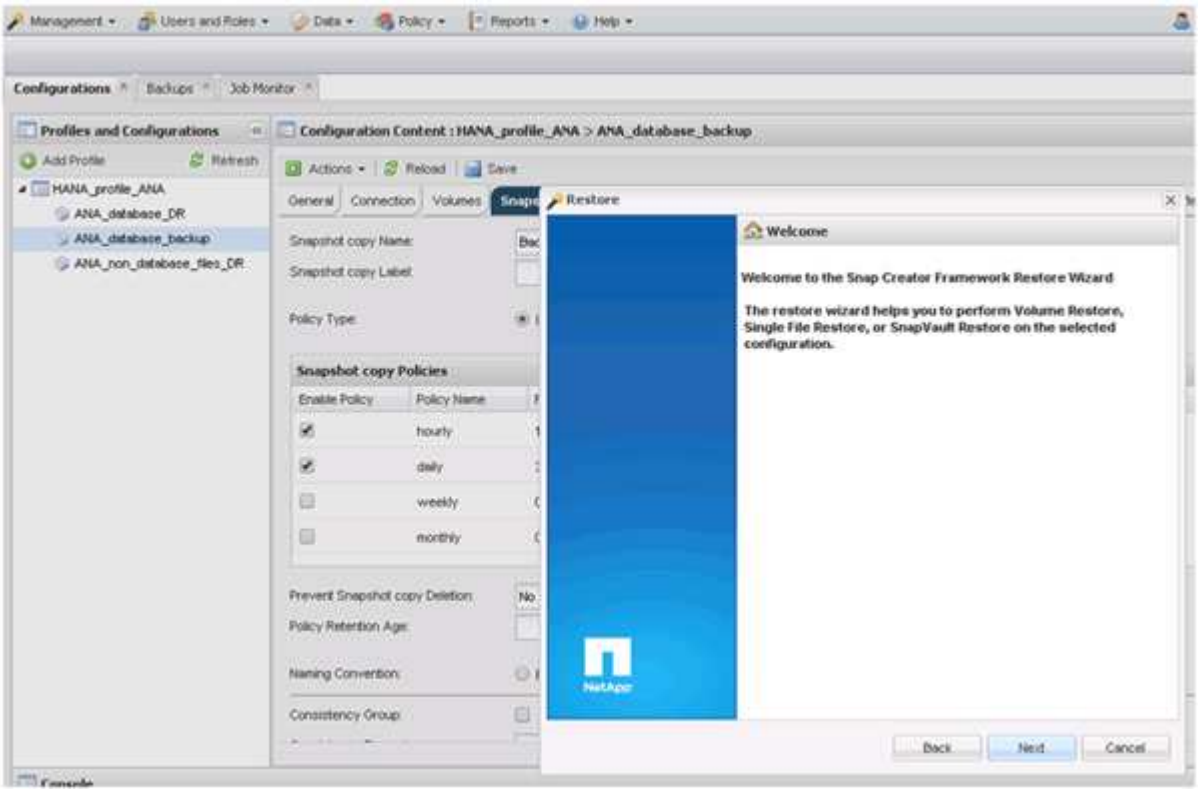

7. □□ * 下一□ * 。
8. □□ * 二□ * 并□□ * 下一□ * 。

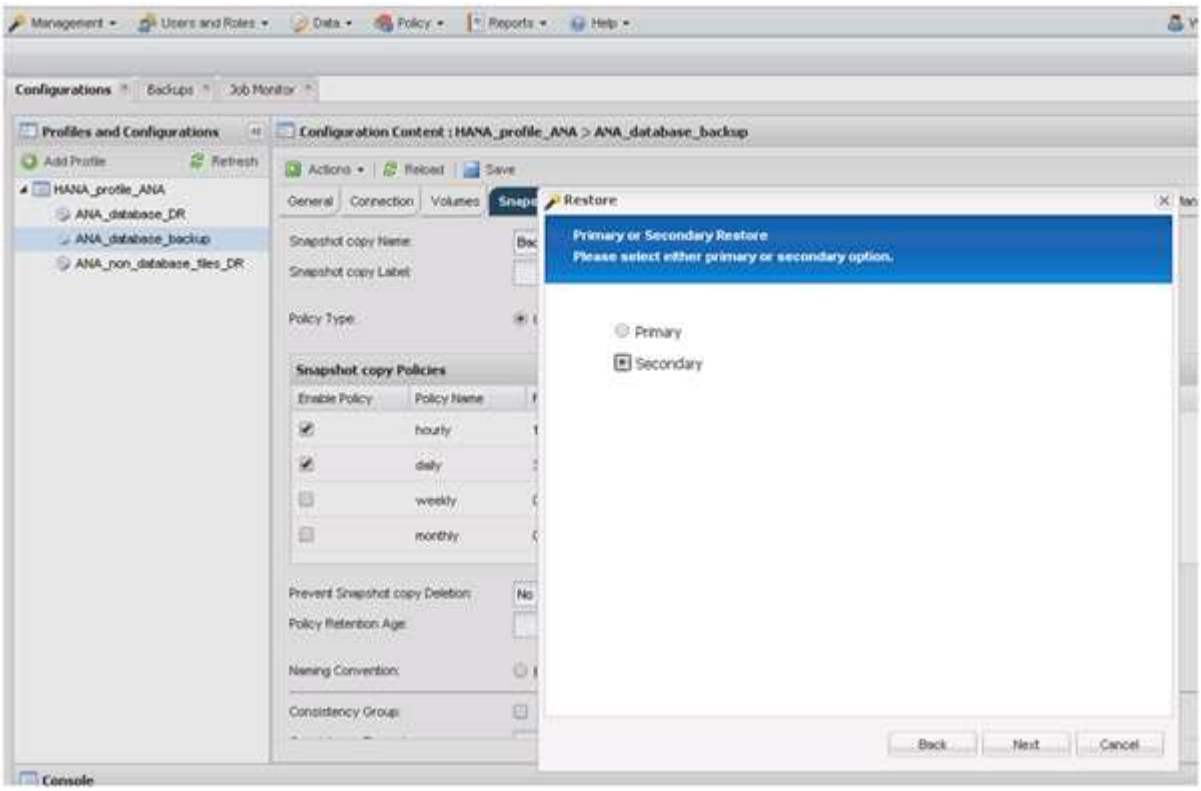

9. □入所需信息。Snapshot 名称与在 SAP HANA Studio 中□□的□□ ID □□。

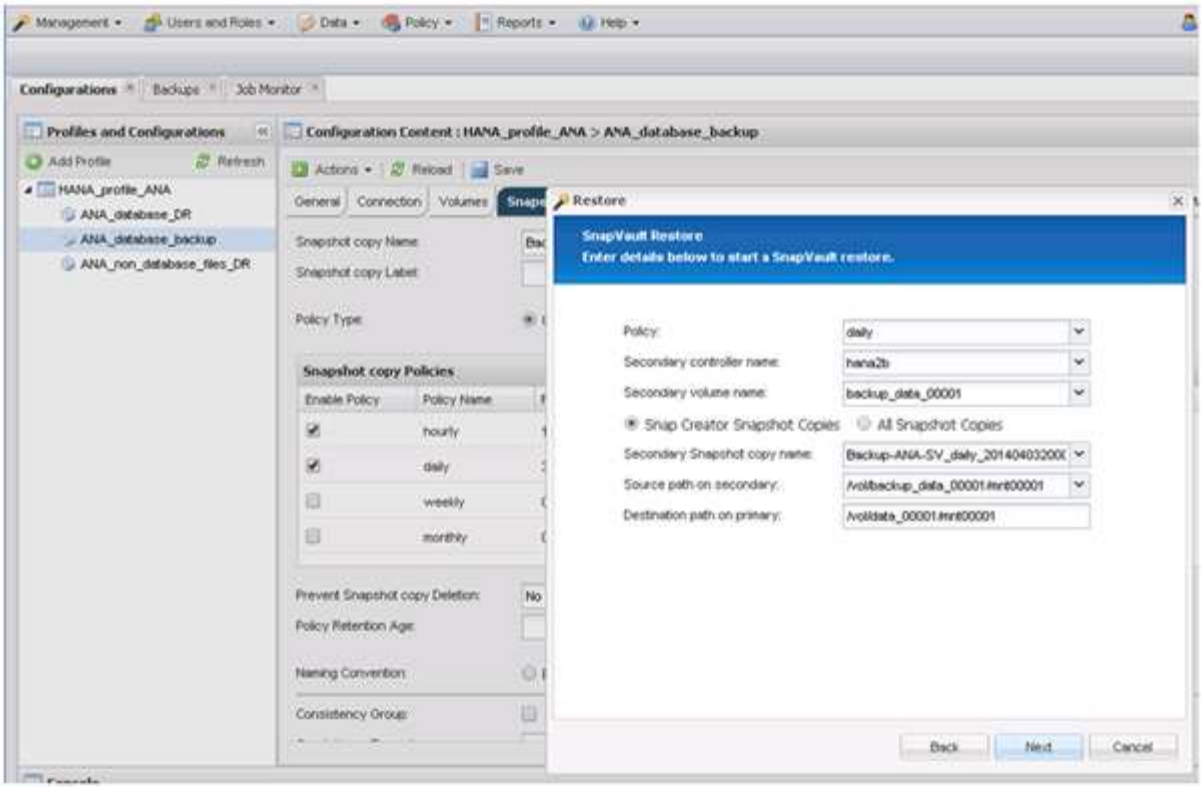

10. □□ * 完成 * 。

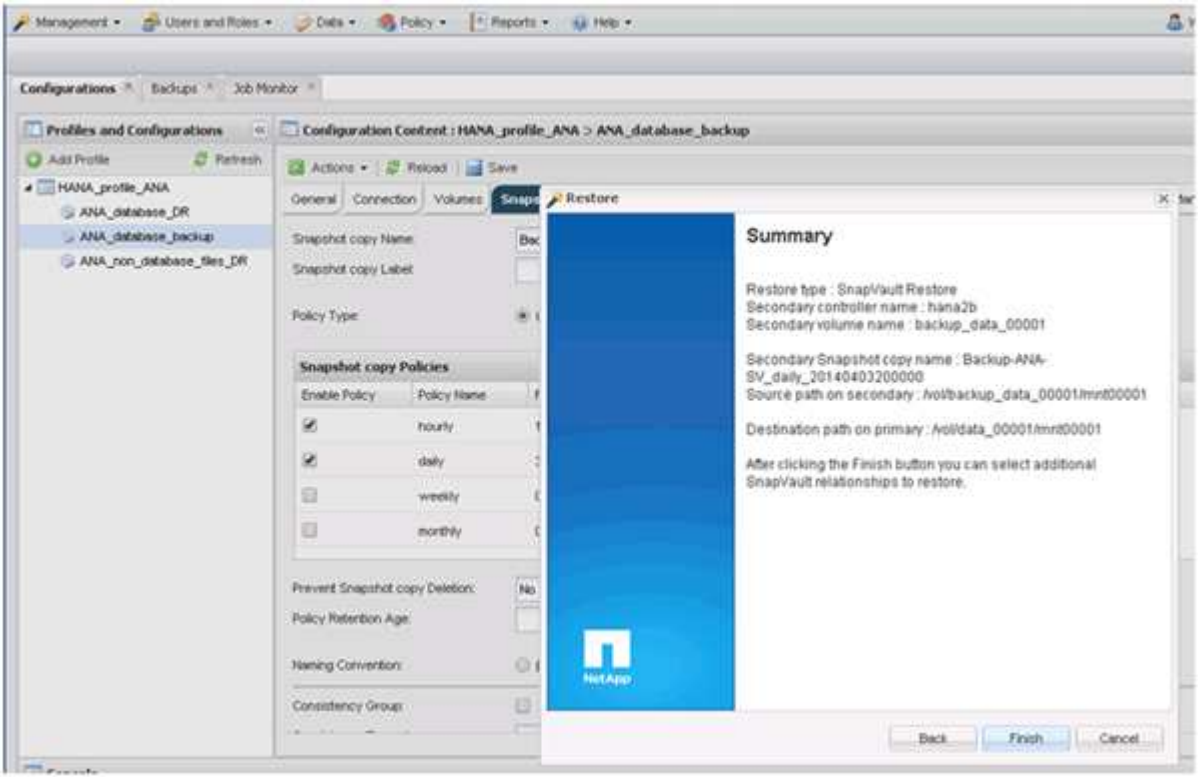

11. □□ * 是 * 添加更多□以□行□原。

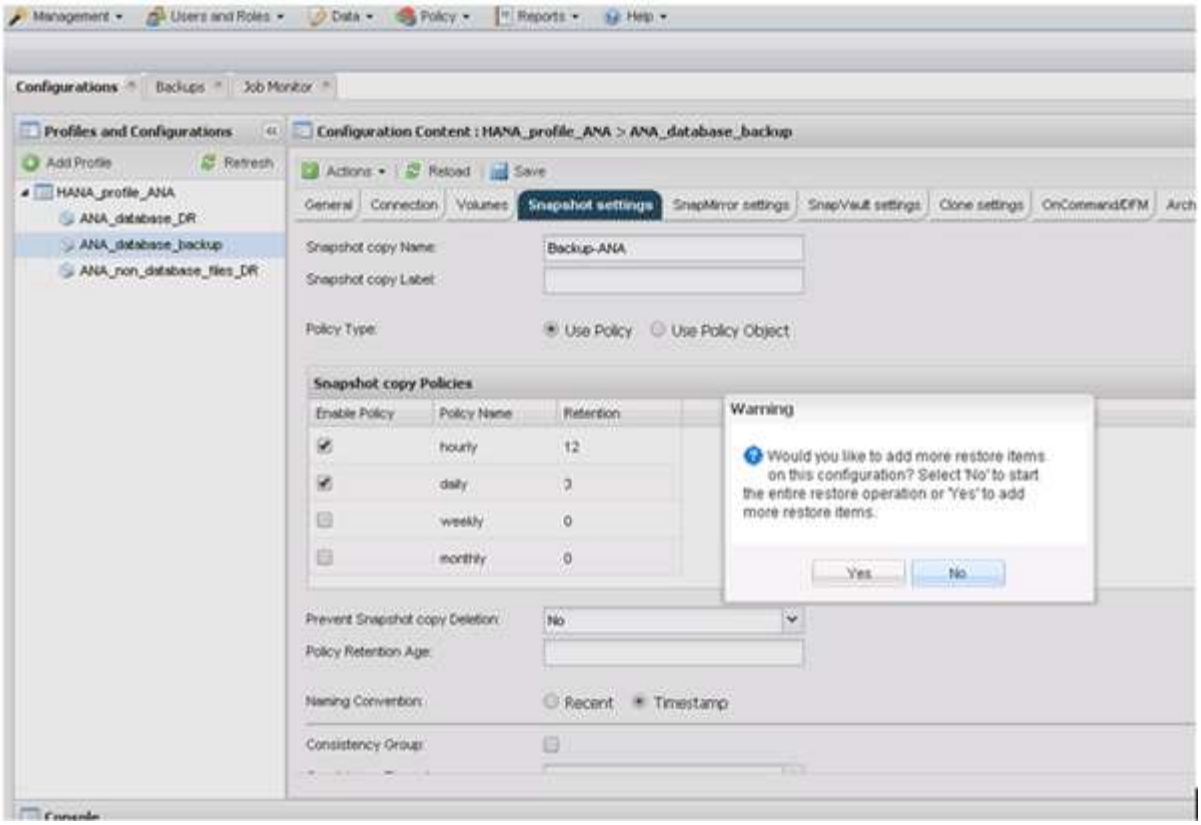

12. □需要□原的所有卷提供所需信息。在□置 data_00001 中，需要□□原□程□□ data_00002 和 data_00003 。

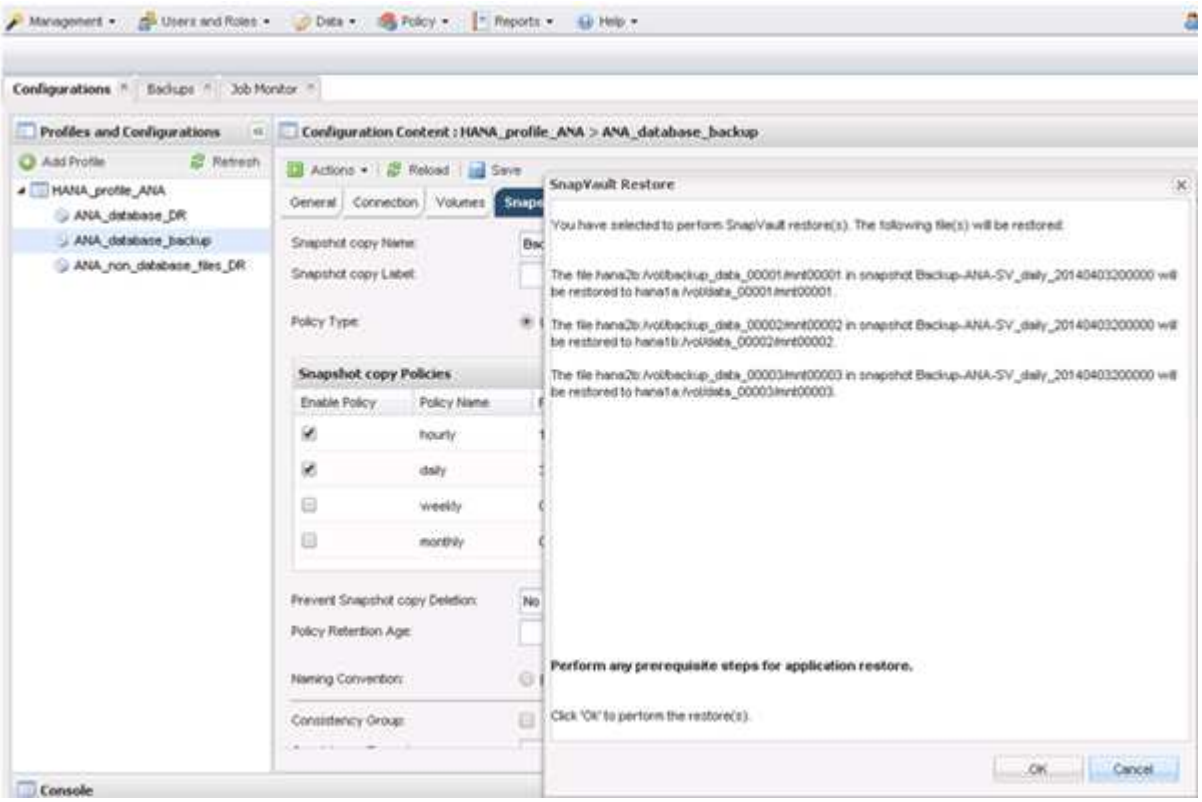

13. □□所有卷后，□□ * □定 * 以□□□原□程。

□等待□原□程完成。

14. 在□个数据□□点上，重新挂□所有数据卷以清理 " SNFS 句柄 " 。

    在此示例中，所有三个卷都需要在□个数据□□点上重新挂□。

```
mount -o remount /hana/data/ANA/mnt00001
mount -o remount /hana/data/ANA/mnt00002
mount -o remount /hana/data/ANA/mnt00003
```

15. □到 SAP HANA Studio 并□□ * 刷新 * 以更新□□列表。

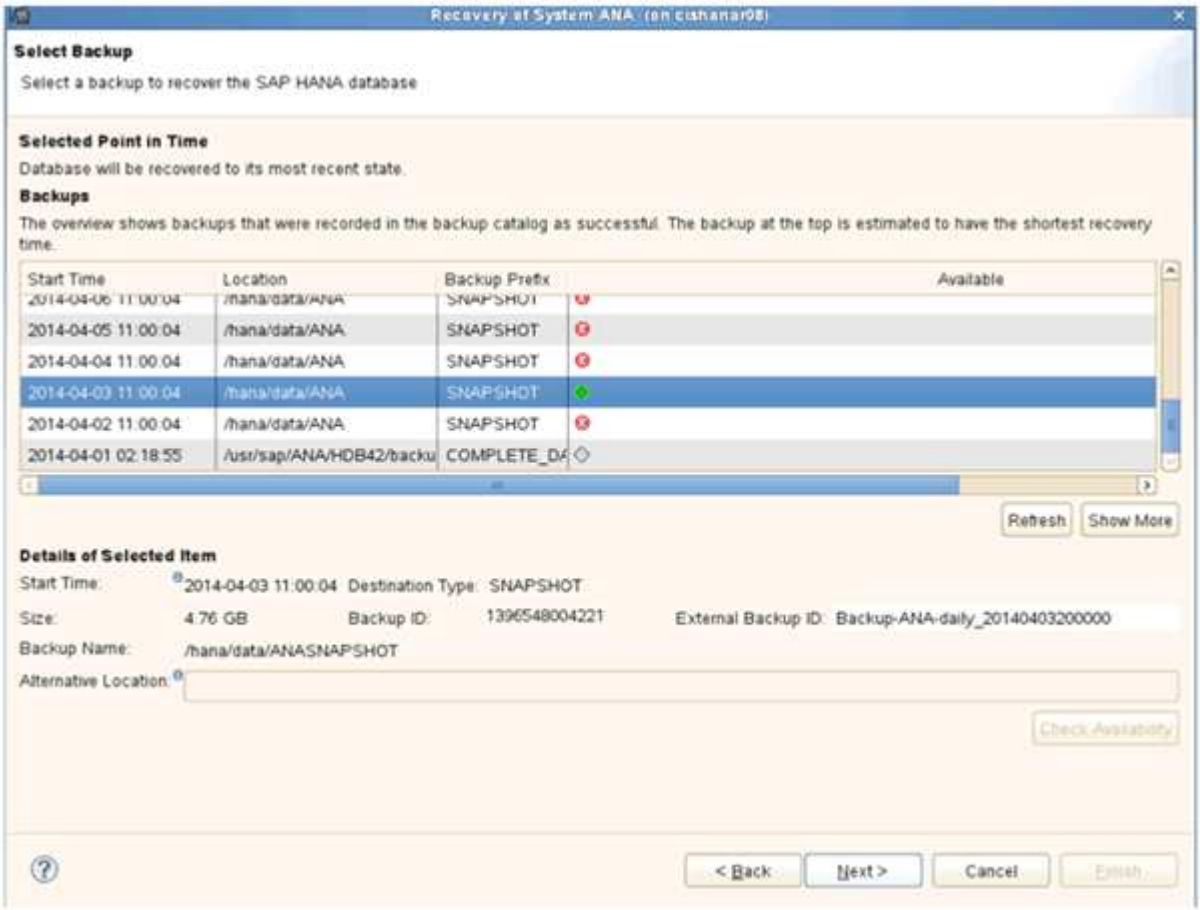

16. 使用 Snap Creator □原的□□在□□列表中□示□色□□。□□□□并□□ * 下一□ * 。
17. 根据需要□□其他□置，然后□□ * 下一□ * 。

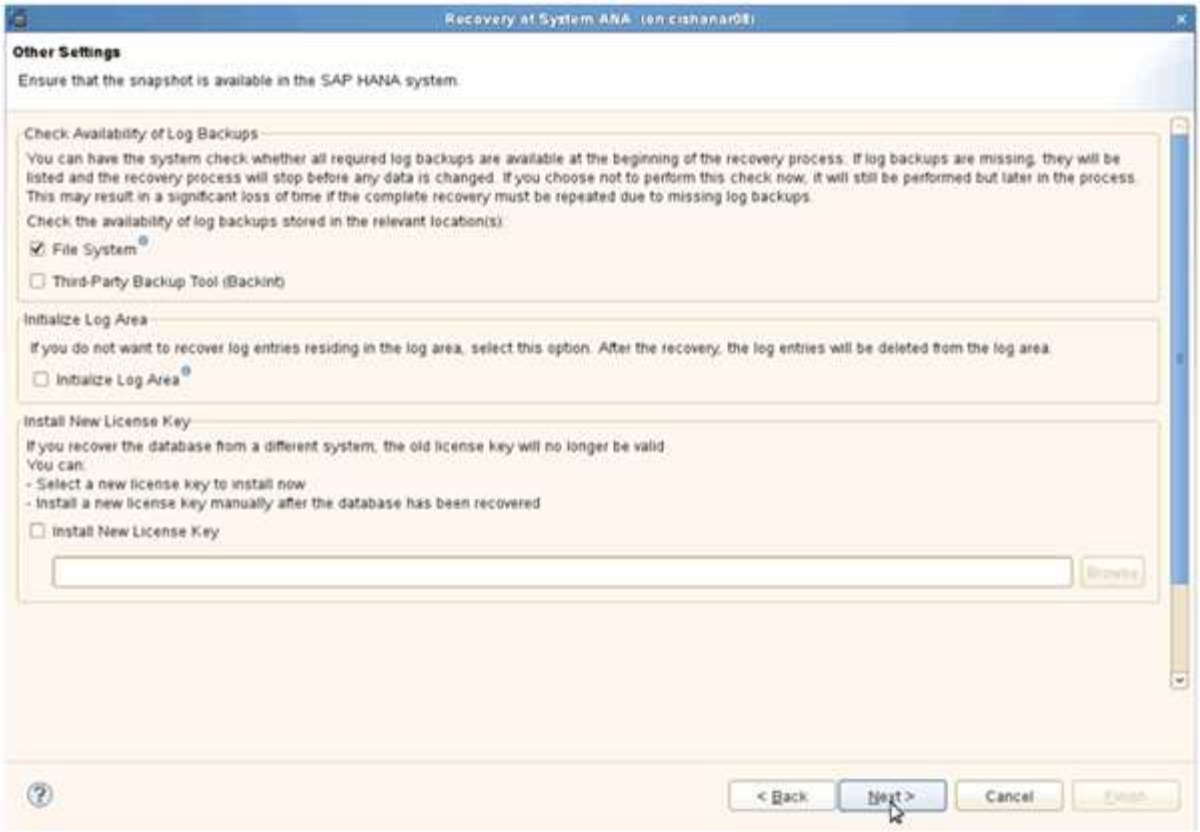
Recovery of System ANA (on cishanar08)
Other Settings
Ensure that the snapshot is available in the SAP HANA system.
Check Availability of Log Backups
You can have the system check whether all required log backups are available at the beginning of the recovery process. If log backups are missing, they will be listed and the recovery process will stop before any data is changed. If you choose not to perform this check now, it will still be performed but later in the process. This may result in a significant loss of time if the complete recovery must be repeated due to missing log backups.
Check the availability of log backups stored in the relevant location(s):
File System
Third-Party Backup Tool (Backint)
Initialize Log Area
If you do not want to recover log entries residing in the log area, select this option. After the recovery, the log entries will be deleted from the log area.
Initialize Log Area
Install New License Key
If you recover the database from a different system, the old license key will no longer be valid.
You can:
- Select a new license key to install now
- Install a new license key manually after the database has been recovered
Install New License Key
Browse...
< Back
Next >
Cancel
Finish

18. □□ * 完成 * 。

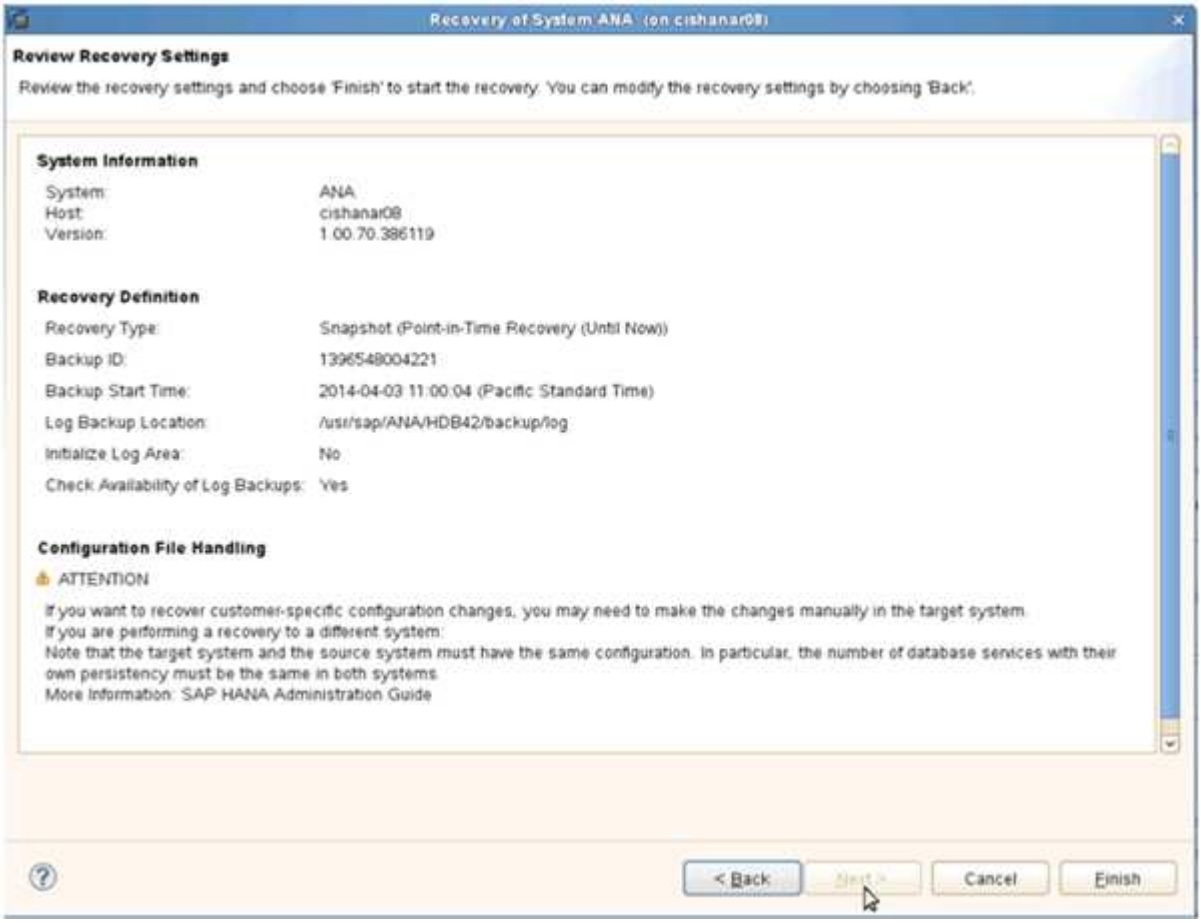
Recovery of System ANA (on cishanar08)
Review Recovery Settings
Review the recovery settings and choose 'Finish' to start the recovery. You can modify the recovery settings by choosing 'Back'.
System Information
System: ANA
Host: cishanar08
Version: 1.00.70.386119
Recovery Definition
Recovery Type: Snapshot (Point-in-Time Recovery (Until Now))
Backup ID: 1396548004221
Backup Start Time: 2014-04-03 11:00:04 (Pacific Standard Time)
Log Backup Location: /usr/sap/ANA/HDB42/backup/log
Initialize Log Area: No
Check Availability of Log Backups: Yes
Configuration File Handling
ATTENTION
If you want to recover customer-specific configuration changes, you may need to make the changes manually in the target system.
If you are performing a recovery to a different system:
Note that the target system and the source system must have the same configuration. In particular, the number of database services with their own persistency must be the same in both systems.
More Information: SAP HANA Administration Guide
< Back
Next >
Cancel
Finish

恢□□程□始。

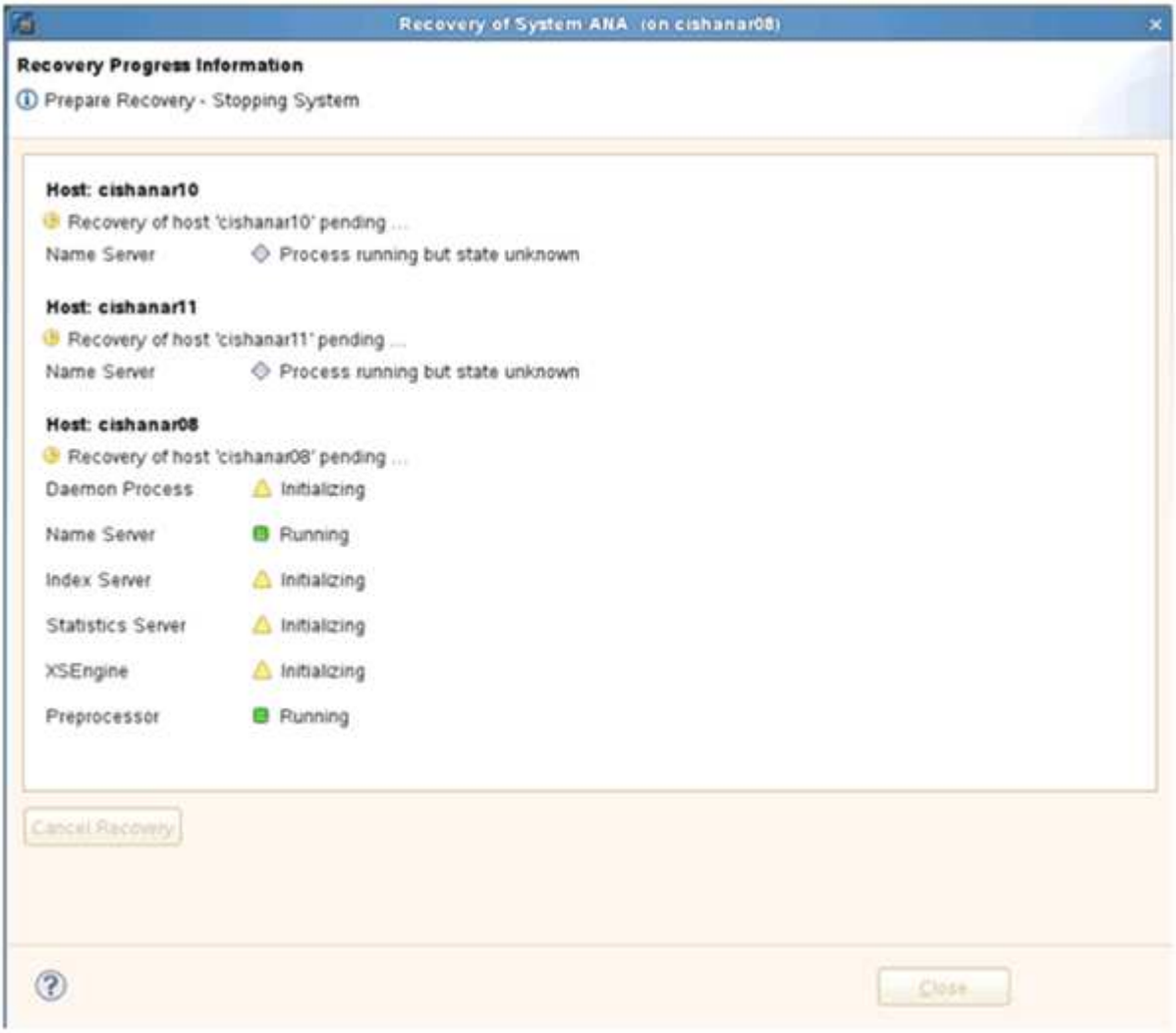

19. 恢□□程完成后，根据需要恢□ SnapVault □系。

Copyright Information

Copyright © 2021 NetApp, Inc. All rights reserved. Printed in the U.S. No part of this document covered by copyright may be reproduced in any form or by any means-graphic, electronic, or mechanical, including photocopying, recording, taping, or storage in an electronic retrieval system- without prior written permission of the copyright owner.

Software derived from copyrighted NetApp material is subject to the following license and disclaimer:

THIS SOFTWARE IS PROVIDED BY NETAPP “AS IS” AND WITHOUT ANY EXPRESS OR IMPLIED WARRANTIES, INCLUDING, BUT NOT LIMITED TO, THE IMPLIED WARRANTIES OF MERCHANTABILITY AND FITNESS FOR A PARTICULAR PURPOSE, WHICH ARE HEREBY DISCLAIMED. IN NO EVENT SHALL NETAPP BE LIABLE FOR ANY DIRECT, INDIRECT, INCIDENTAL, SPECIAL, EXEMPLARY, OR CONSEQUENTIAL DAMAGES (INCLUDING, BUT NOT LIMITED TO, PROCUREMENT OF SUBSTITUTE GOODS OR SERVICES; LOSS OF USE, DATA, OR PROFITS; OR BUSINESS INTERRUPTION) HOWEVER CAUSED AND ON ANY THEORY OF LIABILITY, WHETHER IN CONTRACT, STRICT LIABILITY, OR TORT (INCLUDING NEGLIGENCE OR OTHERWISE) ARISING IN ANY WAY OUT OF THE USE OF THIS SOFTWARE, EVEN IF ADVISED OF THE POSSIBILITY OF SUCH DAMAGE.

NetApp reserves the right to change any products described herein at any time, and without notice. NetApp assumes no responsibility or liability arising from the use of products described herein, except as expressly agreed to in writing by NetApp. The use or purchase of this product does not convey a license under any patent rights, trademark rights, or any other intellectual property rights of NetApp.

The product described in this manual may be protected by one or more U.S. patents, foreign patents, or pending applications.

RESTRICTED RIGHTS LEGEND: Use, duplication, or disclosure by the government is subject to restrictions as set forth in subparagraph (c)(1)(ii) of the Rights in Technical Data and Computer Software clause at DFARS 252.277-7103 (October 1988) and FAR 52-227-19 (June 1987).

Trademark Information

NETAPP, the NETAPP logo, and the marks listed at http://www.netapp.com/TM are trademarks of NetApp, Inc. Other company and product names may be trademarks of their respective owners.