从主存□□原和恢□数据□

Snap Creator Framework

NetApp
August 04, 2021

This PDF was generated from https://docs.netapp.com/zh-cn/snap-creator-framework/sap-hana-ops/task_restoring_and_recovering_databases_from_primary_storage.html on October 27, 2021. Always check docs.netapp.com for the latest.

目□

从主存□□原和恢□数据□ 1

从主存□□原和恢□数据□

□可以从主存□□原和恢□数据□。

> □不能从 Snap Creator □原基于文件的□□副本。

1. 在 SAP HANA Studio 中，□ SAP HANA 系□□□ * 恢□ * 。

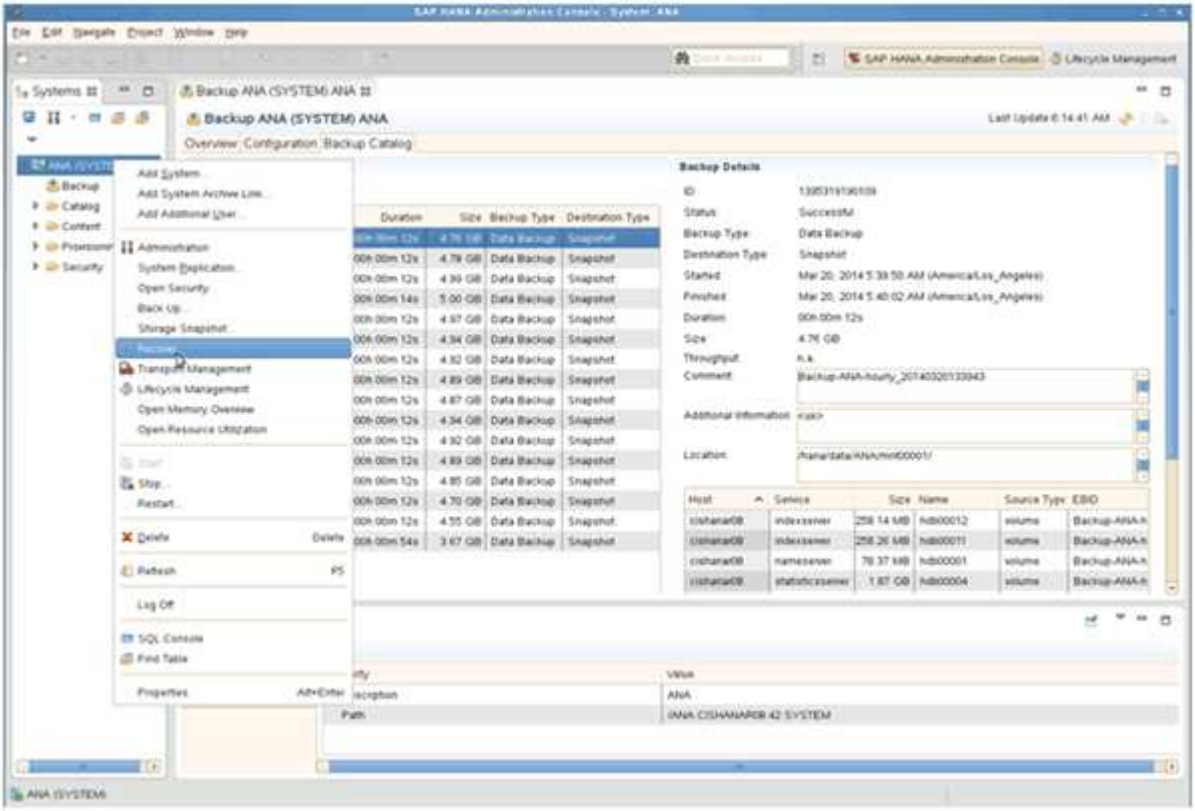

SAP HANA 系□□□。

2. □□恢□□型并□□ * 下一□ * 。

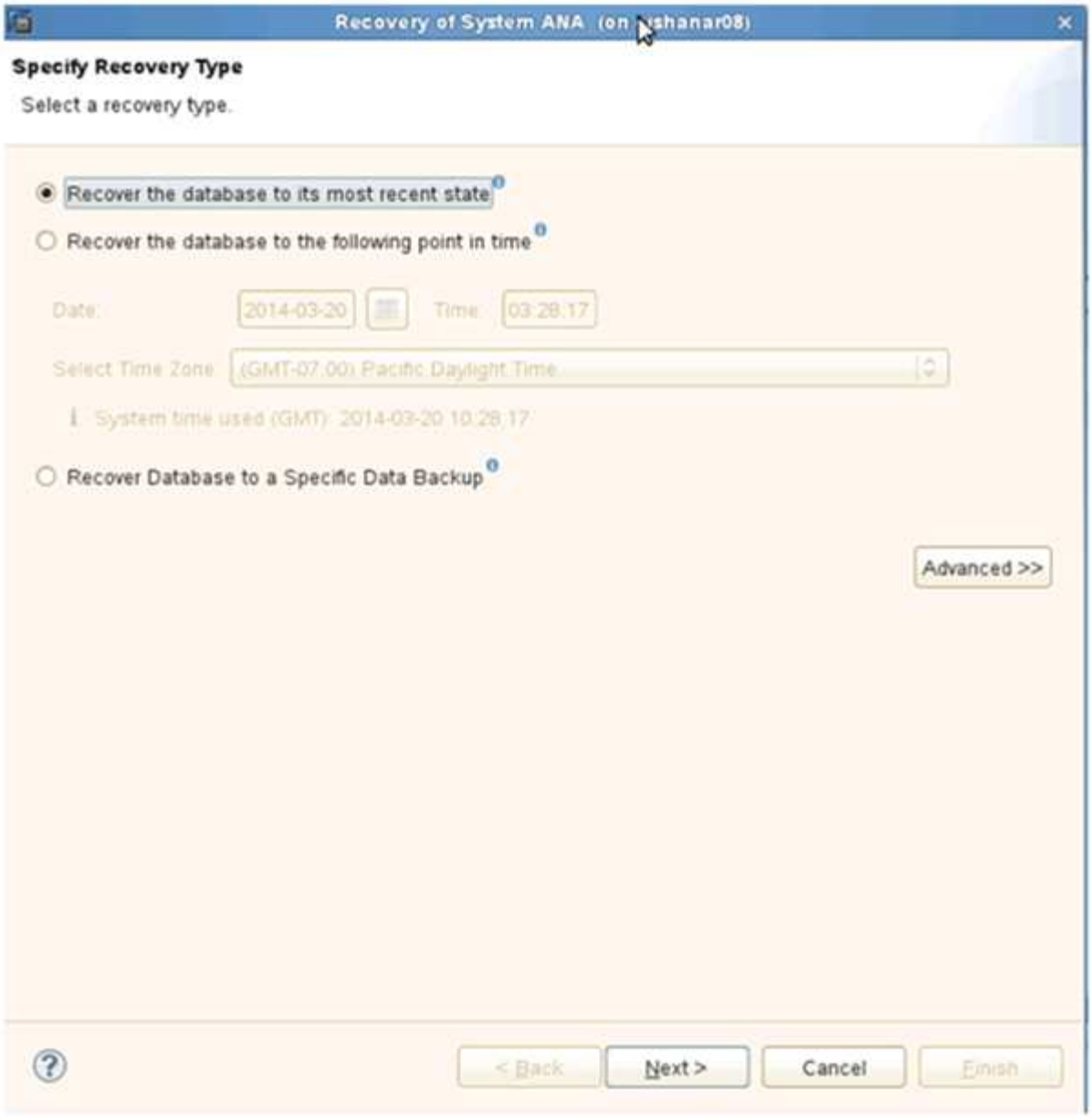

3. 提供日志□□位置，然后□□ * 下一□ * 。

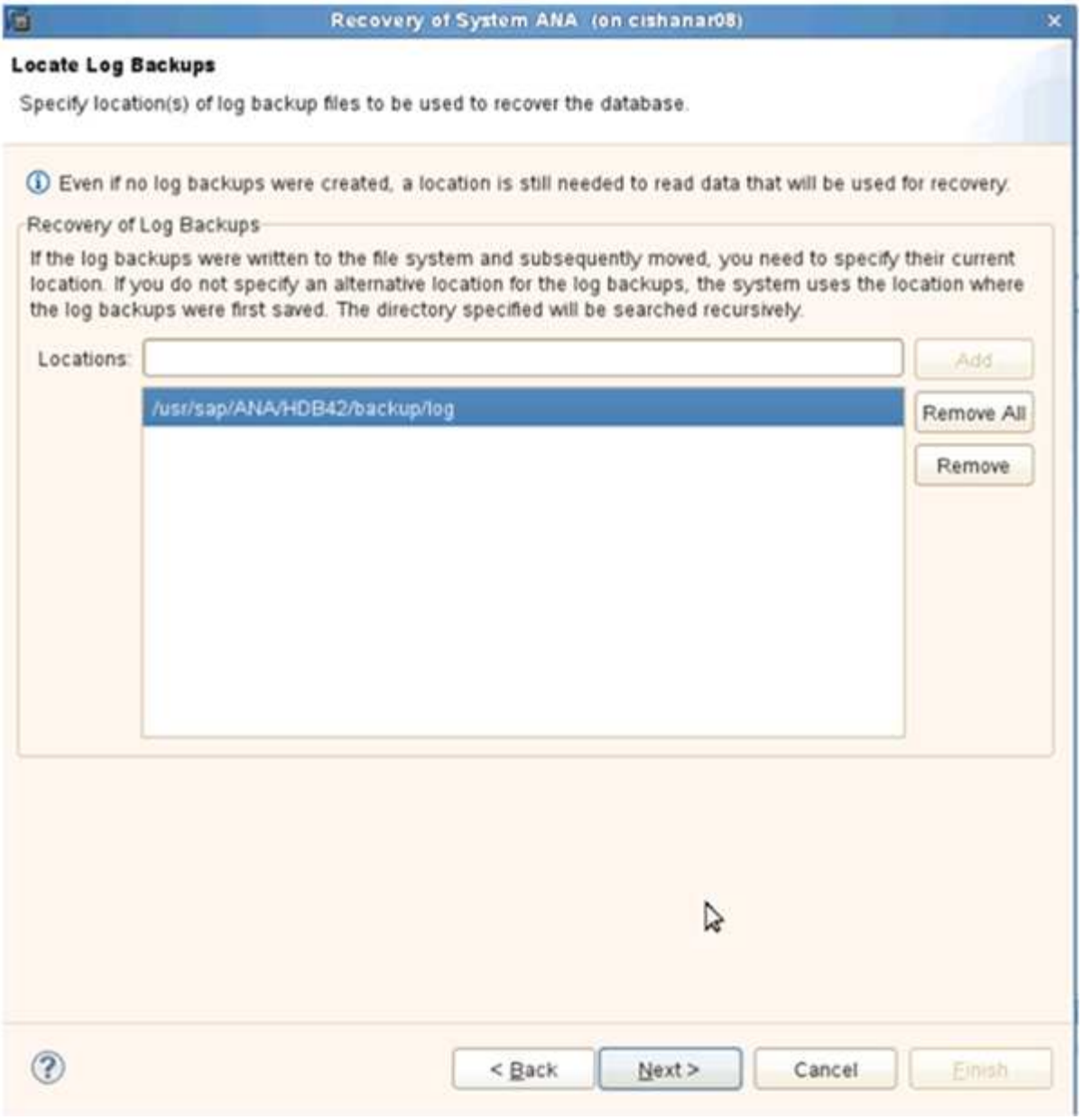

□看到的可用□□列表取决于□□目□的内容。

4. □□所需的□□并□□外部□□ ID 。

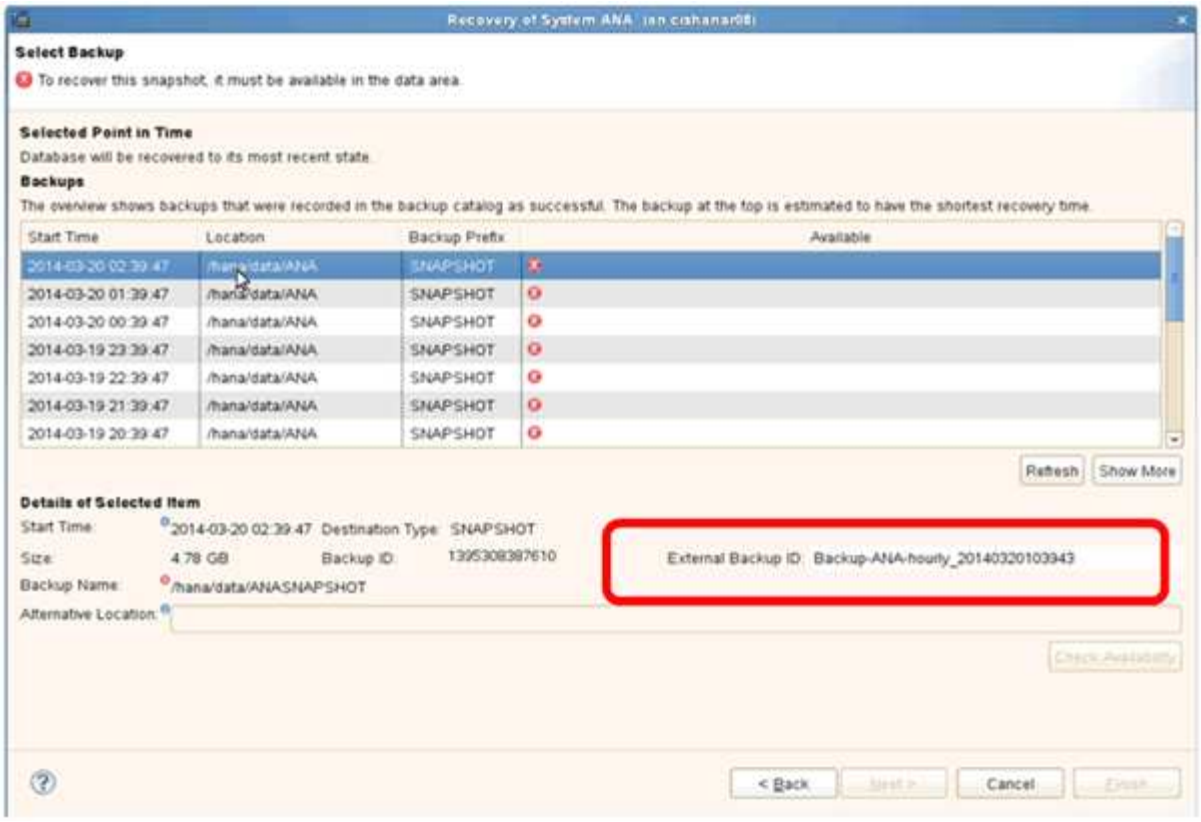

5. 停用 SnapVault □系。

> ⓘ 只有集群模式 Data ONTAP 才需要□行此□□。

如果需要□原的 Snapshot 副本早于当前用作 SnapVault 基本 Snapshot 副本的 Snapshot 副本，□必□先在集群模式 Data ONTAP 中停用 SnapVault □系。□此，□在□□集群控制台上□行以下命令：

```
hana::> snapmirror quiesce -destination-path hana2b:backup_hana_data
Operation succeeded: snapmirror quiesce for destination
hana2b:backup_hana_data.

hana::> snapmirror delete -destination-path hana2b:backup_hana_data
Operation succeeded: snapmirror delete the relationship with destination
hana2b:backup_hana_data.

hana::> snapmirror release -destination-path hana2b:backup_hana_data
[Job 6551] Job succeeded: SnapMirror Release Succeeded
```

6. 在 Snap Creator GUI 中，□□ SAP HANA 系□，然后□□ * 操作 * > * □原 * 。

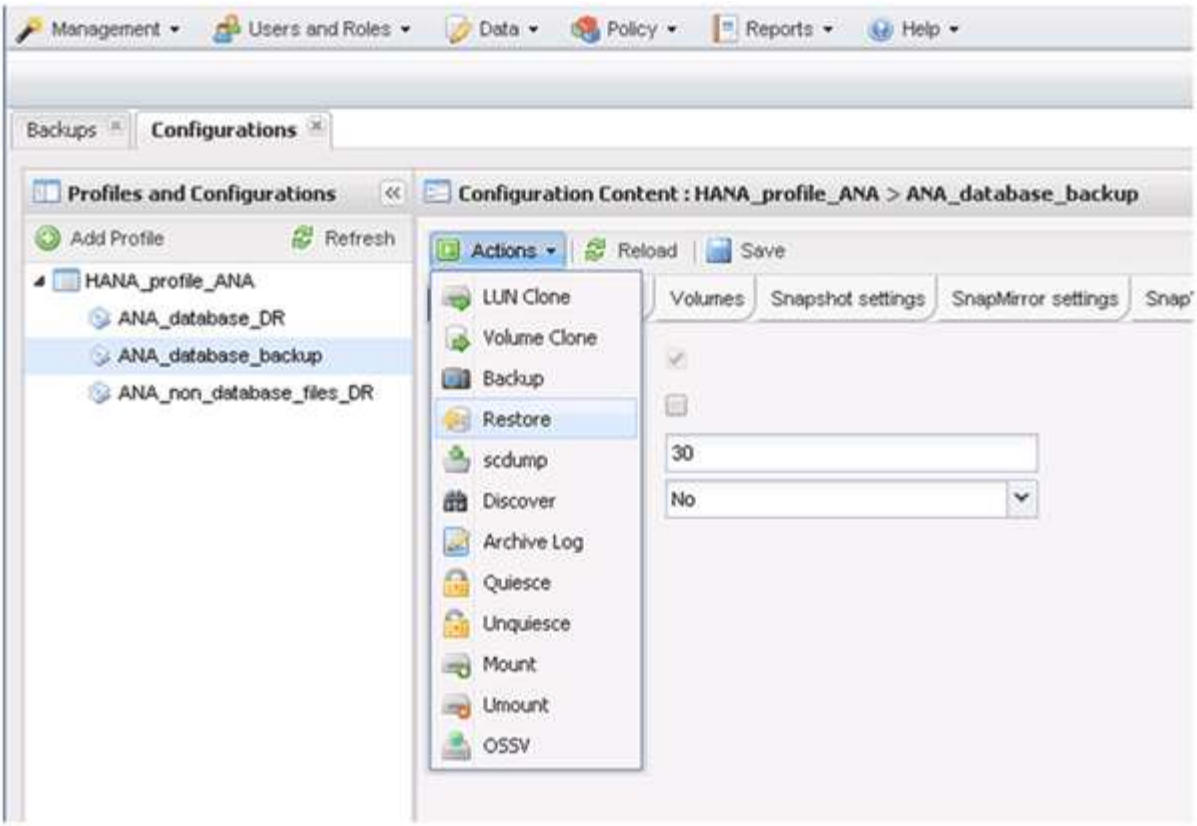

此□将□示 Welcome to the Snap Creator Framework Restore Wizard 屏幕。

7. □□ * 下一□ * 。

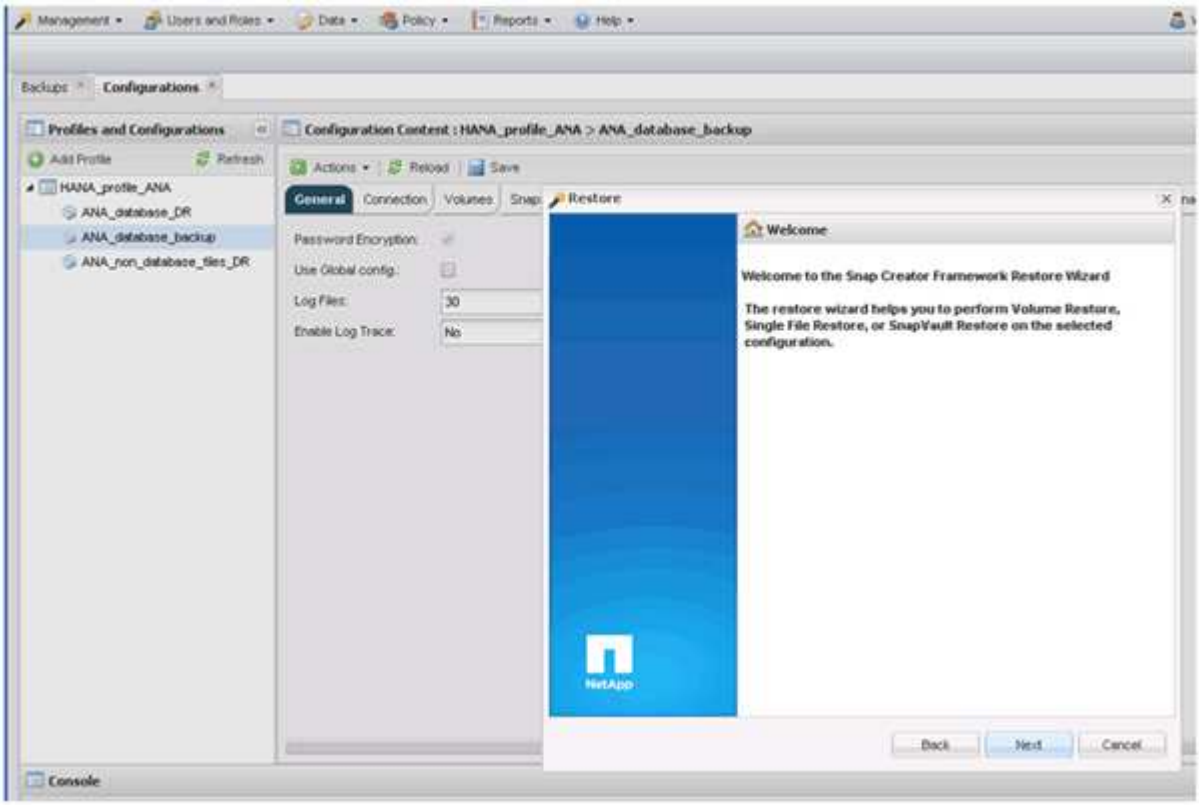

8. □□ * 主 * 并□□ * 下一□ * 。

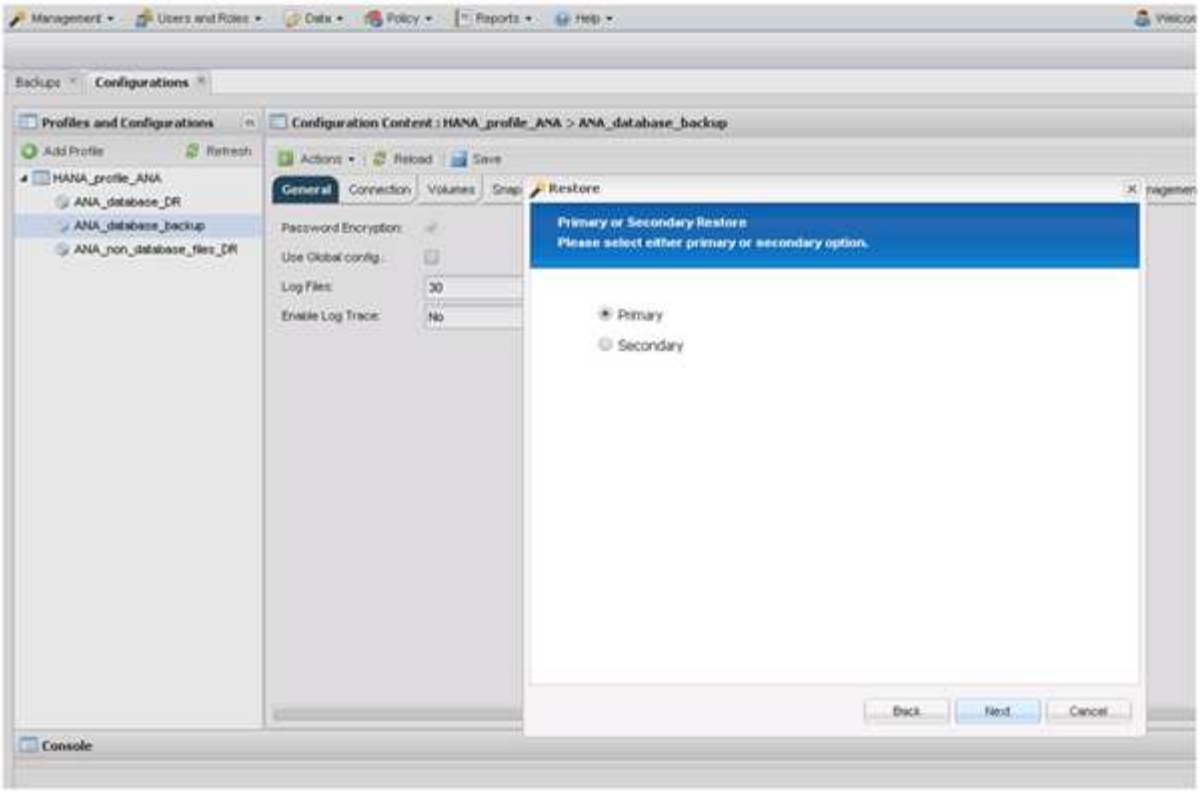

9. □□从主存□□原。
10. □□存□控制器，卷名称和 Snapshot 名称。

    Snapshot 名称与在 SAP HANA Studio 中□□的□□ ID □□。

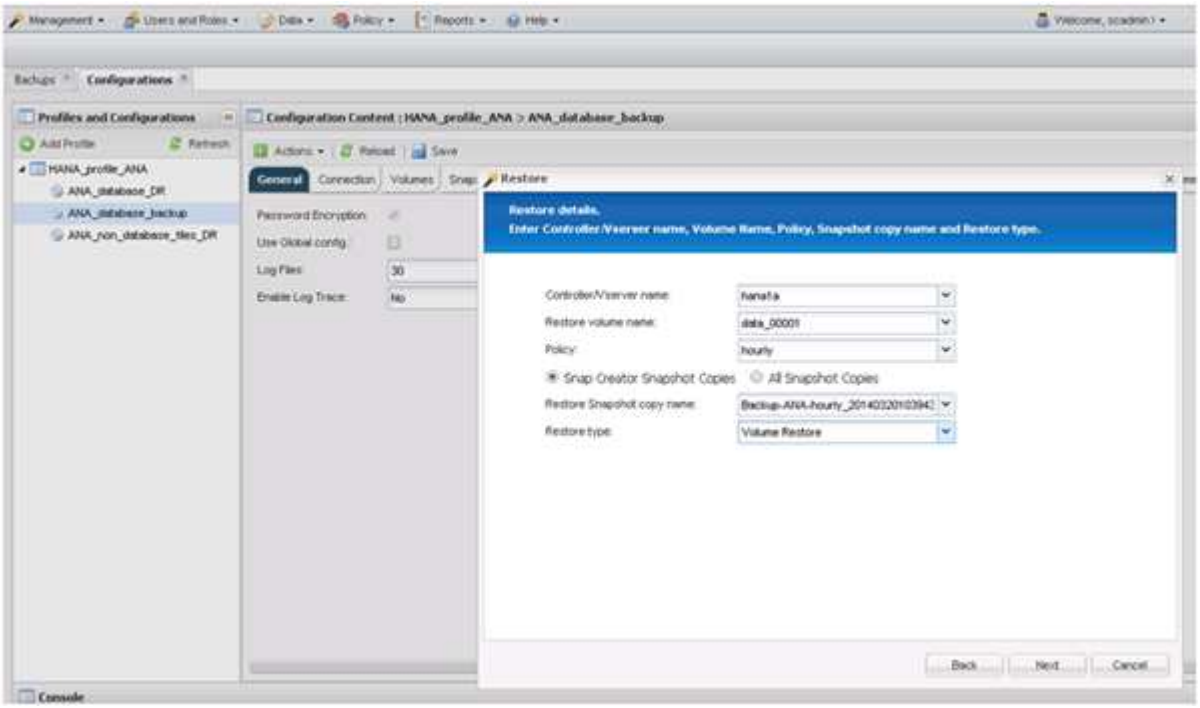

11. □□ * 完成 * 。

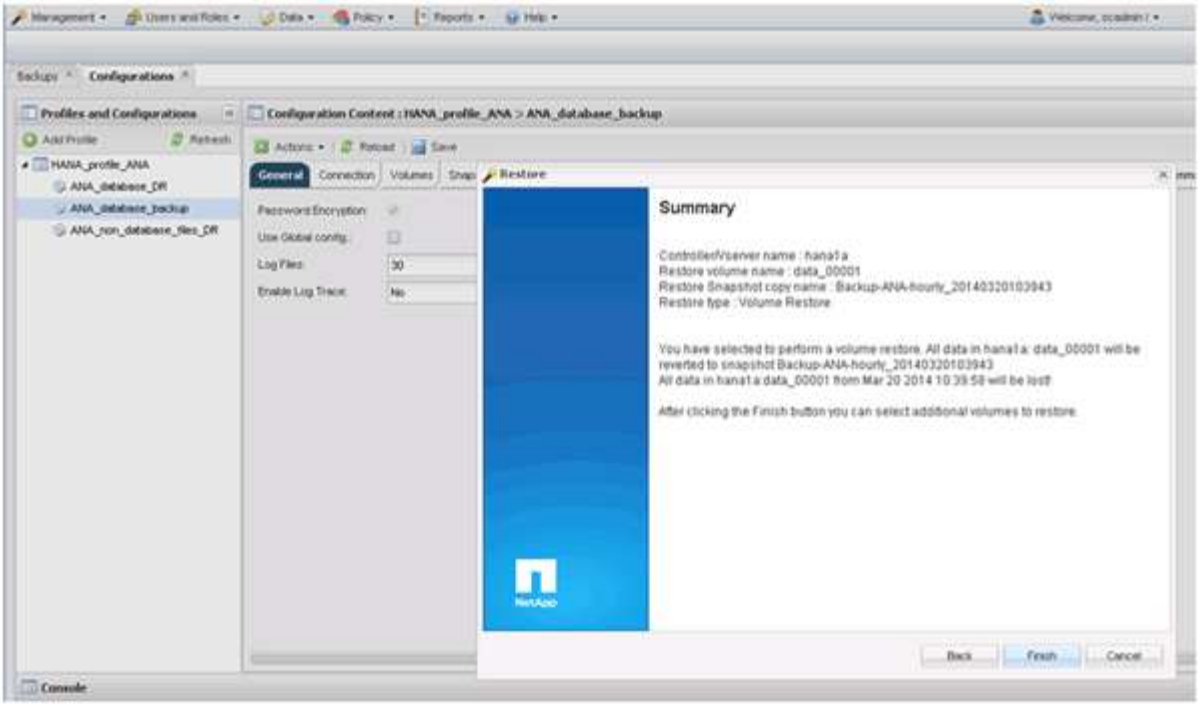

12. □□ * 是 * 添加更多□原□。

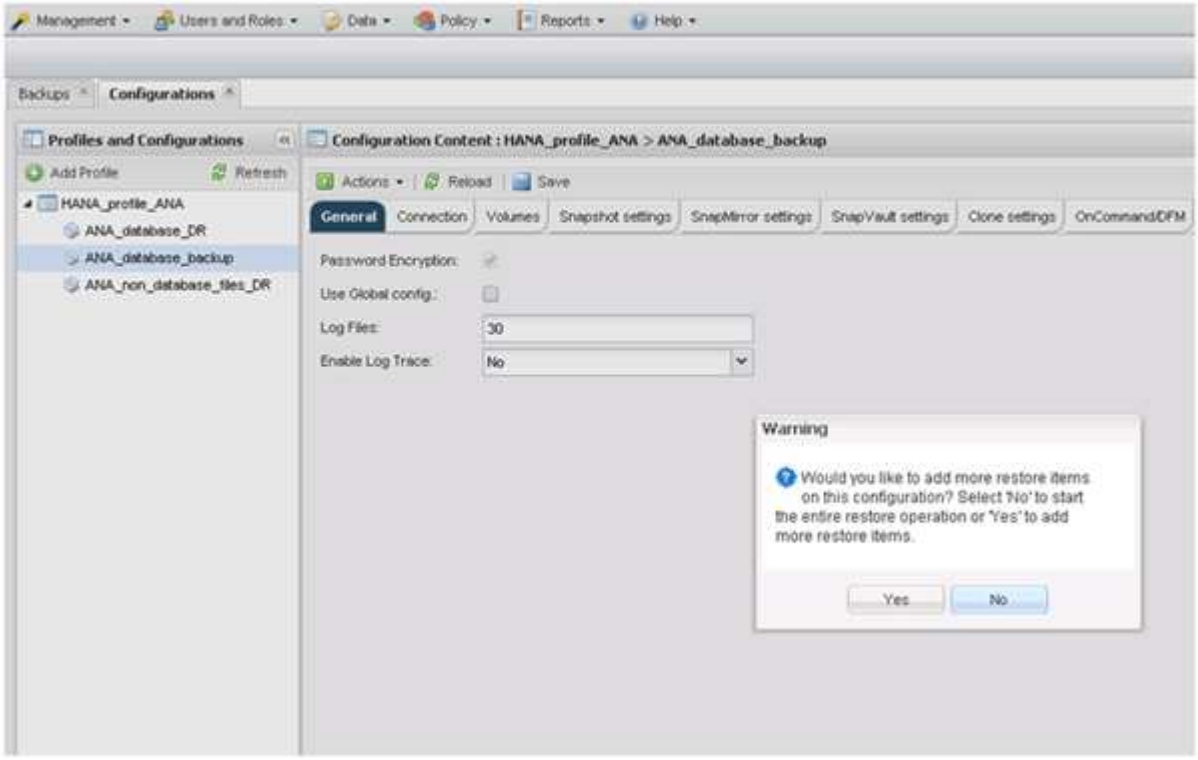

13. □□存□控制器，其他卷名称和 Snapshot 名称。

    Snapshot 名称与在 SAP HANA Studio 中□□的□□ ID □□。

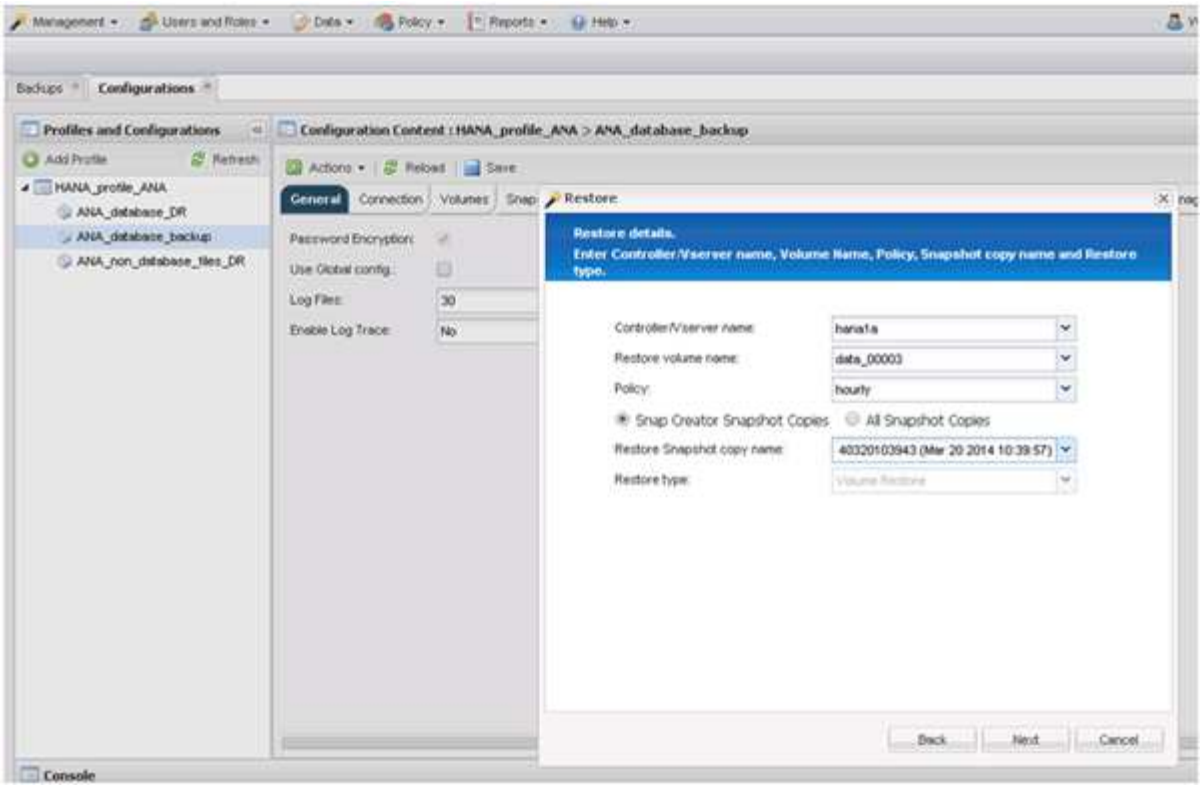

14. 重□□□ 10 到 13， 直到添加了所有必需的卷；在本示例中，需要□□原□程□□ data_00001， data_00002 和 data_00003 。
15. □□所有卷后，□□ * □定 * 以□□□原□程。

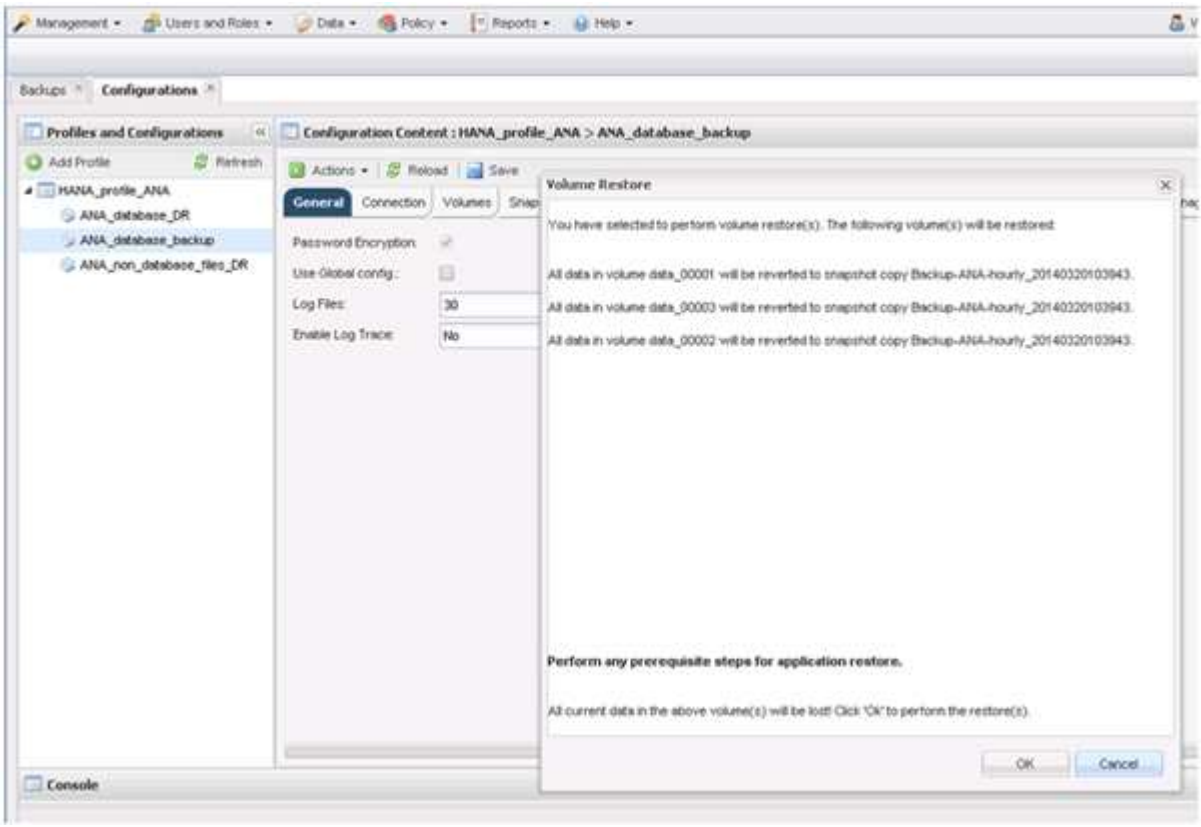

此□将□□□原□程。

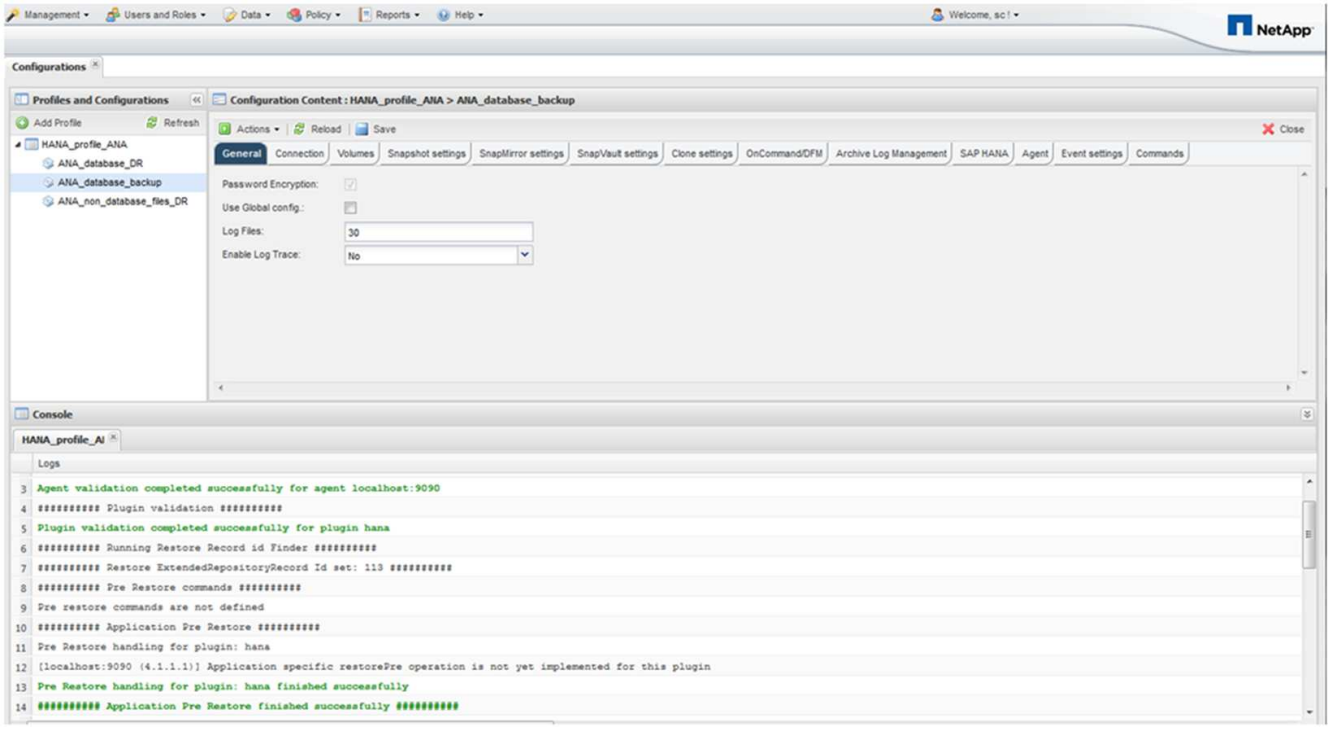

□等待□原□程完成。

16. 在□个数据□□点上，重新挂□所有数据卷以清除□旧的 NFS 句柄。

    在此示例中，所有三个卷都需要在□个数据□□点上重新挂□。

```
mount -o remount /hana/data/ANA/mnt00001
mount -o remount /hana/data/ANA/mnt00002
mount -o remount /hana/data/ANA/mnt00003
```

17. □到 SAP HANA Studio 并□□ * 刷新 * 以更新可用□□列表。

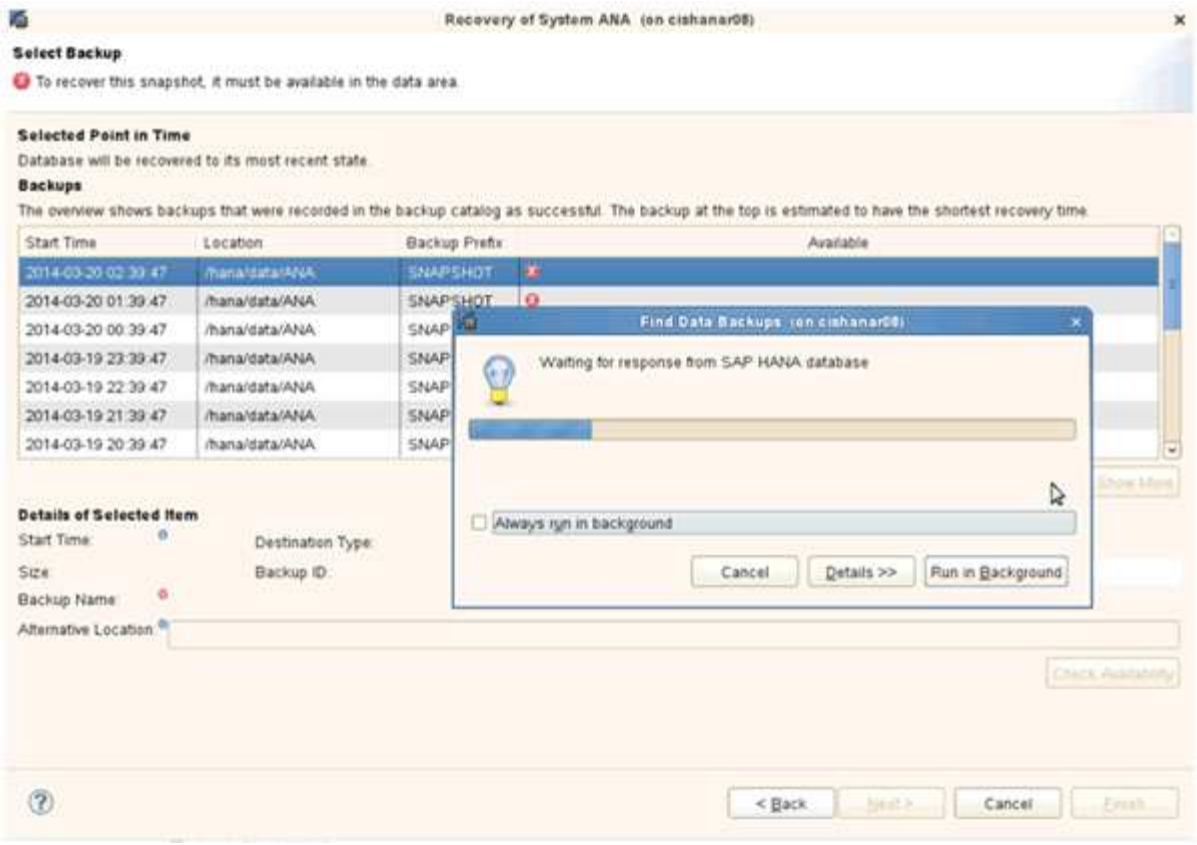

使用 Snap Creator □原的□□在□□列表中□示□色□□。

18. □□□□并□□ * 下一□ * 。

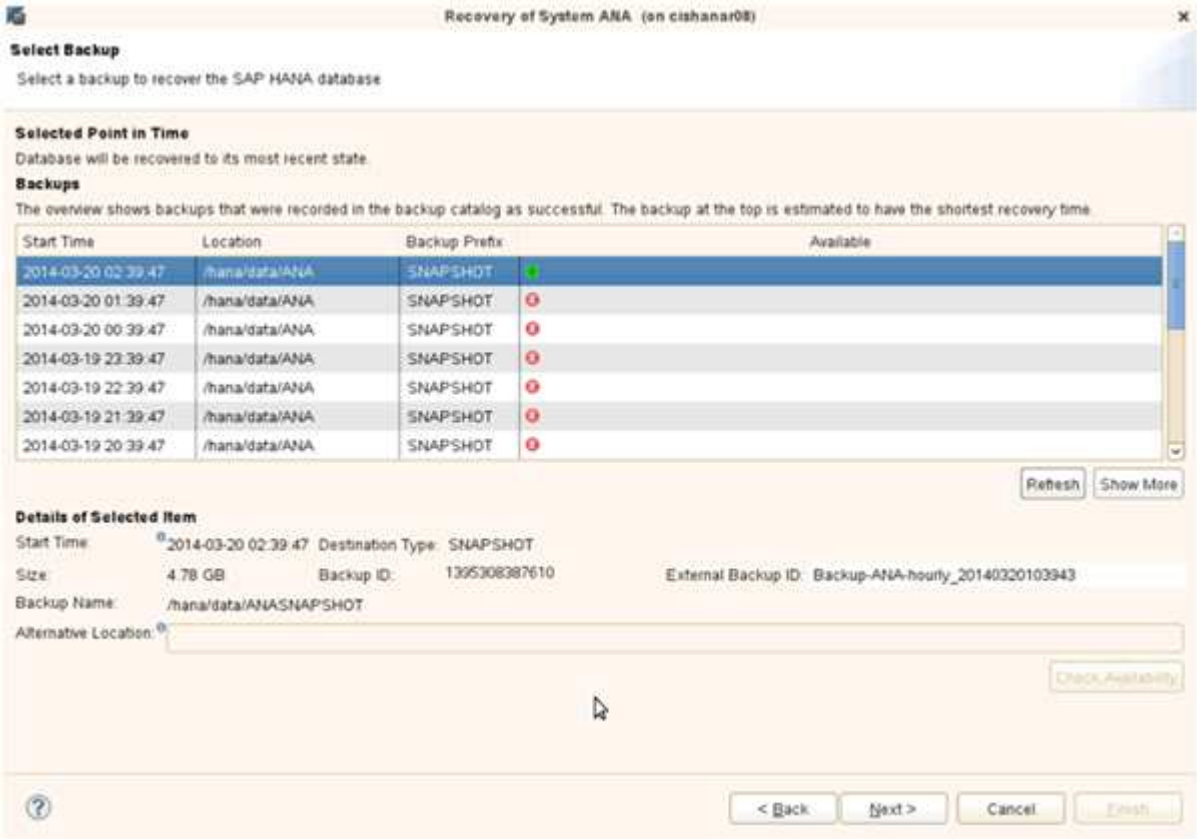

19. 根据需要□□其他□置，然后□□ * 下一□ * 。

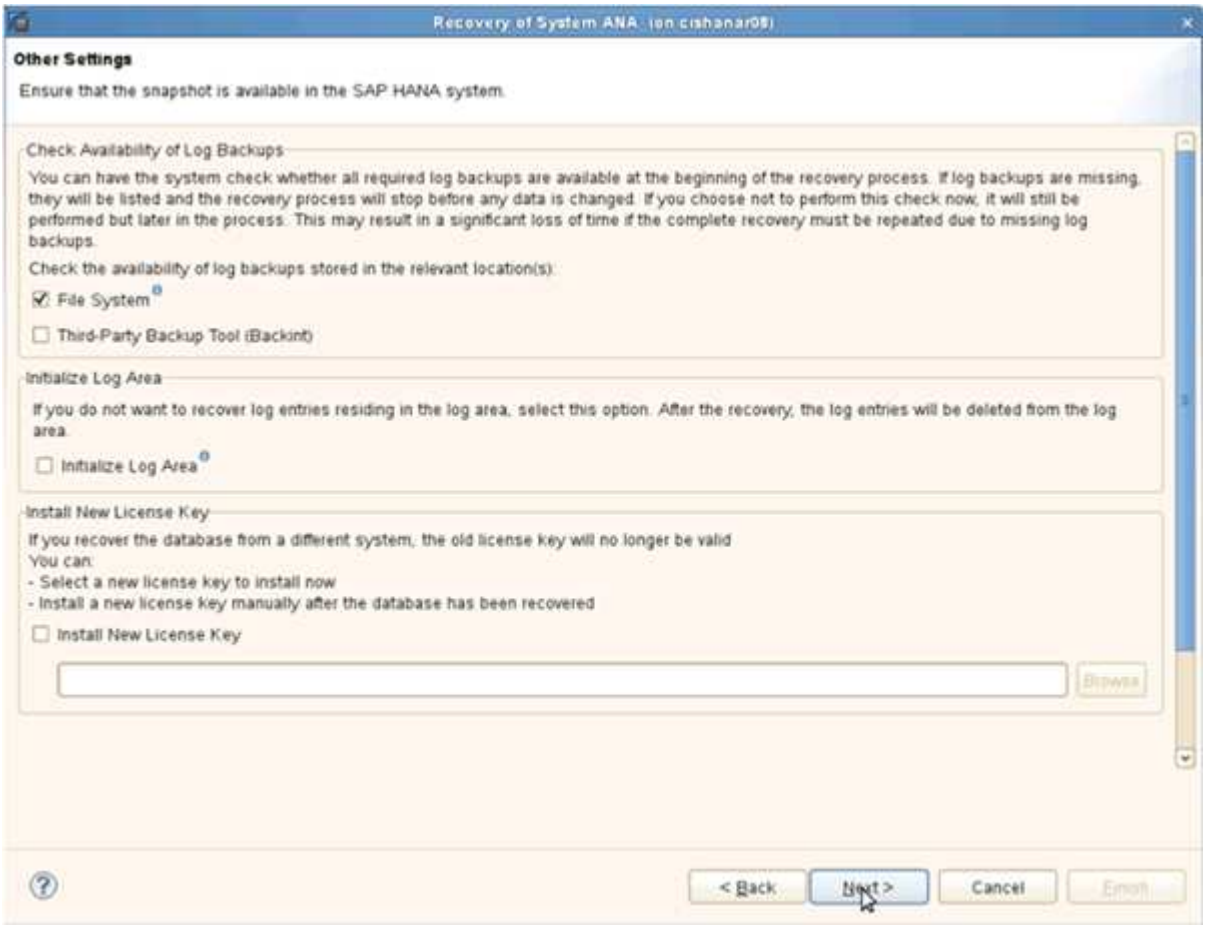

20. □□ * 完成 * 。

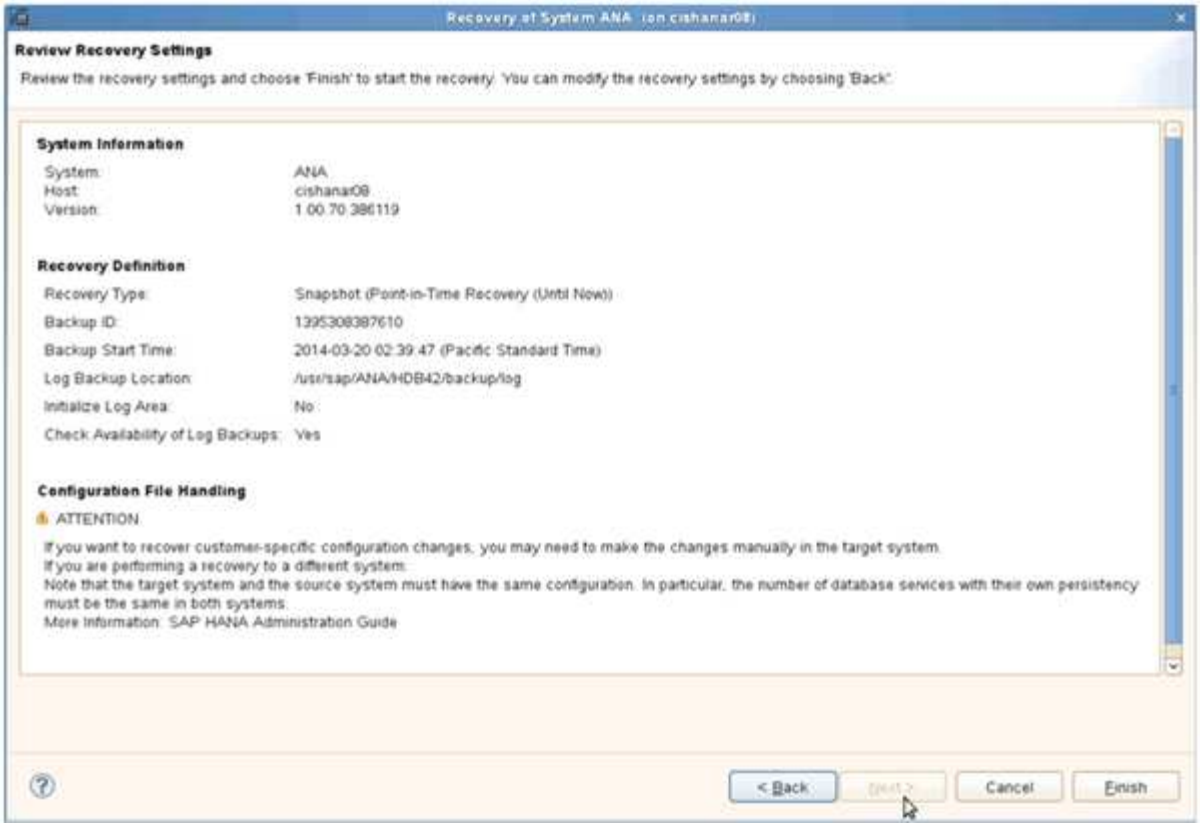

恢□□程□始。

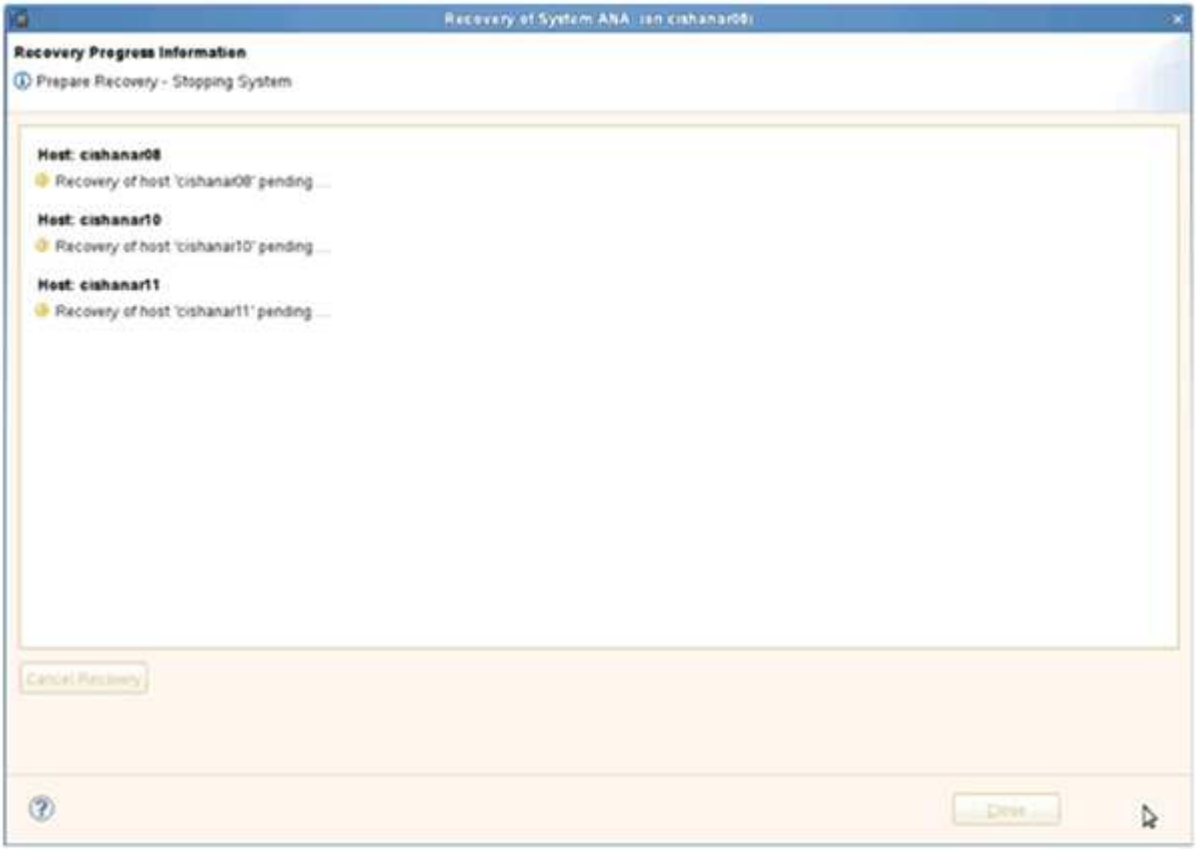

21. 恢□完成后，根据需要恢□ SnapVault □系。

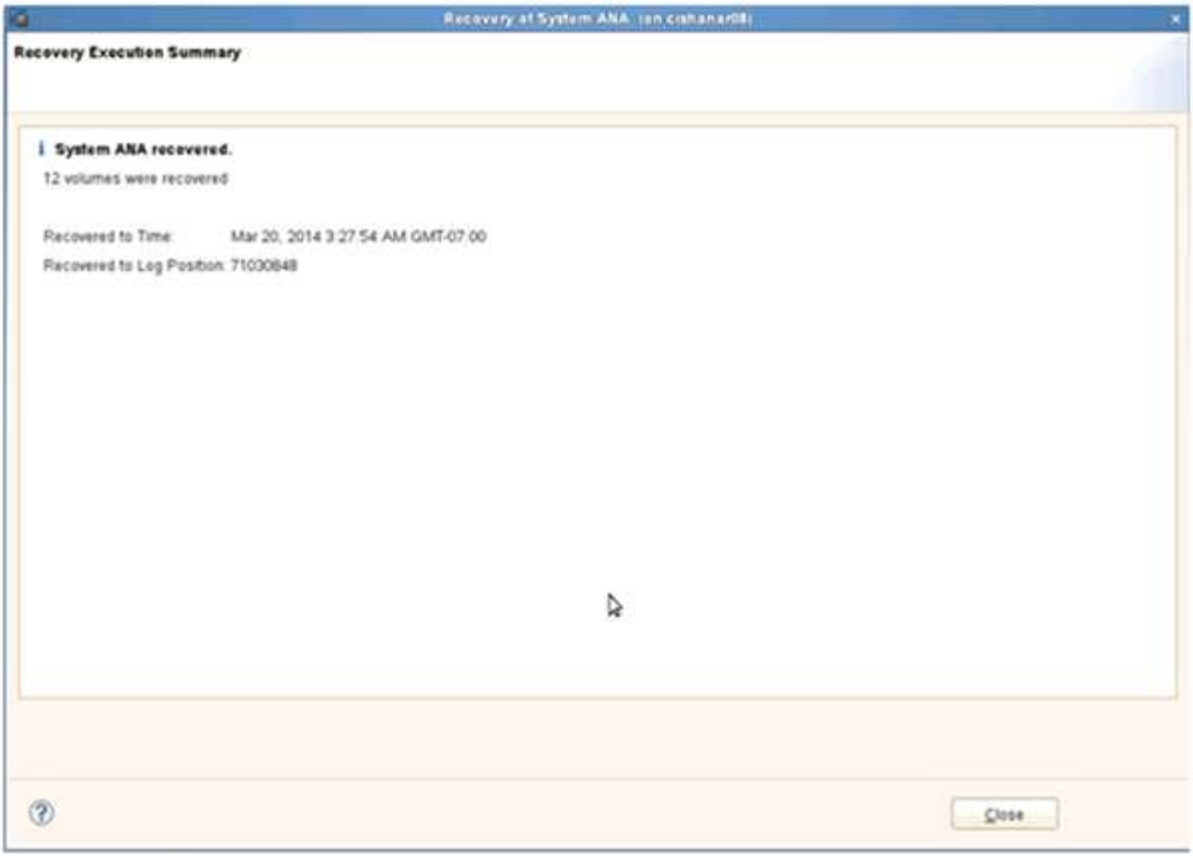
Recovery Execution Summary
System ANA recovered.
12 volumes were recovered
Recovered to Time: Mar 20, 2014 3:27:54 AM GMT-07:00
Recovered to Log Position: 71030848
Close

Copyright Information

Copyright © 2021 NetApp, Inc. All rights reserved. Printed in the U.S. No part of this document covered by copyright may be reproduced in any form or by any means-graphic, electronic, or mechanical, including photocopying, recording, taping, or storage in an electronic retrieval system- without prior written permission of the copyright owner.

Software derived from copyrighted NetApp material is subject to the following license and disclaimer:

THIS SOFTWARE IS PROVIDED BY NETAPP “AS IS” AND WITHOUT ANY EXPRESS OR IMPLIED WARRANTIES, INCLUDING, BUT NOT LIMITED TO, THE IMPLIED WARRANTIES OF MERCHANTABILITY AND FITNESS FOR A PARTICULAR PURPOSE, WHICH ARE HEREBY DISCLAIMED. IN NO EVENT SHALL NETAPP BE LIABLE FOR ANY DIRECT, INDIRECT, INCIDENTAL, SPECIAL, EXEMPLARY, OR CONSEQUENTIAL DAMAGES (INCLUDING, BUT NOT LIMITED TO, PROCUREMENT OF SUBSTITUTE GOODS OR SERVICES; LOSS OF USE, DATA, OR PROFITS; OR BUSINESS INTERRUPTION) HOWEVER CAUSED AND ON ANY THEORY OF LIABILITY, WHETHER IN CONTRACT, STRICT LIABILITY, OR TORT (INCLUDING NEGLIGENCE OR OTHERWISE) ARISING IN ANY WAY OUT OF THE USE OF THIS SOFTWARE, EVEN IF ADVISED OF THE POSSIBILITY OF SUCH DAMAGE.

NetApp reserves the right to change any products described herein at any time, and without notice. NetApp assumes no responsibility or liability arising from the use of products described herein, except as expressly agreed to in writing by NetApp. The use or purchase of this product does not convey a license under any patent rights, trademark rights, or any other intellectual property rights of NetApp.

The product described in this manual may be protected by one or more U.S. patents, foreign patents, or pending applications.

RESTRICTED RIGHTS LEGEND: Use, duplication, or disclosure by the government is subject to restrictions as set forth in subparagraph (c)(1)(ii) of the Rights in Technical Data and Computer Software clause at DFARS 252.277-7103 (October 1988) and FAR 52-227-19 (June 1987).

Trademark Information

NETAPP, the NETAPP logo, and the marks listed at http://www.netapp.com/TM are trademarks of NetApp, Inc. Other company and product names may be trademarks of their respective owners.