SAP HANA 基于文件的□□和数据□完整性□□

Snap Creator Framework

NetApp
October 27, 2021

This PDF was generated from https://docs.netapp.com/zh-cn/snap-creator-framework/sap-hana-ops/task_modifying_configuration_for_file_based_backup.html on October 27, 2021. Always check docs.netapp.com for the latest.

目□

SAP HANA 基于文件的□□和数据□完整性□□ 1
修改基于文件的□□的配置 1
修改数据□完整性□□的配置 1
□□基于文件的□□ 2
□□数据□完整性□□ 2
从 Snap Creator GUI □行基于文件的□□ 3
从 Snap Creator 命令行□行基于文件的□□ 4
从 Snap Creator GUI □行数据□完整性□□ 4
从 Snap Creator 命令行□行数据□完整性□□ 5

SAP HANA 基于文件的□□和数据□完整性□□

SAP 建□将基于存□的 Snapshot □□与□周基于文件的□□相□合，以□行□完整性□□。可以从 Snap Creator □形用□界面（ GUI ）或命令行界面（ CLI ）中□行□完整性□□。

在保留文件的□□副本□，将使用基于文件的数据□□操作。如果需要□□□□副本，□会使用数据□完整性□□操作。

□可以配置其中一□操作，也可以同□配置□□□操作。在按需□□期□，□可以□□任一操作。

修改基于文件的□□的配置

□可以修改□基于文件的□□配置的参数。后□□□的或按需的基于文件的□□操作会反映更新后的信息。

1. □□ SAP HANA 配置文件。
2. □□要修改的配置，然后□□ * 基于 HANA 文件的□□□置 * 。

3. □□此信息，然后□□ * 保存 * 。

修改数据□完整性□□的配置

□可以修改□数据□完整性□□配置的参数。后□□□或按需完整性□□操作将反映更新后的信息。

1. □□ SAP HANA 配置文件。
2. □□要修改的配置，然后□□ * HANA 完整性□□□置 * 。

3. □□此信息，然后□□ * 保存 * 。

□□基于文件的□□

□于 SAP HANA 配置，□可以□□其他操作，例如基于文件的□□和数据□完整性□□。□可以□□按特定□隔□行基于文件的□□操作。

1. 从 Snap Creator □形用□界面的主菜□中，□□ * 管理 * > * □□ * ，然后□□ * □建 * 。
2. 在新建作□□口中，□入作□的□□信息。

   默□情况下，基于文件的□□策略□置□ "`none` " 。

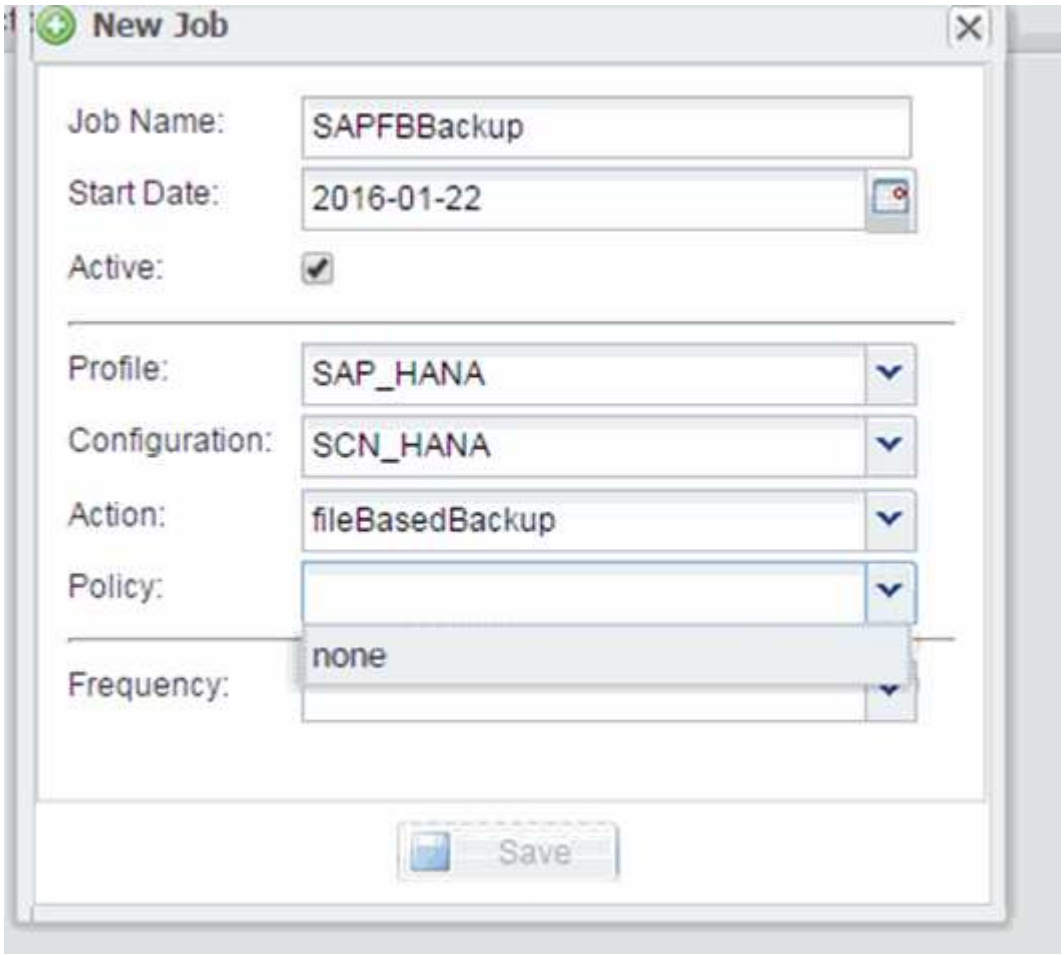

□□数据□完整性□□

□于 SAP HANA 配置，□可以□□其他操作，例如基于文件的□□和数据□完整性□□。□可以□□按特定□隔□行数据□完整性□□操作。

1. 从 Snap Creator □形用□界面的主菜□中，□□ * 管理 * > * □□ * ，然后□□ * □建 * 。
2. 在新建作□□口中，□入作□的□□信息。

   默□情况下，完整性□□策略□置□ "`none` " 。

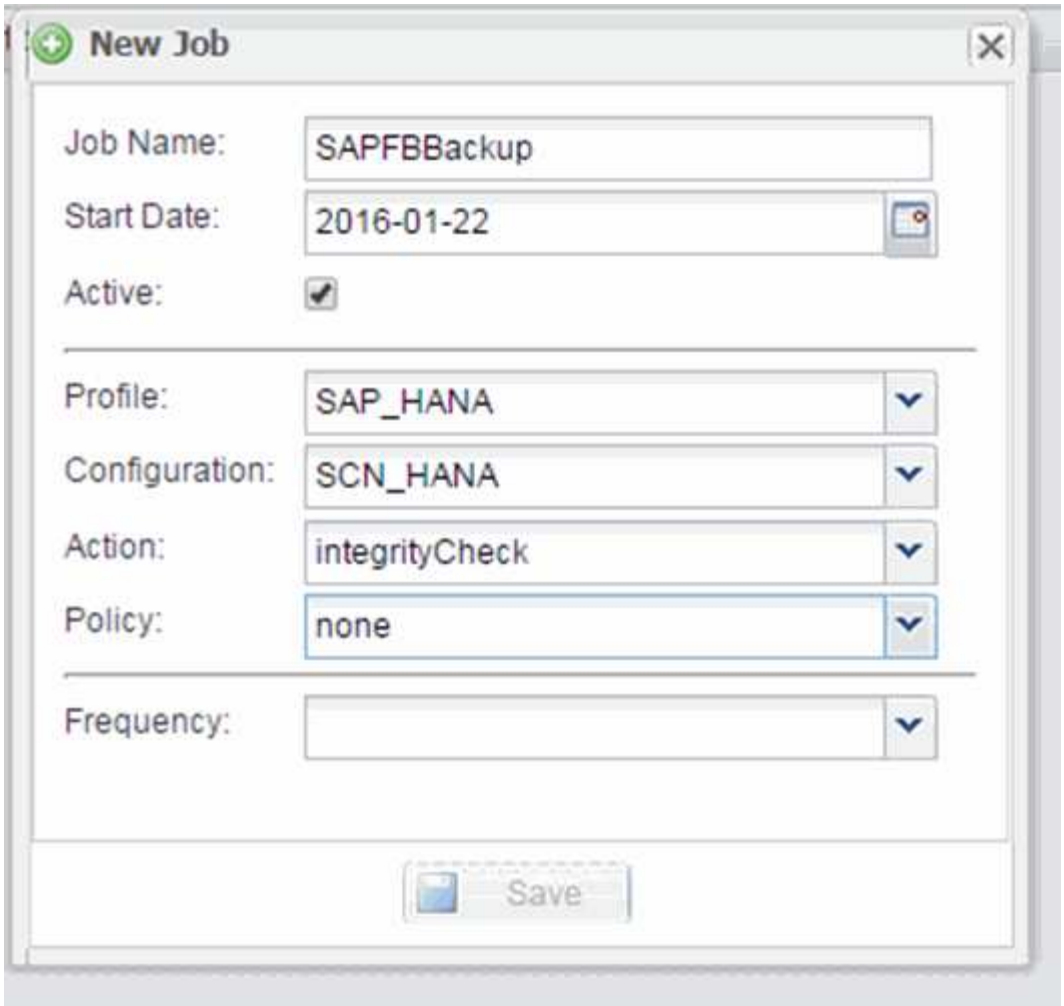

从 Snap Creator GUI □行基于文件的□□

□可以从 Snap Creator □形用□界面（ GUI ）□行基于文件的□□。

□必□已在 HANA 基于文件的□□□置□□□中□用基于文件的□□参数。

1. □□ HANA 数据□□□配置。
2. □□ * 操作 * > * 基于文件的□□ * 。

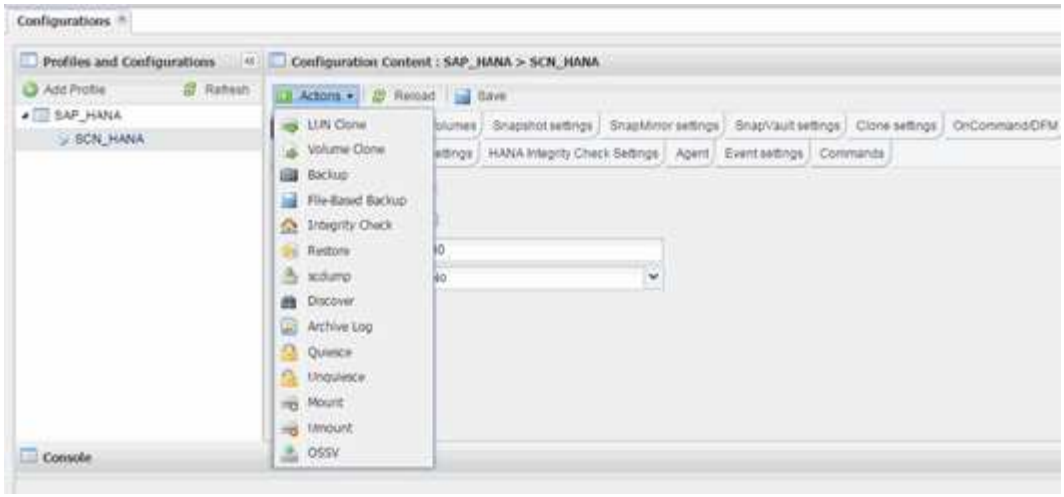

3. 将策略□□□置□ * 无 * ， 然后□□ * □定 * 。

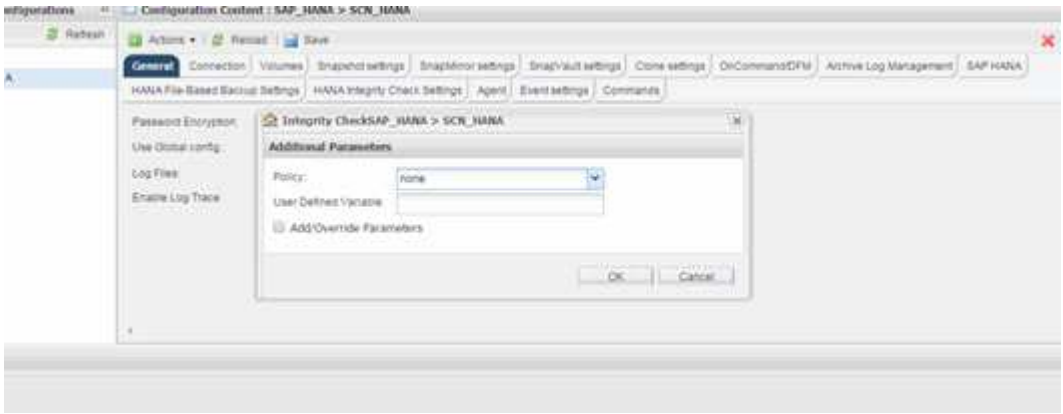

从 Snap Creator 命令行□行基于文件的□□

□可以使用 Snap Creator 命令行□行基于文件的□□。

1. 要□行基于文件的□□，□□行以下命令：

```
./snapcreator --server localhost --port 8443 --user sc --passwd sc
--profile hana_testing --config HANA_Test --action fileBasedBackup
--policy none --verbose
```

从 Snap Creator GUI □行数据□完整性□□

□可以从 Snap Creator □形用□界面（ GUI ）□行数据□完整性□□。

□必□已在 HANA 完整性□□□置□□□中□用数据□完整性□□参数。

1. □□ HANA 数据□完整性□□配置。
2. □□ * 操作 * > * 完整性□□ * 。

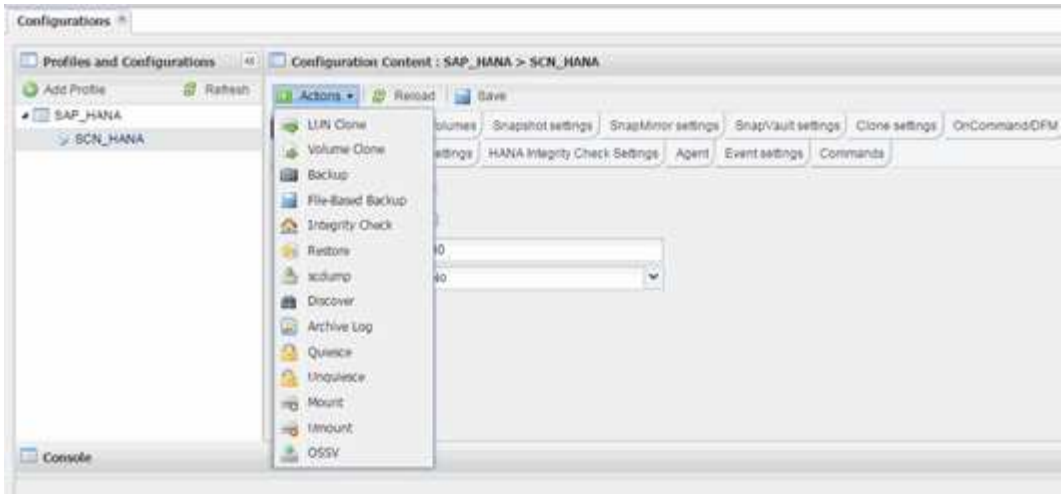

3. 将策略□□□置□ * 无 * ， 然后□□ * □定 * 。

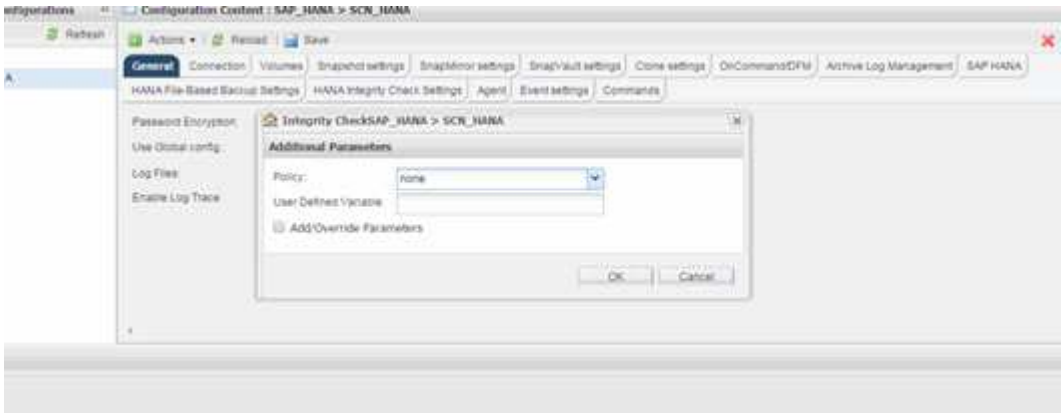

从 Snap Creator 命令行□行数据□完整性□□

□可以使用 Snap Creator 命令行□行数据□完整性□□。

1. 要□行数据□完整性□□，□□行以下命令：

```
./snapcreator --server localhost --port 8443 --user sc --passwd sc
--profile hana_testing --config HANA_Test --action integrityCheck
--policy none --verbose
```

Copyright Information

Copyright © 2021 NetApp, Inc. All rights reserved. Printed in the U.S. No part of this document covered by copyright may be reproduced in any form or by any means-graphic, electronic, or mechanical, including photocopying, recording, taping, or storage in an electronic retrieval system- without prior written permission of the copyright owner.

Software derived from copyrighted NetApp material is subject to the following license and disclaimer:

THIS SOFTWARE IS PROVIDED BY NETAPP “AS IS” AND WITHOUT ANY EXPRESS OR IMPLIED WARRANTIES, INCLUDING, BUT NOT LIMITED TO, THE IMPLIED WARRANTIES OF MERCHANTABILITY AND FITNESS FOR A PARTICULAR PURPOSE, WHICH ARE HEREBY DISCLAIMED. IN NO EVENT SHALL NETAPP BE LIABLE FOR ANY DIRECT, INDIRECT, INCIDENTAL, SPECIAL, EXEMPLARY, OR CONSEQUENTIAL DAMAGES (INCLUDING, BUT NOT LIMITED TO, PROCUREMENT OF SUBSTITUTE GOODS OR SERVICES; LOSS OF USE, DATA, OR PROFITS; OR BUSINESS INTERRUPTION) HOWEVER CAUSED AND ON ANY THEORY OF LIABILITY, WHETHER IN CONTRACT, STRICT LIABILITY, OR TORT (INCLUDING NEGLIGENCE OR OTHERWISE) ARISING IN ANY WAY OUT OF THE USE OF THIS SOFTWARE, EVEN IF ADVISED OF THE POSSIBILITY OF SUCH DAMAGE.

NetApp reserves the right to change any products described herein at any time, and without notice. NetApp assumes no responsibility or liability arising from the use of products described herein, except as expressly agreed to in writing by NetApp. The use or purchase of this product does not convey a license under any patent rights, trademark rights, or any other intellectual property rights of NetApp.

The product described in this manual may be protected by one or more U.S. patents, foreign patents, or pending applications.

RESTRICTED RIGHTS LEGEND: Use, duplication, or disclosure by the government is subject to restrictions as set forth in subparagraph (c)(1)(ii) of the Rights in Technical Data and Computer Software clause at DFARS 252.277-7103 (October 1988) and FAR 52-227-19 (June 1987).

Trademark Information

NETAPP, the NETAPP logo, and the marks listed at http://www.netapp.com/TM are trademarks of NetApp, Inc. Other company and product names may be trademarks of their respective owners.