数据

Snap Creator Framework

NetApp
October 27, 2021

This PDF was generated from https://docs.netapp.com/zh-cn/snap-creator-framework/domino-ops/task_creating_a_domino_backup_using_the_snap_creator_gui.html on October 27, 2021.
Always check docs.netapp.com for the latest.

目□

□□数据□ 1
按需□□数据□ 1
□□□□ 1

□□数据□

□可以按需或按□□□□□数据□。□可以使用 Snap Creator GUI 或 Snap Creator CLI □□数据□。

> 本指南介□如何使用 GUI □□数据□。有□如何使用命令行界面的信息，□参□ "《 Snap Creator Framework 4.1.2 管理指南》"。

- 相□信息 *

"按需□□数据□"

按需□□数据□

□□在 NetApp 存□中提供数据□后立即□其□行□□。□可以□□在初始□□之后□行重□□□。

□□已□□□□建配置文件，如中所述 □建配置文件。

1. 在配置文件和配置□格中，□□配置文件，然后□□ * 操作 * > * □□ * 。
2. 在 Additional Parameters □□框的 * 策略 * 下拉列表中□□□□作□的策略，然后□□ * □定 * 。

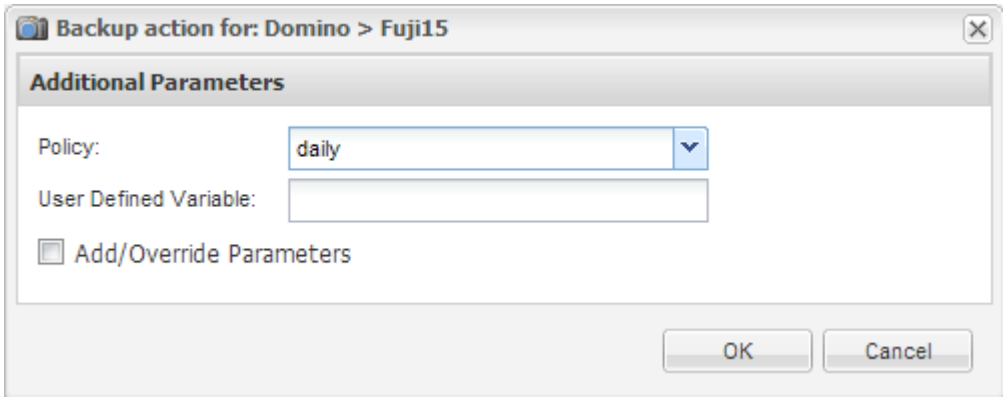

> □必□已在配置文件中配置策略。

Snap Creator □□□□作□。作□信息将□示在控制台□格中。

□□□□

□可以在□行初始□□后□□重□的□□作□。

□□已□□□□建配置文件，如中所述 □建配置文件。

1. 在配置文件和配置□格中，□□配置文件，然后□□ Snap Creator Framework □口□部的 * 管理 * > * □□ * 。
2. 在作□□格中，□□ * □建 *
3. 在新建作□□□框中，指定作□信息：

□于此字段 ...	□行此操作 ...
作□名称	□入作□的名称。
Start date	使用日□控件□□□□□□始的日期。
活□	□中此框可激活□□。取消□中此框可停用此□□。
配置文件	□□配置文件的配置文件。
Configuration	□□配置文件。
Action	□□□□。
策略	□□□□作□的策略。* 注： * □必□已在配置文件中配置策略。
Frequency	□□作□的□行□率。根据□的□□，系□将□示新字段，□可以在其中指定□行作□的分□，小□和日期。如果要使用 cron 作□，□□□ cron 并□入 cron 命令。

以下示例□示了如何□□□天午夜□行□□作□：

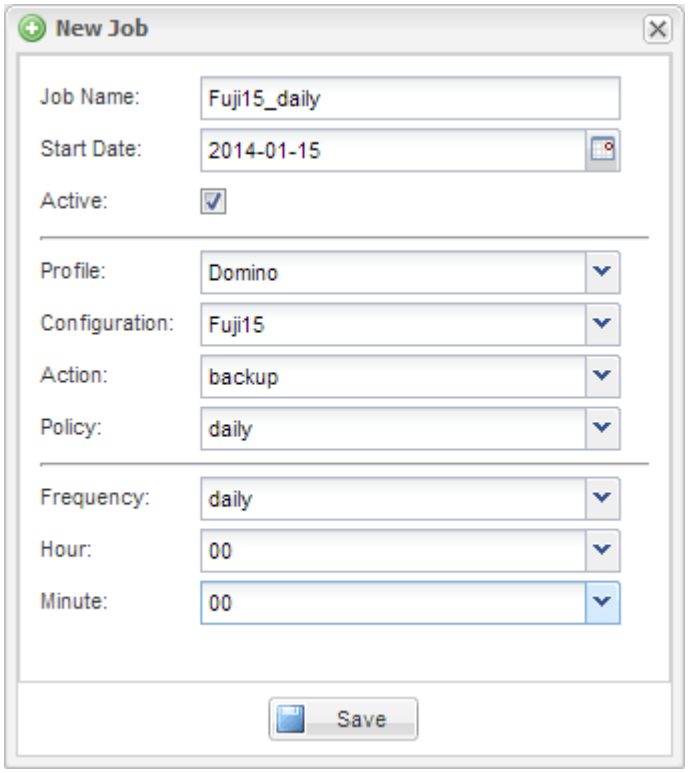

4. □□ * 保存 * 。

已□□作□将列在作□□格的□□□□□上。□□要□行，□□或□除的作□。

Copyright Information

Copyright © 2021 NetApp, Inc. All rights reserved. Printed in the U.S. No part of this document covered by copyright may be reproduced in any form or by any means-graphic, electronic, or mechanical, including photocopying, recording, taping, or storage in an electronic retrieval system- without prior written permission of the copyright owner.

Software derived from copyrighted NetApp material is subject to the following license and disclaimer:

THIS SOFTWARE IS PROVIDED BY NETAPP “AS IS” AND WITHOUT ANY EXPRESS OR IMPLIED WARRANTIES, INCLUDING, BUT NOT LIMITED TO, THE IMPLIED WARRANTIES OF MERCHANTABILITY AND FITNESS FOR A PARTICULAR PURPOSE, WHICH ARE HEREBY DISCLAIMED. IN NO EVENT SHALL NETAPP BE LIABLE FOR ANY DIRECT, INDIRECT, INCIDENTAL, SPECIAL, EXEMPLARY, OR CONSEQUENTIAL DAMAGES (INCLUDING, BUT NOT LIMITED TO, PROCUREMENT OF SUBSTITUTE GOODS OR SERVICES; LOSS OF USE, DATA, OR PROFITS; OR BUSINESS INTERRUPTION) HOWEVER CAUSED AND ON ANY THEORY OF LIABILITY, WHETHER IN CONTRACT, STRICT LIABILITY, OR TORT (INCLUDING NEGLIGENCE OR OTHERWISE) ARISING IN ANY WAY OUT OF THE USE OF THIS SOFTWARE, EVEN IF ADVISED OF THE POSSIBILITY OF SUCH DAMAGE.

NetApp reserves the right to change any products described herein at any time, and without notice. NetApp assumes no responsibility or liability arising from the use of products described herein, except as expressly agreed to in writing by NetApp. The use or purchase of this product does not convey a license under any patent rights, trademark rights, or any other intellectual property rights of NetApp.

The product described in this manual may be protected by one or more U.S. patents, foreign patents, or pending applications.

RESTRICTED RIGHTS LEGEND: Use, duplication, or disclosure by the government is subject to restrictions as set forth in subparagraph (c)(1)(ii) of the Rights in Technical Data and Computer Software clause at DFARS 252.277-7103 (October 1988) and FAR 52-227-19 (June 1987).

Trademark Information

NETAPP, the NETAPP logo, and the marks listed at http://www.netapp.com/TM are trademarks of NetApp, Inc. Other company and product names may be trademarks of their respective owners.