安装和配置所需的□件□件

Snap Creator Framework

NetApp
October 27, 2021

This PDF was generated from https://docs.netapp.com/zh-cn/snap-creator-framework/sap-hana-ops/concept_setup_assumptions_in_this_guide.html on October 27, 2021. Always check docs.netapp.com for the latest.

目□

安装和配置所需的□件□件 1
本指南中的□置假□ 2
与集群模式 Data ONTAP □合使用的□置 3

安装和配置所需的□件□件

□于使用 Snap Creator Framework 和 SAP HANA □件的 SAP HANA □□和□原解决方案，□需要安装 Snap Creator □件□件和 SAP HANA hdbsql. 客□端□件。

□无需□独安装此□件。它会随代理一起安装。

1. 在与安装 Snap Creator 的主机共享网□□接的主机上安装 Snap Creator 服□器。
2. 在与 Snap Creator 服□器主机共享网□□接的主机上安装 Snap Creator 代理。
   - 在□个 SAP HANA □点□境中，在数据□主机上安装代理。或者，也可以将代理安装在与数据□主机和 Snap Creator 服□器主机具有网□□接的□一台主机上。
   - 在多□点 SAP HANA □境中，不□在数据□主机上安装代理；需要将代理安装在与数据□主机和 Snap Creator 服□器主机具有网□□接的□独主机上。
3. 在安装 Snap Creator 代理的主机上安装 SAP HANA hdbsql. 客□端□件。

   配置通□此主机管理的 SAP HANA □点的用□存□密□。

```
mgmtsrv01:/sapcd/HANA_SP5/DATA_UNITS/HDB_CLIENT_LINUXINTEL # ./hdbinst

SAP HANA Database Client installation kit detected.

SAP HANA Database Installation Manager - Client Installation
1.00.46.371989
***********************************************************************
***

Enter Installation Path [/usr/sap/hdbclient32]:
Checking installation...
Installing and configuring required software components | 13
Preparing package "Product Manifest"...
Preparing package "SQLDBC"...
Preparing package "ODBC"...
Preparing package "JDBC"...
Preparing package "Client Installer"...
Installing SAP HANA Database Client to /usr/sap/hdbclient32...
Installing package 'Product Manifest' ...
Installing package 'SQLDBC' ...
Installing package 'ODBC' ...
Installing package 'JDBC' ...
Installing package 'Client Installer' ...
Installation done
Log file written to '/var/tmp/hdb_client_2013-07-
05_11.38.17/hdbinst_client.log'
mgmtsrv01:/sapcd/HANA_SP5/DATA_UNITS/HDB_CLIENT_LINUXINTEL #
```

◦ 相□信息 *

"《 Snap Creator Framework 安装指南》"

本指南中的□置假□

□然典型的 Snap Creator 安装假定服□器安装在一台主机上，而代理安装在□一台主机上，但本指南中使用的□置基于 SAP HANA 多□点□□。

在此配置中， SAP HANA 数据□在 3+1 数据□□点配置上□行，所有 Snap Creator □件□件（服□器，代理和□件）安装在同一主机上。

此□置中使用的 NetApp 存□系□正在□行 7- 模式 Data ONTAP 。存□□上使用一个高可用性（ HA ）控制器□。三个 SAP HANA 数据□□点的数据和日志卷会分布到□个存□控制器。在示例□置中，□一个 HA 控制器□的一个存□控制器将用作二□存□。□个数据卷都会□制到二□存□上的一个□用□□卷。□□卷的大小取决于要保留在二□存□上的□□数量。

此□所述的所有 Snap Creator 和 SAP HANA Studio 操作□于□行集群模式 Data ONTAP 的存□系□均相同。但是，存□系□上的初始 SnapVault 配置以及需要直接在存□上□行的所有 SnapVault 命令与集群模式 Data ONTAP 不同。本指南重点介□了□些差□。

下□□示了主存□上的数据卷以及二□存□的□制路径：

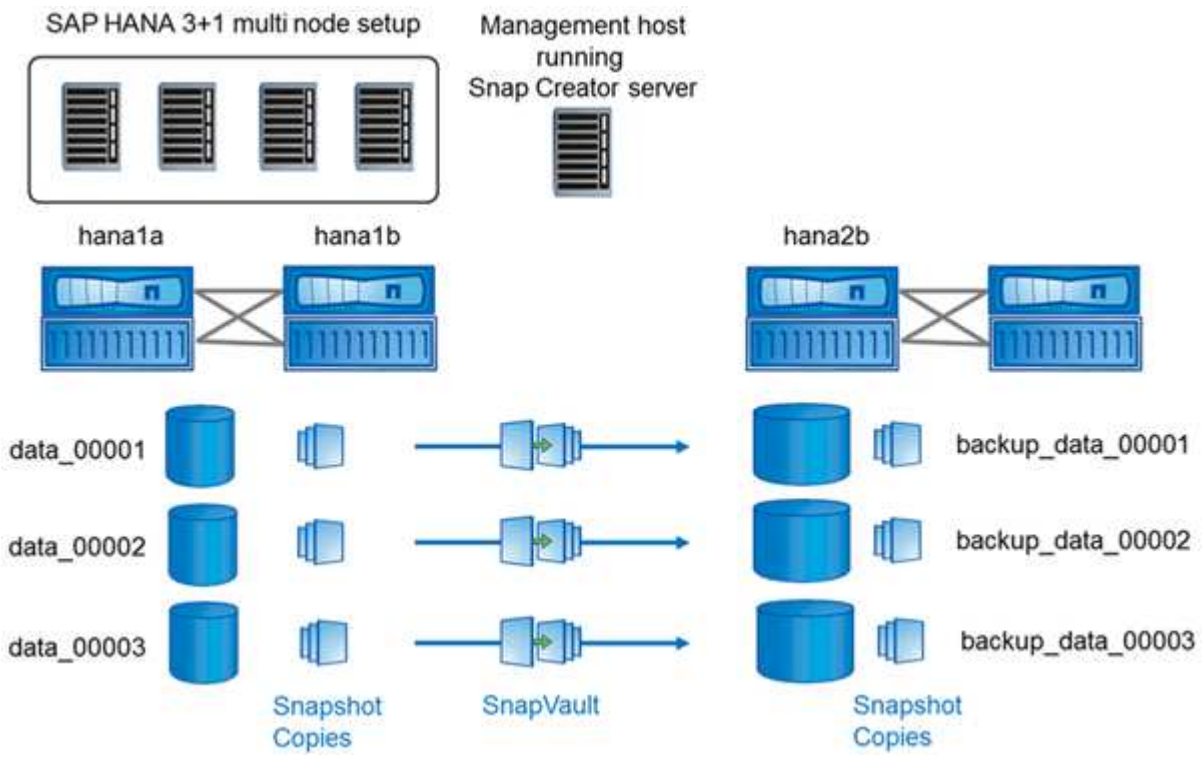

必□在二□存□控制器上□建需要□□的所有卷。在此示例中，在二□存□控制器上□建了卷 backup_data_00001， backup_data_00002 和 backup_data_00003 。

与集群模式 Data ONTAP □合使用的□置

下□□示了集群模式 Data ONTAP 所使用的□置。此□置基于□□点 SAP HANA 配置，其中包含 Storage Virtual Machine （ SVM ）和卷名称，如下□所示。

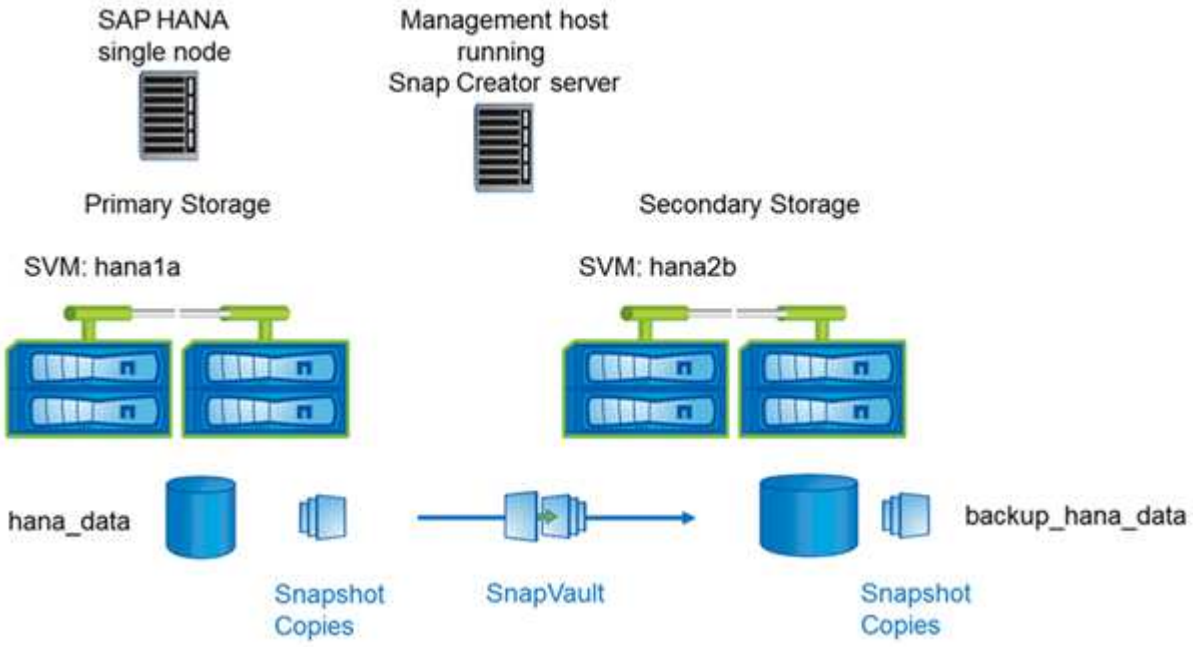

在集群模式 Data ONTAP 和 7- 模式 Data ONTAP 中，准□，□□，恢□和□原 SnapVault 操作的方式有所不同。本指南的相□章□将介□□些差□。

Copyright Information

Copyright © 2021 NetApp, Inc. All rights reserved. Printed in the U.S. No part of this document covered by copyright may be reproduced in any form or by any means-graphic, electronic, or mechanical, including photocopying, recording, taping, or storage in an electronic retrieval system- without prior written permission of the copyright owner.

Software derived from copyrighted NetApp material is subject to the following license and disclaimer:

THIS SOFTWARE IS PROVIDED BY NETAPP “AS IS” AND WITHOUT ANY EXPRESS OR IMPLIED WARRANTIES, INCLUDING, BUT NOT LIMITED TO, THE IMPLIED WARRANTIES OF MERCHANTABILITY AND FITNESS FOR A PARTICULAR PURPOSE, WHICH ARE HEREBY DISCLAIMED. IN NO EVENT SHALL NETAPP BE LIABLE FOR ANY DIRECT, INDIRECT, INCIDENTAL, SPECIAL, EXEMPLARY, OR CONSEQUENTIAL DAMAGES (INCLUDING, BUT NOT LIMITED TO, PROCUREMENT OF SUBSTITUTE GOODS OR SERVICES; LOSS OF USE, DATA, OR PROFITS; OR BUSINESS INTERRUPTION) HOWEVER CAUSED AND ON ANY THEORY OF LIABILITY, WHETHER IN CONTRACT, STRICT LIABILITY, OR TORT (INCLUDING NEGLIGENCE OR OTHERWISE) ARISING IN ANY WAY OUT OF THE USE OF THIS SOFTWARE, EVEN IF ADVISED OF THE POSSIBILITY OF SUCH DAMAGE.

NetApp reserves the right to change any products described herein at any time, and without notice. NetApp assumes no responsibility or liability arising from the use of products described herein, except as expressly agreed to in writing by NetApp. The use or purchase of this product does not convey a license under any patent rights, trademark rights, or any other intellectual property rights of NetApp.

The product described in this manual may be protected by one or more U.S. patents, foreign patents, or pending applications.

RESTRICTED RIGHTS LEGEND: Use, duplication, or disclosure by the government is subject to restrictions as set forth in subparagraph (c)(1)(ii) of the Rights in Technical Data and Computer Software clause at DFARS 252.277-7103 (October 1988) and FAR 52-227-19 (June 1987).

Trademark Information

NETAPP, the NETAPP logo, and the marks listed at http://www.netapp.com/TM are trademarks of NetApp, Inc. Other company and product names may be trademarks of their respective owners.