行数据

Snap Creator Framework

NetApp
October 27, 2021

This PDF was generated from https://docs.netapp.com/zh-cn/snap-creator-framework/sap-hana-ops/task_overview_of_database_backups.html on October 27, 2021. Always check docs.netapp.com for the latest.

目□

□行数据□□□ 1
数据□□□概述 1
使用 Snap Creator GUI □□数据□ 1
使用 Snap Creator 命令行□□数据□ 2
在 SAP HANA Studio 中□看可用□□ 3

□行数据□□□

□可以使用 Snap Creator GUI 或命令行□□ SAP HANA 数据□。要□□□□，□可以在 GUI 中使用□□程序，也可以将命令行与 cron 等外部□□程序□合使用。

数据□□□概述

在 Snap Creator □□数据□□，将□行以下□□。

1. □建一个全局同□□□保存点（ SAP HANA Snapshot 副本），以便在持久性□上□得一致的映像。
2. □所有数据卷□建存□ Snapshot 副本。

   在此示例中，有三个数据卷分布到□个存□控制器： hana1a 和 hana1b 。

3. 在 SAP HANA □□目□中注册存□ Snapshot □□。
4. □除 SAP HANA Snapshot 副本。
5. □所有数据卷□□ SnapVault 更新。
6. □□ SnapVault 状□并等待，直到超□完成或可配置□止。
7. 根据□主存□和二□存□上的□□定□的保留策略，□除 SAP HANA □□目□中的存□ Snapshot 副本和□□。
8. □除文件系□和 SAP HANA □□目□中早于最早数据□□的所有日志□□。

使用 **Snap Creator GUI** □□数据□

□可以使用 Snap Creator GUI □□数据□。

1. □□ * HANA 数据□□□配置 * ，然后□□ * 操作 * > * □□ * 。

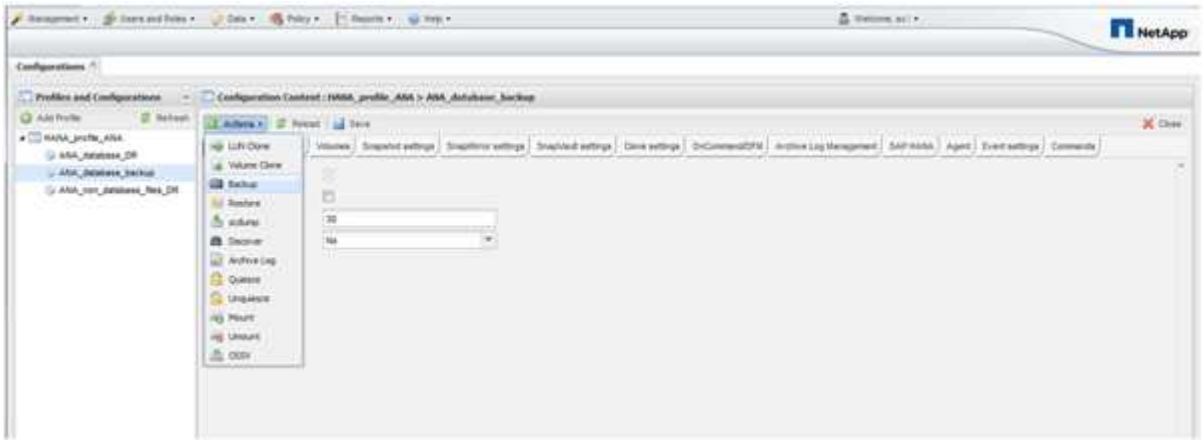

2. □□□□策略并□□ * □定 * 。

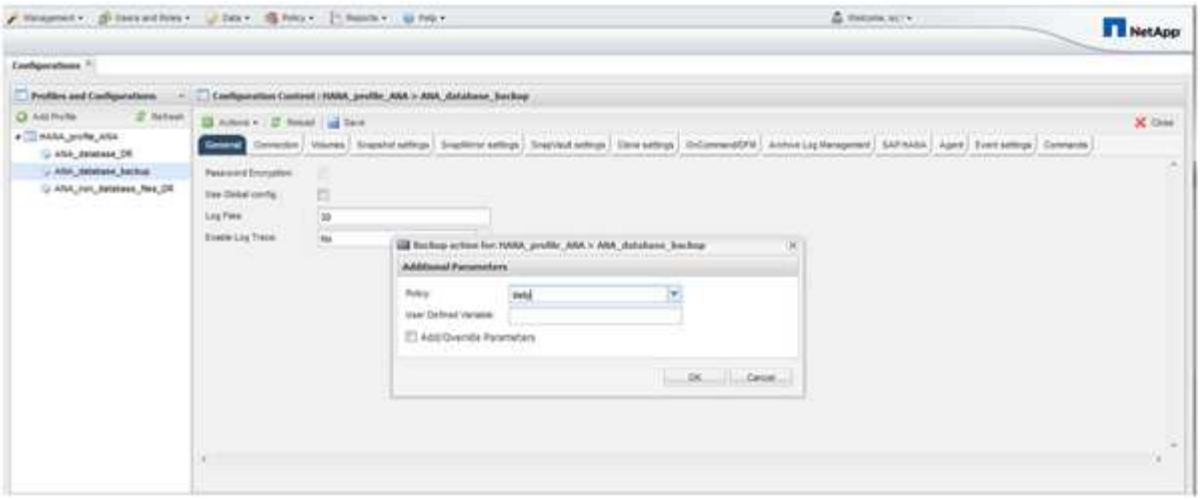

□□将□始。Snap Creator 会触□ SnapVault update，`， Snap Creator 会等待数据□制到二□存□。此等待□□已在配置期□□行配置，可在 SnapVault □置□□□中□行□整。□于同一存□控制器上的□个卷， Snap Creator 会同□触□ SnapVault 更新，但□于□个存□控制器，此更新会按□序触□。

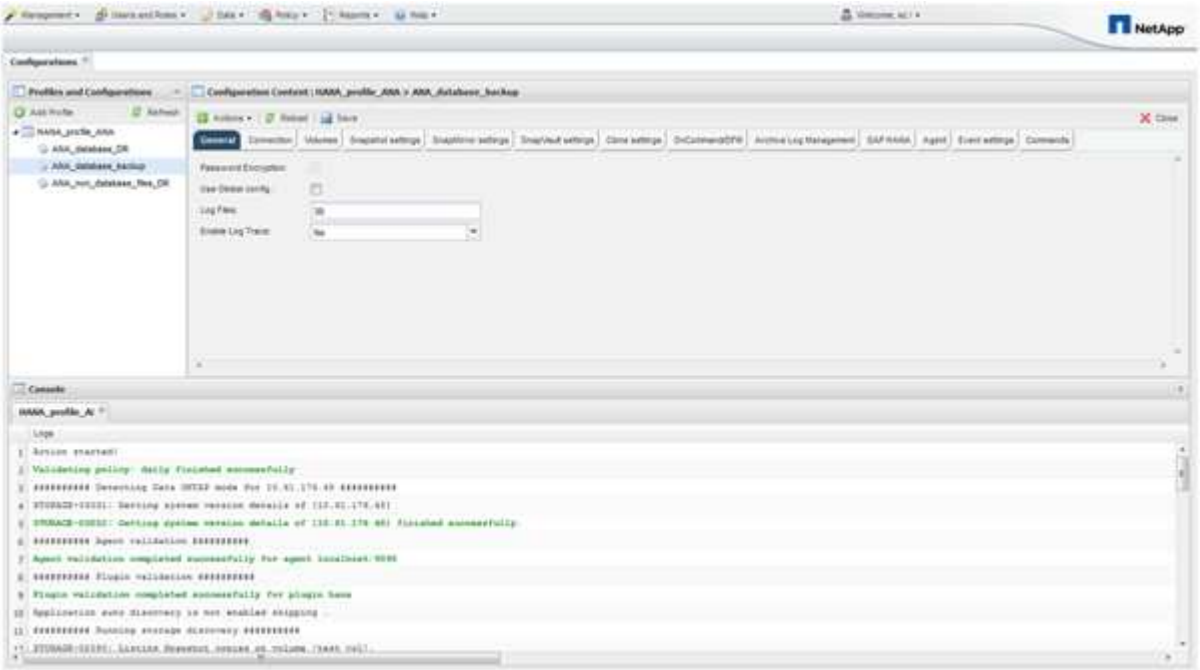

使用 Snap Creator 命令行□□数据□

□也可以使用 Snap Creator 命令行□□数据□。

1. 要□□数据□，□□行以下命令。

```
mgmtsrv01:~ #
/opt/NetApp/Snap_Creator_Framework_411/scServer4.1.1/snapcreator
--server
localhost --port 8443 --user scadmin --passwd scadmin --profile
HANA_profile_ANA --config
ANA_database_backup --action backup --policy daily --verbose
[Wed Mar 5 14:17:08 2014] INFO: Validating policy: daily finished
successfully

########## Detecting Data ONTAP mode for hana1a ##########

########## Detecting Data ONTAP mode for hana1b ##########
[Wed Mar  5 14:17:13 2014] INFO: STORAGE-03031: Getting system version
details of [hana2b]
[Wed Mar  5 14:17:13 2014] INFO: STORAGE-03032: Getting system version
details of [hana2b] finished successfully.
[Wed Mar  5 14:17:13 2014] INFO: STORAGE-03031: Getting system version
details of [hana1a]
[Wed Mar  5 14:17:13 2014] INFO: STORAGE-03032: Getting system version
details of [hana1a] finished successfully.
[Wed Mar  5 14:17:13 2014] INFO: STORAGE-03031: Getting system version
details of [hana1b]
[Wed Mar  5 14:17:13 2014] INFO: STORAGE-03032: Getting system version
details of [hana1b] finished successfully.

….
Truncated
…
```

在 SAP HANA Studio 中□看可用□□

□可以在 SAP HANA Studio 中□看存□ Snapshot □□列表。

下□中突出□示的□□□示了一个名□ "`Backup-ANA _hourly_20140320103943 的 Snapshot 副本。` 此□□包括 SAP HANA 系□所有三个数据卷的 Snapshot 副本。□□也可从二□存□□得。

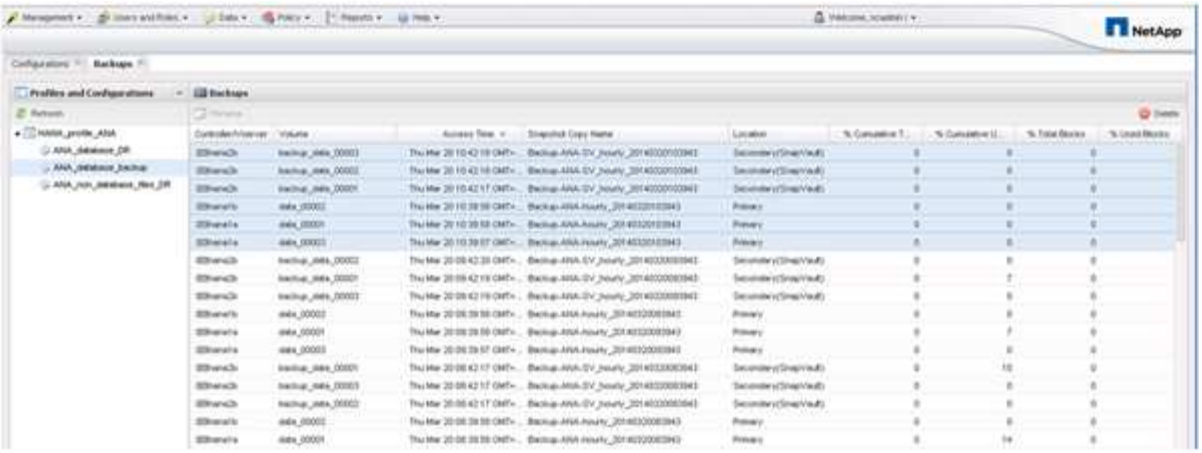

当 Snap Creator 在 SAP HANA □□目□中注册存□ Snapshot 副本□， Snap Creator 会使用 Snapshot 副本名称作□□□ ID 。在 SAP HANA Studio 中，存□ Snapshot □□会□示在□□目□中。外部□□ ID （ EBID ）与 Snapshot 副本名称的□相同，如下□所示。

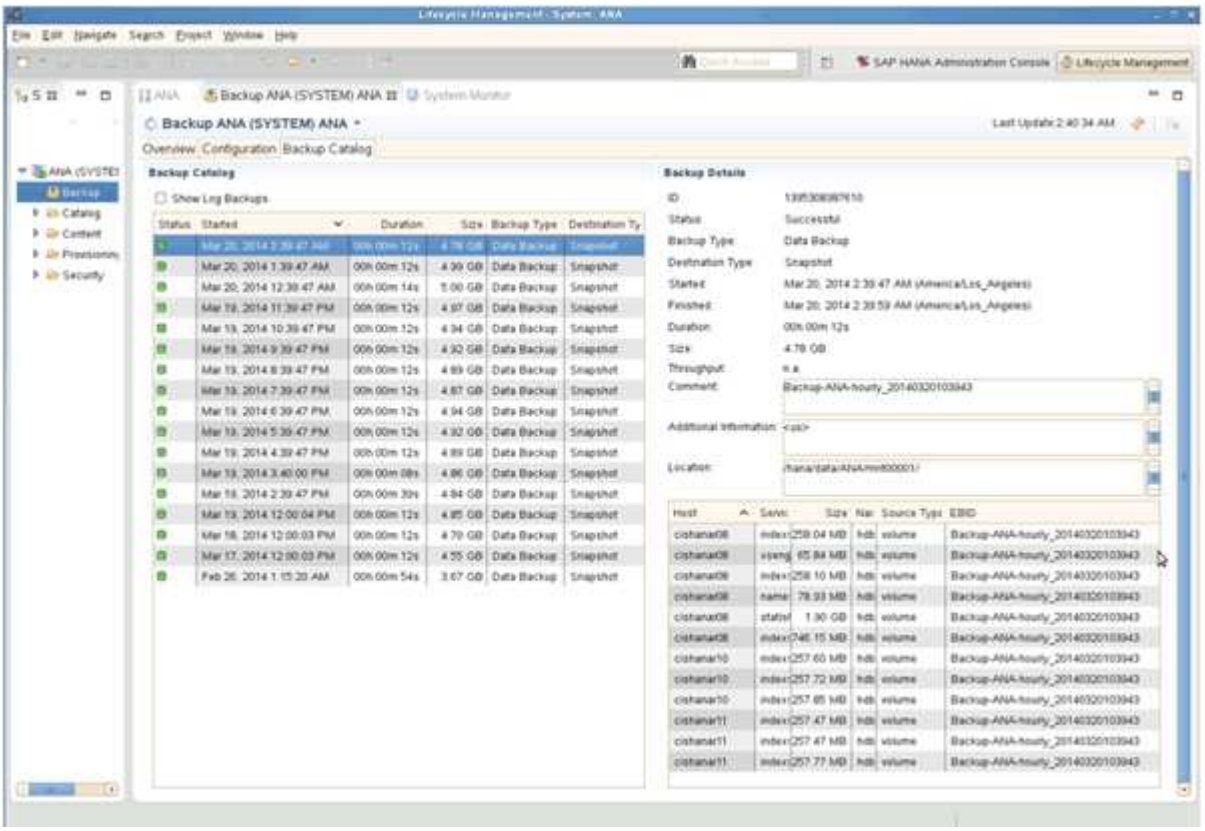

□次□行□□□， Snap Creator 都会根据□不同□□（□小□，□天等）定□的保留策略□除主存□和二□存□上的 Snapshot □□。

如果主存□或二□存□不存在□□，□ Snap Creator □会□除 SAP HANA □□目□中的□□。SAP HANA □□目□始□□示主存□和 / 或二□存□上可用的□□的完整列表。

Copyright Information

Copyright © 2021 NetApp, Inc. All rights reserved. Printed in the U.S. No part of this document covered by copyright may be reproduced in any form or by any means-graphic, electronic, or mechanical, including photocopying, recording, taping, or storage in an electronic retrieval system- without prior written permission of the copyright owner.

Software derived from copyrighted NetApp material is subject to the following license and disclaimer:

THIS SOFTWARE IS PROVIDED BY NETAPP “AS IS” AND WITHOUT ANY EXPRESS OR IMPLIED WARRANTIES, INCLUDING, BUT NOT LIMITED TO, THE IMPLIED WARRANTIES OF MERCHANTABILITY AND FITNESS FOR A PARTICULAR PURPOSE, WHICH ARE HEREBY DISCLAIMED. IN NO EVENT SHALL NETAPP BE LIABLE FOR ANY DIRECT, INDIRECT, INCIDENTAL, SPECIAL, EXEMPLARY, OR CONSEQUENTIAL DAMAGES (INCLUDING, BUT NOT LIMITED TO, PROCUREMENT OF SUBSTITUTE GOODS OR SERVICES; LOSS OF USE, DATA, OR PROFITS; OR BUSINESS INTERRUPTION) HOWEVER CAUSED AND ON ANY THEORY OF LIABILITY, WHETHER IN CONTRACT, STRICT LIABILITY, OR TORT (INCLUDING NEGLIGENCE OR OTHERWISE) ARISING IN ANY WAY OUT OF THE USE OF THIS SOFTWARE, EVEN IF ADVISED OF THE POSSIBILITY OF SUCH DAMAGE.

NetApp reserves the right to change any products described herein at any time, and without notice. NetApp assumes no responsibility or liability arising from the use of products described herein, except as expressly agreed to in writing by NetApp. The use or purchase of this product does not convey a license under any patent rights, trademark rights, or any other intellectual property rights of NetApp.

The product described in this manual may be protected by one or more U.S. patents, foreign patents, or pending applications.

RESTRICTED RIGHTS LEGEND: Use, duplication, or disclosure by the government is subject to restrictions as set forth in subparagraph (c)(1)(ii) of the Rights in Technical Data and Computer Software clause at DFARS 252.277-7103 (October 1988) and FAR 52-227-19 (June 1987).

Trademark Information

NETAPP, the NETAPP logo, and the marks listed at http://www.netapp.com/TM are trademarks of NetApp, Inc. Other company and product names may be trademarks of their respective owners.