在Windows上安裝Snap Creator Agent

Snap Creator Framework

NetApp
May 03, 2022

This PDF was generated from https://docs.netapp.com/zh-tw/snap-creator-framework/installation/task_starting_the_agent_from_a_command_prompt.html on May 03, 2022. Always check docs.netapp.com for the latest.

目錄

在Windows上安裝Snap Creator Agent 1
從命令提示字元啟動代理程式 2

在Windows上安裝Snap Creator Agent

您可以使用Windows安裝程式、在Windows主機上安裝Snap Creator Agent。

- 必須安裝JRE 1.8 Update 72或更新版本。
- 您必須擁有系統管理員層級的權限。
- 預設連接埠（9090）或其他網路連接埠必須可用。
- 必須下載SnapCreator。

  a. 按兩下Snap_Creator_Frameworkrelease-Windowsversion.exe檔案圖示（例如Snap_Creator_Framework4.1.0-windows64.exe）、啟動Snap Creator安裝程式。

  b. 在歡迎頁面上、按一下*下一步*開始安裝。

  c. 檢閱並接受授權合約條款。

  d. 在「Choose Install Type」（選擇安裝類型）頁面上、設定下列設定以符合各種安裝類型：

     - 選擇安裝類型

       選擇*代理*。

     - 將代理程式啟動為服務

       選取此選項可在安裝程序完成後立即安裝並啟動* snapcreatoragentservice*。

       如果未選取此選項、則會停用「代理程式連接埠」欄位。

       > 如果未選取此選項、則不會安裝此服務、而且您必須從命令提示字元執行批次指令碼、手動啟動Snap Creator Agent。

     - 輸入您的系統**IP**

       選取此選項以提供安裝Snap Creator Server或Snap Creator Agent之系統的IP位址。此選項用於在Snap Creator安裝程序期間產生SSL憑證。

     - 輸入**Java bin**路徑

       選取此選項以提供Java Bin路徑來尋找KeyTool公用程式。KeyTool公用程式用於在Snap Creator安裝程序期間產生SSL憑證。

     - 代理連接埠

       接受預設連接埠（9090）或指定連接埠號碼。

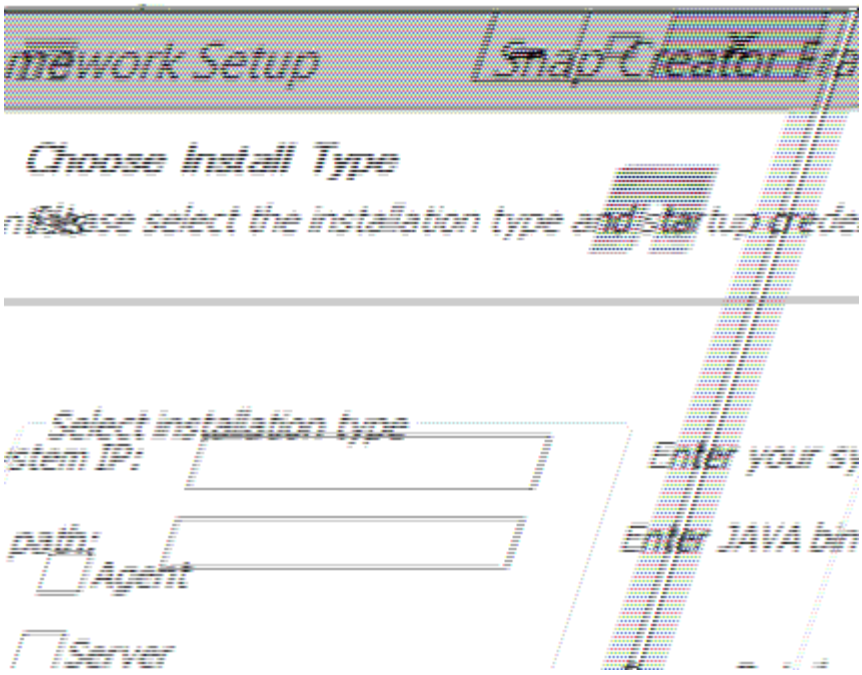

e. 單擊 * 下一步 * 。

f. 在「Choose Install Location（選擇安裝位置）」頁面上、輸入Snap Creator安裝路徑或接受預設路徑（C：\Program Files\NetApp\Snap_Creator_Framework）、然後按「* Next*（下一步*）」。

> 如果您打算使用IBM Domino外掛程式、則必須選取Domino資料夾以外的位置。

g. 在「選擇開始功能表資料夾」頁面上、自訂「Windows開始功能表」中應顯示「Snap Creator」的資料夾、或是接受預設資料夾選項、然後按一下「安裝」。

h. 安裝完成後、按一下*下一步*。

   在Snap Creator Agent服務安裝期間、如果選擇某項服務做為安裝選項的一部分、則會顯示命令提示字元。此程序會嘗試啟動現有的服務、因此您通常會看到本步驟所列的失敗訊息、您應該忽略這些訊息。

i. 按一下「完成」以關閉Windows安裝程式。

如果在安裝過程中未選擇*啟動代理程式做為服務*選項、則必須手動啟動Snap Creator Agent。

相關資訊

在Snap Creator主機上安裝Java

正在下載Snap Creator軟體

從命令提示字元啟動代理程式

從命令提示字元啟動代理程式

您可以執行批次指令碼（scagent.bat）、從命令提示字元手動啟動Snap Creator Agent。

一般而言、只有在安裝程序期間未選取「啟動代理程式做為服務」選項時、才應遵循此程序。

您也可以透過Windows工作排程器、排定批次指令碼（scagent.bat）在啟動時執行。如需使用Windows工作排程器的詳細資訊、請參閱Windows作業系統的文件。

1. 開啟命令提示字元並輸入下列命令：

```
cd \install_path\scAgentrelease-version\bin\
scAgent.bat start
```

```
cd \Program Files\NetApp\Snap_Creator_Framework\scAgent4.1.0\bin\
scAgent.bat start
```

由於批次指令碼（scagent.bat）會在前景執行Snap Creator、因此只要命令提示字元開啟、Snap Creator Agent就會繼續執行。關閉命令提示字元將會結束Snap Creator Agent。若要在背景執行SnapCreator、應使用Snap Creator Agent服務。

Copyright Information

Copyright © 2022 NetApp, Inc. All rights reserved. Printed in the U.S. No part of this document covered by copyright may be reproduced in any form or by any means-graphic, electronic, or mechanical, including photocopying, recording, taping, or storage in an electronic retrieval system- without prior written permission of the copyright owner.

Software derived from copyrighted NetApp material is subject to the following license and disclaimer:

THIS SOFTWARE IS PROVIDED BY NETAPP “AS IS” AND WITHOUT ANY EXPRESS OR IMPLIED WARRANTIES, INCLUDING, BUT NOT LIMITED TO, THE IMPLIED WARRANTIES OF MERCHANTABILITY AND FITNESS FOR A PARTICULAR PURPOSE, WHICH ARE HEREBY DISCLAIMED. IN NO EVENT SHALL NETAPP BE LIABLE FOR ANY DIRECT, INDIRECT, INCIDENTAL, SPECIAL, EXEMPLARY, OR CONSEQUENTIAL DAMAGES (INCLUDING, BUT NOT LIMITED TO, PROCUREMENT OF SUBSTITUTE GOODS OR SERVICES; LOSS OF USE, DATA, OR PROFITS; OR BUSINESS INTERRUPTION) HOWEVER CAUSED AND ON ANY THEORY OF LIABILITY, WHETHER IN CONTRACT, STRICT LIABILITY, OR TORT (INCLUDING NEGLIGENCE OR OTHERWISE) ARISING IN ANY WAY OUT OF THE USE OF THIS SOFTWARE, EVEN IF ADVISED OF THE POSSIBILITY OF SUCH DAMAGE.

NetApp reserves the right to change any products described herein at any time, and without notice. NetApp assumes no responsibility or liability arising from the use of products described herein, except as expressly agreed to in writing by NetApp. The use or purchase of this product does not convey a license under any patent rights, trademark rights, or any other intellectual property rights of NetApp.

The product described in this manual may be protected by one or more U.S. patents, foreign patents, or pending applications.

RESTRICTED RIGHTS LEGEND: Use, duplication, or disclosure by the government is subject to restrictions as set forth in subparagraph (c)(1)(ii) of the Rights in Technical Data and Computer Software clause at DFARS 252.277-7103 (October 1988) and FAR 52-227-19 (June 1987).

Trademark Information

NETAPP, the NETAPP logo, and the marks listed at http://www.netapp.com/TM are trademarks of NetApp, Inc. Other company and product names may be trademarks of their respective owners.