執行資料庫備份

Snap Creator Framework

NetApp
May 03, 2022

This PDF was generated from https://docs.netapp.com/zh-tw/snap-creator-framework/sap-hana-ops/task_overview_of_database_backups.html on May 03, 2022. Always check docs.netapp.com for the latest.

目錄

執行資料庫備份 1
資料庫備份總覽 1
使用Snap Creator GUI備份資料庫 1
使用Snap Creator命令列備份資料庫 2
檢閱SAP HANA Studio中的可用備份 3

執行資料庫備份

您可以使用Snap Creator GUI或命令列來備份SAP HANA資料庫。若要排程備份、您可以在GUI中使用排程器、或是搭配cron等外部排程器使用命令列。

資料庫備份總覽

當Snap Creator備份資料庫時、會執行下列步驟。

1. 建立全域同步備份儲存點（SAP HANA Snapshot複本）、以在持續層上取得一致的映像。
2. 為所有資料磁碟區建立儲存Snapshot複本。

   在本例中、有三個資料磁碟區會分散到兩個儲存控制器、分別是hana1a和hana1b。

3. 在SAP HANA備份目錄中註冊儲存Snapshot備份。
4. 刪除SAP HANA Snapshot複本。
5. 開始SnapVault 更新所有資料磁碟區。
6. 檢查SnapVault 該狀態、並等待完成或可設定的逾時。
7. 刪除儲存Snapshot複本、並根據已定義的主要和次要儲存設備備份保留原則、刪除SAP HANA備份目錄中的備份。
8. 刪除檔案系統和SAP HANA備份目錄中所有的記錄備份、這些備份比最舊的資料備份還舊。

使用**Snap Creator GUI**備份資料庫

您可以使用Snap Creator GUI備份資料庫。

1. 選取* HANA資料庫備份組態*、然後選取*動作*>*備份*。

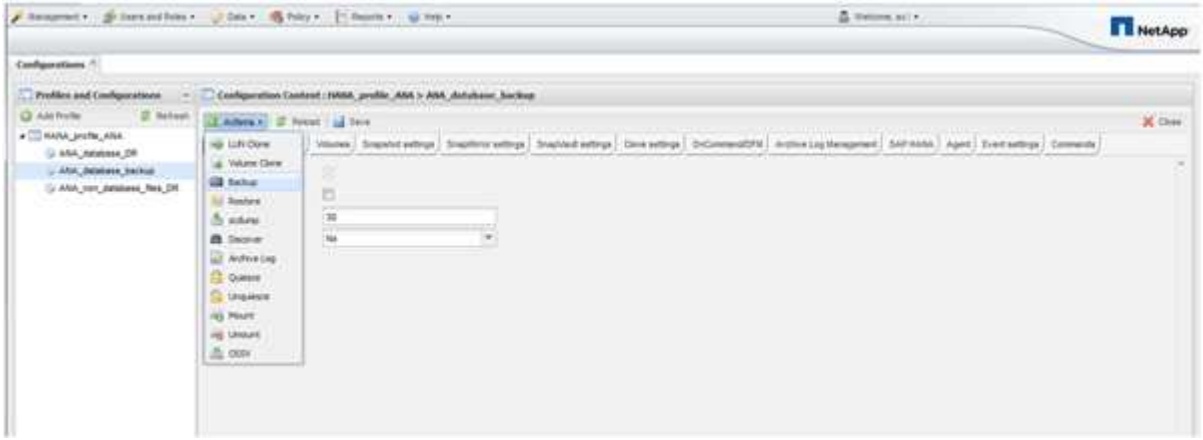

2. 選取備份原則、然後按一下*確定*。

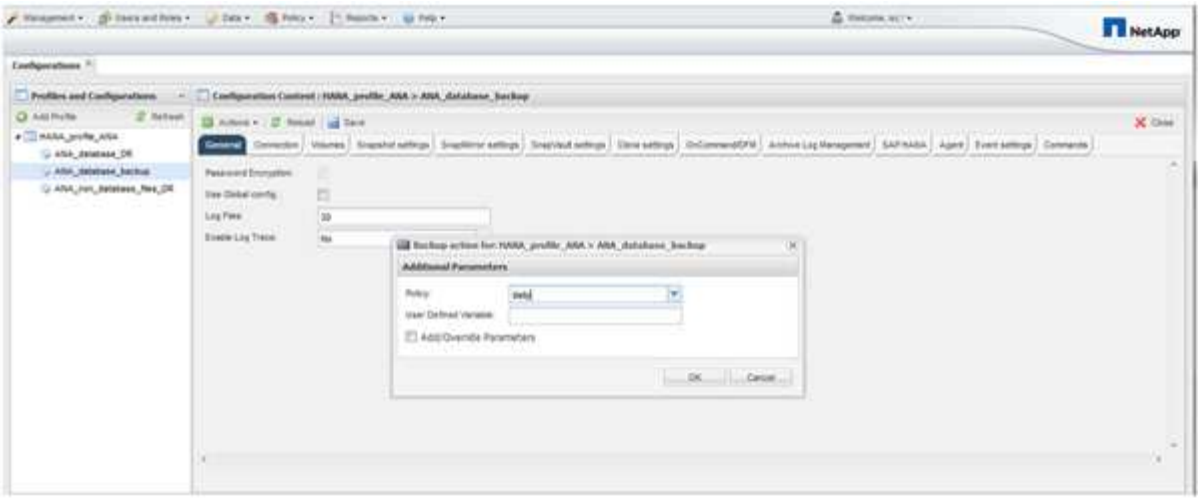

備份隨即開始。SnapCreator會觸發「SnapVault 『更新』、』和『Snap Creator』、直到資料複寫到次要儲存設備為止。等待時間已在組態期間設定、可在SnapVault 「還原設定」索引標籤中調整。SnapCreator會SnapVault 針對同一個儲存控制器上的每個磁碟區平行觸發更新、但每個儲存控制器會依序觸發更新。

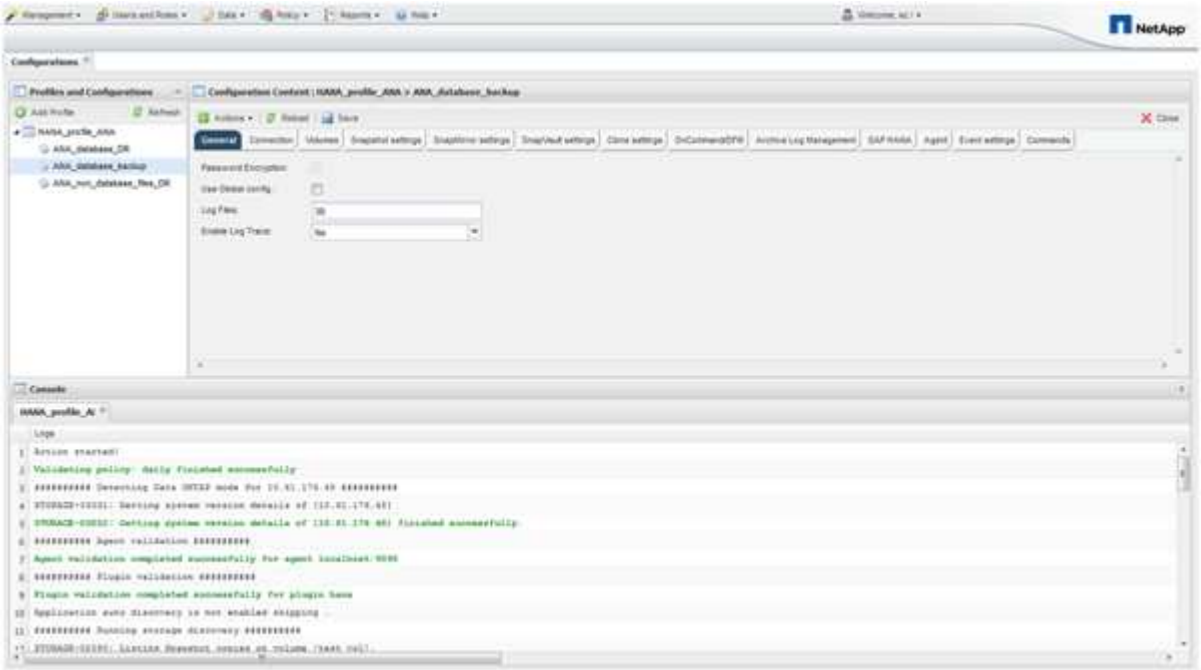

使用Snap Creator命令列備份資料庫

您也可以使用Snap Creator命令列來備份資料庫。

1. 若要備份資料庫、請執行下列命令。

```
mgmtsrv01:~ #
/opt/NetApp/Snap_Creator_Framework_411/scServer4.1.1/snapcreator
--server
localhost --port 8443 --user scadmin --passwd scadmin --profile
HANA_profile_ANA --config
ANA_database_backup --action backup --policy daily --verbose
[Wed Mar 5 14:17:08 2014] INFO: Validating policy: daily finished
successfully

########## Detecting Data ONTAP mode for hana1a ##########

########## Detecting Data ONTAP mode for hana1b ##########
[Wed Mar  5 14:17:13 2014] INFO: STORAGE-03031: Getting system version
details of [hana2b]
[Wed Mar  5 14:17:13 2014] INFO: STORAGE-03032: Getting system version
details of [hana2b] finished successfully.
[Wed Mar  5 14:17:13 2014] INFO: STORAGE-03031: Getting system version
details of [hana1a]
[Wed Mar  5 14:17:13 2014] INFO: STORAGE-03032: Getting system version
details of [hana1a] finished successfully.
[Wed Mar  5 14:17:13 2014] INFO: STORAGE-03031: Getting system version
details of [hana1b]
[Wed Mar  5 14:17:13 2014] INFO: STORAGE-03032: Getting system version
details of [hana1b] finished successfully.

….
Truncated
…
```

檢閱SAP HANA Studio中的可用備份

您可以在SAP HANA Studio中查看儲存Snapshot備份清單。

下圖中反白顯示的備份顯示名為「Backup（備份）-ANA（每小時）_20140320103943」的Snapshot複本。 這份備份包含SAP HANA系統三個資料磁碟區的Snapshot複本。備份也可從次要儲存設備取得。

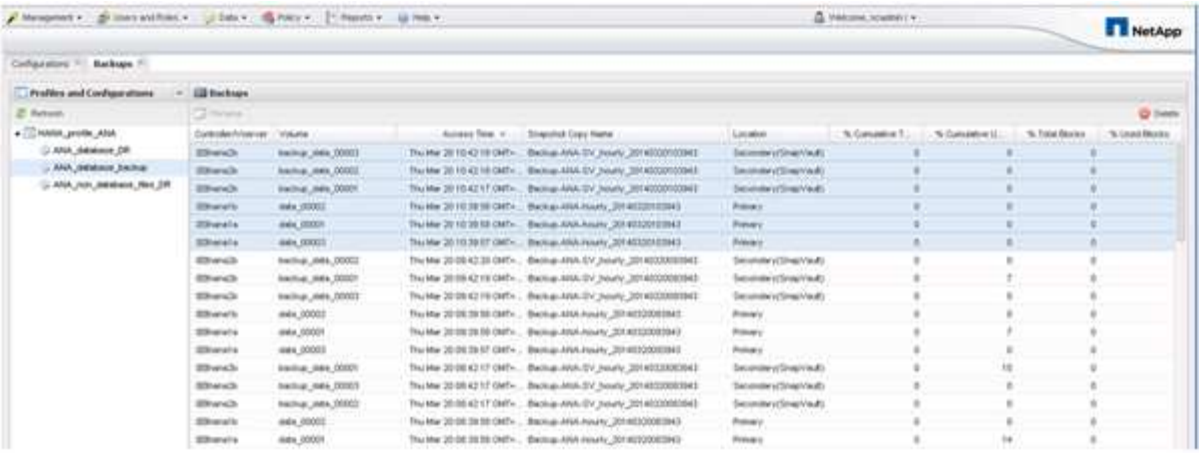

當Snap Creator在SAP HANA備份目錄中登錄儲存Snapshot複本時、SnapCreator會將Snapshot複本名稱用作備份ID。在SAP HANA Studio中、儲存Snapshot備份可在備份目錄中看到。外部備份ID（EBID）的值與Snapshot複本名稱相同、如下圖所示。

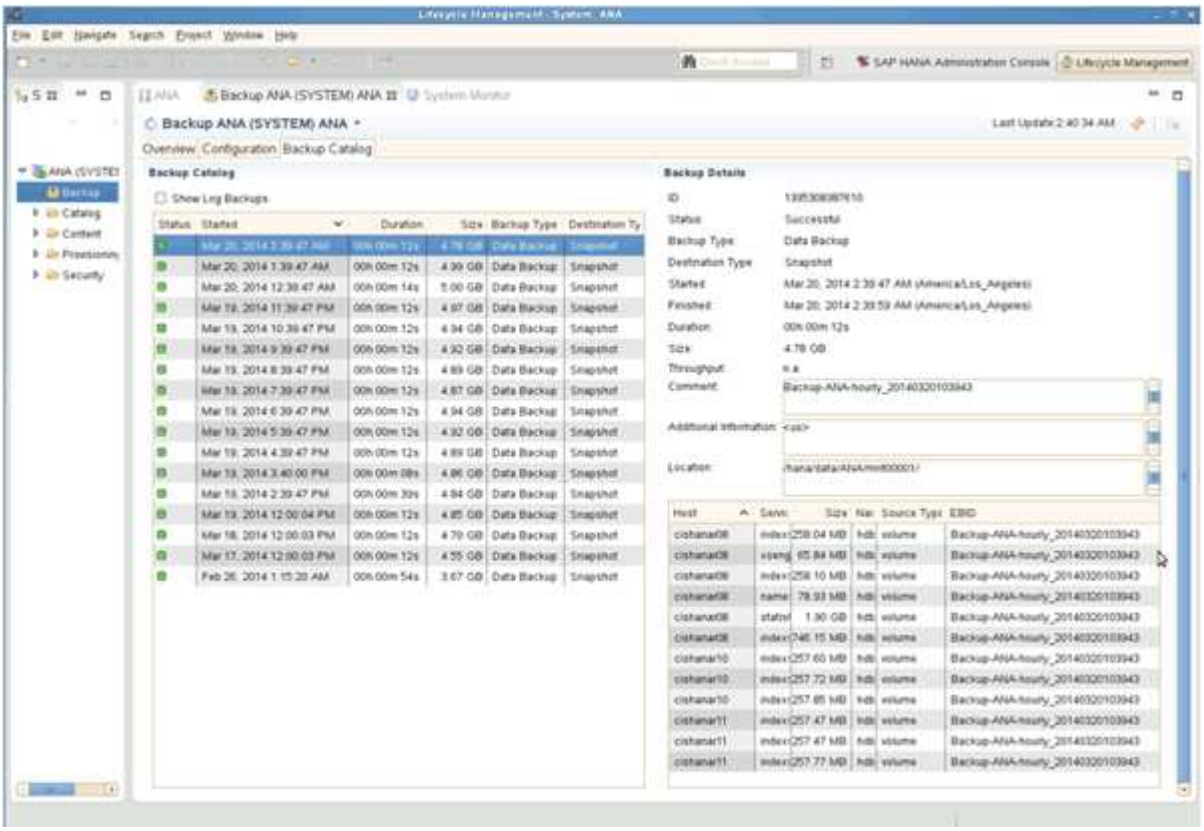

在每次執行備份時、Snap Creator會根據針對不同排程（每小時、每日等）所定義的保留原則、刪除一線和二線儲存設備的Snapshot備份。

如果主要或次要儲存設備不存在備份、SnapCreator也會刪除SAP HANA備份目錄中的備份。SAP HANA備份目錄一律會顯示一線和（或）二線儲存設備上可用的完整備份清單。

Copyright Information

Copyright © 2022 NetApp, Inc. All rights reserved. Printed in the U.S. No part of this document covered by copyright may be reproduced in any form or by any means-graphic, electronic, or mechanical, including photocopying, recording, taping, or storage in an electronic retrieval system- without prior written permission of the copyright owner.

Software derived from copyrighted NetApp material is subject to the following license and disclaimer:

THIS SOFTWARE IS PROVIDED BY NETAPP “AS IS” AND WITHOUT ANY EXPRESS OR IMPLIED WARRANTIES, INCLUDING, BUT NOT LIMITED TO, THE IMPLIED WARRANTIES OF MERCHANTABILITY AND FITNESS FOR A PARTICULAR PURPOSE, WHICH ARE HEREBY DISCLAIMED. IN NO EVENT SHALL NETAPP BE LIABLE FOR ANY DIRECT, INDIRECT, INCIDENTAL, SPECIAL, EXEMPLARY, OR CONSEQUENTIAL DAMAGES (INCLUDING, BUT NOT LIMITED TO, PROCUREMENT OF SUBSTITUTE GOODS OR SERVICES; LOSS OF USE, DATA, OR PROFITS; OR BUSINESS INTERRUPTION) HOWEVER CAUSED AND ON ANY THEORY OF LIABILITY, WHETHER IN CONTRACT, STRICT LIABILITY, OR TORT (INCLUDING NEGLIGENCE OR OTHERWISE) ARISING IN ANY WAY OUT OF THE USE OF THIS SOFTWARE, EVEN IF ADVISED OF THE POSSIBILITY OF SUCH DAMAGE.

NetApp reserves the right to change any products described herein at any time, and without notice. NetApp assumes no responsibility or liability arising from the use of products described herein, except as expressly agreed to in writing by NetApp. The use or purchase of this product does not convey a license under any patent rights, trademark rights, or any other intellectual property rights of NetApp.

The product described in this manual may be protected by one or more U.S. patents, foreign patents, or pending applications.

RESTRICTED RIGHTS LEGEND: Use, duplication, or disclosure by the government is subject to restrictions as set forth in subparagraph (c)(1)(ii) of the Rights in Technical Data and Computer Software clause at DFARS 252.277-7103 (October 1988) and FAR 52-227-19 (June 1987).

Trademark Information

NETAPP, the NETAPP logo, and the marks listed at http://www.netapp.com/TM are trademarks of NetApp, Inc. Other company and product names may be trademarks of their respective owners.