安裝及設定必要的軟體元件

Snap Creator Framework

NetApp
May 03, 2022

This PDF was generated from https://docs.netapp.com/zh-tw/snap-creator-framework/sap-hana-ops/concept_setup_assumptions_in_this_guide.html on May 03, 2022. Always check docs.netapp.com for the latest.

目錄

安裝及設定必要的軟體元件 1
本指南中的設定假設 2
與叢集Data ONTAP 式的不一樣 3

安裝及設定必要的軟體元件

對於使用Snap Creator Framework和SAP HANA外掛程式的SAP HANA備份與還原解決方案、您需要安裝Snap Creator軟體元件和SAP HANA hdbsql用戶端軟體。

您不需要個別安裝外掛程式。隨代理程式一起安裝。

1. 在與安裝代理程式的主機共用網路連線的主機上安裝Snap Creator Server。
2. 在與Snap Creator Server主機共用網路連線的主機上安裝Snap Creator Agent。
   - 在單一SAP HANA節點環境中、將代理程式安裝在資料庫主機上。或者、也可以將代理程式安裝在另一部連線至資料庫主機和Snap Creator Server主機的主機上。
   - 在多節點SAP HANA環境中、您不應在資料庫主機上安裝代理程式；代理程式必須安裝在可連線至資料庫主機和Snap Creator Server主機的網路連線獨立主機上。
3. 在安裝SnapCreator Agent的主機上安裝SAP HANA hdbsql用戶端軟體。

   針對透過此主機管理的SAP HANA節點、設定使用者儲存金鑰。

```
mgmtsrv01:/sapcd/HANA_SP5/DATA_UNITS/HDB_CLIENT_LINUXINTEL # ./hdbinst

SAP HANA Database Client installation kit detected.

SAP HANA Database Installation Manager - Client Installation
1.00.46.371989
***********************************************************************
***

Enter Installation Path [/usr/sap/hdbclient32]:
Checking installation...
Installing and configuring required software components | 13
Preparing package "Product Manifest"...
Preparing package "SQLDBC"...
Preparing package "ODBC"...
Preparing package "JDBC"...
Preparing package "Client Installer"...
Installing SAP HANA Database Client to /usr/sap/hdbclient32...
Installing package 'Product Manifest' ...
Installing package 'SQLDBC' ...
Installing package 'ODBC' ...
Installing package 'JDBC' ...
Installing package 'Client Installer' ...
Installation done
Log file written to '/var/tmp/hdb_client_2013-07-
05_11.38.17/hdbinst_client.log'
mgmtsrv01:/sapcd/HANA_SP5/DATA_UNITS/HDB_CLIENT_LINUXINTEL #
```

相關資訊

"SnapCreator Framework安裝指南"

本指南中的設定假設

雖然典型的Snap Creator安裝是假設伺服器安裝在一部主機上、而且代理程式安裝在另一部主機上、但本指南所使用的設定是以SAP HANA多節點設備為基礎。

在此組態中、SAP HANA資料庫會在3+1資料庫節點組態上執行、所有Snap Creator軟體元件（伺服器、代理程式和外掛程式）都會安裝在同一部主機上。

此設定中使用的NetApp儲存系統Data ONTAP 正在7-Mode中執行功能不全的運作。儲存層使用一組高可用度（HA）控制器。三個SAP HANA資料庫節點的資料和記錄磁碟區會分散到兩個儲存控制器。在範例設定中、另一個HA控制器配對的一個儲存控制器會用作次要儲存設備。每個資料磁碟區都會複寫到次要儲存設備上的專屬備份磁碟區。備份磁碟區的大小取決於將保留在次要儲存設備上的備份數量。

此處說明的所有Snap Creator和SAP HANA Studio作業、與執行叢集Data ONTAP 式功能的儲存系統相同。然而SnapVault 、儲存系統上的初始化功能不一、SnapVault 需要直接在儲存設備上執行的所有功能均與叢集Data ONTAP 式的功能不同。這些差異會在本指南中加以強調和說明。

下圖顯示主要儲存設備上的資料磁碟區、以及次要儲存設備的複寫路徑：

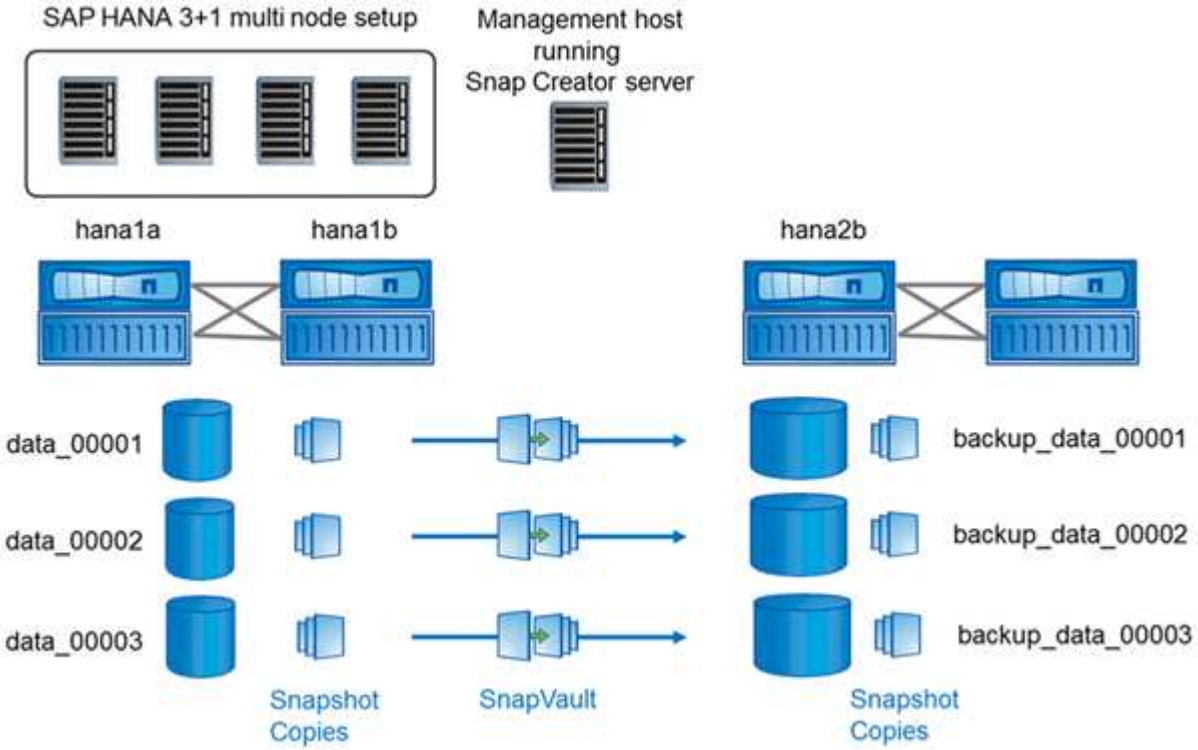

所有需要備份的磁碟區都必須在次要儲存控制器上建立。在此範例中、磁碟區備份_data_00001、備份資料_00002和備份資料_00003會在次要儲存控制器上建立。

與叢集Data ONTAP 式的不一樣

下圖顯示已搭配叢集Data ONTAP 式功能使用的設定。此設定以單節點SAP HANA組態為基礎、其中儲存虛擬機器（SVM）和Volume名稱如下圖所示。

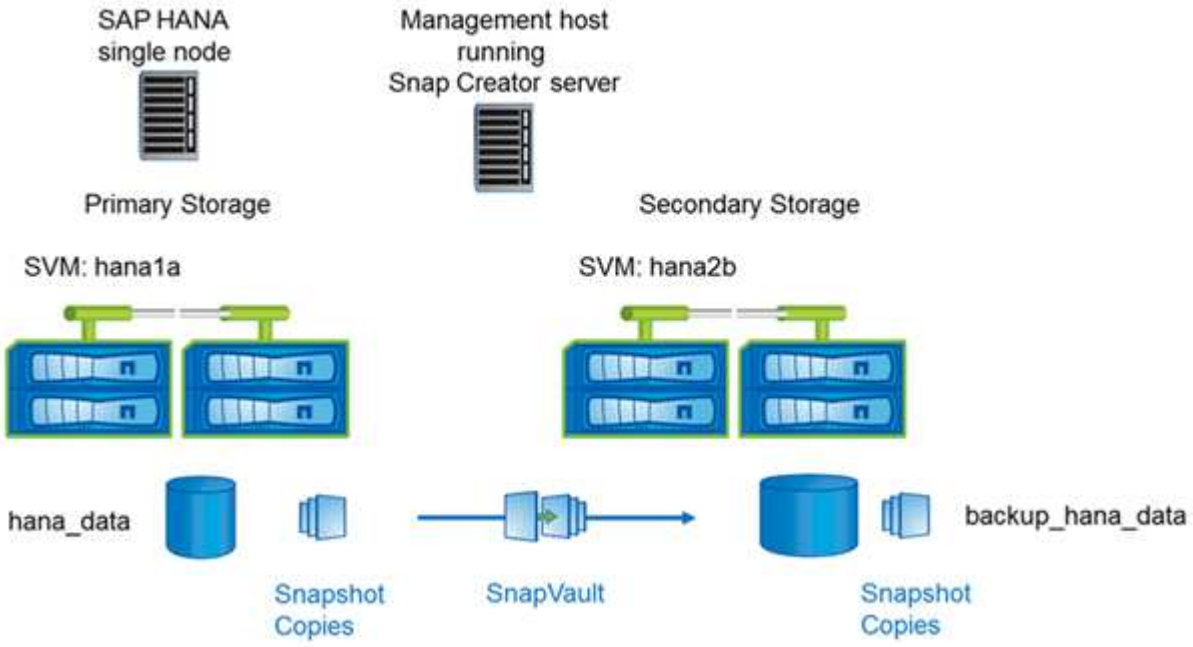

在以7-Mode運作的叢集式VMware和VMware中、您準備、開始、恢復SnapVault 和還原等作業的方式各不相同Data ONTAP 。Data ONTAP這些差異會在本指南的對應章節中加以說明。

Copyright Information

Copyright © 2022 NetApp, Inc. All rights reserved. Printed in the U.S. No part of this document covered by copyright may be reproduced in any form or by any means-graphic, electronic, or mechanical, including photocopying, recording, taping, or storage in an electronic retrieval system- without prior written permission of the copyright owner.

Software derived from copyrighted NetApp material is subject to the following license and disclaimer:

THIS SOFTWARE IS PROVIDED BY NETAPP “AS IS” AND WITHOUT ANY EXPRESS OR IMPLIED WARRANTIES, INCLUDING, BUT NOT LIMITED TO, THE IMPLIED WARRANTIES OF MERCHANTABILITY AND FITNESS FOR A PARTICULAR PURPOSE, WHICH ARE HEREBY DISCLAIMED. IN NO EVENT SHALL NETAPP BE LIABLE FOR ANY DIRECT, INDIRECT, INCIDENTAL, SPECIAL, EXEMPLARY, OR CONSEQUENTIAL DAMAGES (INCLUDING, BUT NOT LIMITED TO, PROCUREMENT OF SUBSTITUTE GOODS OR SERVICES; LOSS OF USE, DATA, OR PROFITS; OR BUSINESS INTERRUPTION) HOWEVER CAUSED AND ON ANY THEORY OF LIABILITY, WHETHER IN CONTRACT, STRICT LIABILITY, OR TORT (INCLUDING NEGLIGENCE OR OTHERWISE) ARISING IN ANY WAY OUT OF THE USE OF THIS SOFTWARE, EVEN IF ADVISED OF THE POSSIBILITY OF SUCH DAMAGE.

NetApp reserves the right to change any products described herein at any time, and without notice. NetApp assumes no responsibility or liability arising from the use of products described herein, except as expressly agreed to in writing by NetApp. The use or purchase of this product does not convey a license under any patent rights, trademark rights, or any other intellectual property rights of NetApp.

The product described in this manual may be protected by one or more U.S. patents, foreign patents, or pending applications.

RESTRICTED RIGHTS LEGEND: Use, duplication, or disclosure by the government is subject to restrictions as set forth in subparagraph (c)(1)(ii) of the Rights in Technical Data and Computer Software clause at DFARS 252.277-7103 (October 1988) and FAR 52-227-19 (June 1987).

Trademark Information

NETAPP, the NETAPP logo, and the marks listed at http://www.netapp.com/TM are trademarks of NetApp, Inc. Other company and product names may be trademarks of their respective owners.