Configuring Snap Creator for multilevel application quiesce operations when using hypervisor plug-ins

Snap Creator Framework

Aksel Davis, Zachary Wambold
April 01, 2021

This PDF was generated from https://docs.netapp.com/us-en/snap-creator-framework/administration/task_configuring_snap_creator_for_multilevel_application_quiesce_operations.html on August 04, 2021. Always check docs.netapp.com for the latest.

Table of Contents

Configuring Snap Creator for multilevel application quiesce operations when using hypervisor plug-ins 1

Configuring Snap Creator for multilevel application quiesce operations when using hypervisor plug-ins

When you are using the hypervisor (also known as “virtualization”) plug-ins (VMware (VMware vCloud Director and VMware vSphere), KVM, and Citrix XenServer) and want to perform a multilevel application quiesce and backup operation, you need to configure Snap Creator for this type of setup.

This configuration allows you to quiesce an application that resides on a virtual machine, quiesce the virtual machine, and then make a Snapshot copy.

During this process, you will create a hypervisor and application configuration by specifying a parent configuration file with one or more child configuration files. This parent configuration file contains the typical configuration file information such as retention policy, SVM details, and information for the hypervisor plug-in. Each child configuration file contains the details necessary to perform Snap Creator Quiesce and Unquiesce actions using the specific application plug-in.

1. Create a new profile.
2. Create a new configuration.
   a. On the Configuration page, enter a name for the configuration file.

      By default, password encryption is enabled to prevent passwords from being displayed in clear text in the configuration file.

   b. On the Plug-In Type page, select **Virtualization plug-in**.
   c. On the Virtualization Plug-In page, select the plug-in to configure.
   d. On the plug-in parameters page, provide the configuration details associated with the selected plug-in option.

      In the following example, VMware vSphere is the selected Virtualization plug-in. The wizard screens that display depend on your selection.

      i. Provide the appropriate information and click **Add**.

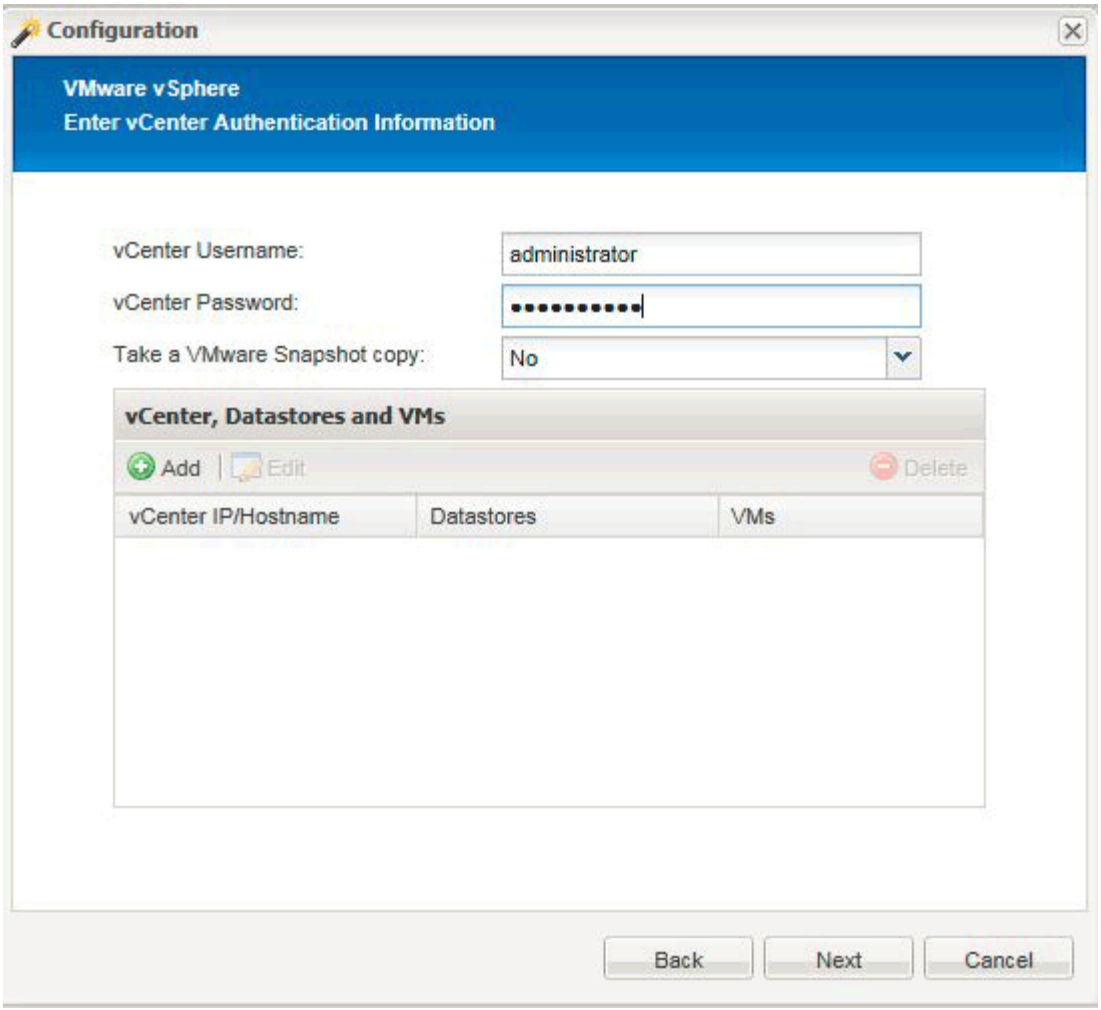

ii. On the New vCenter page, provide the vCenter IP and Hostname, and click **Add**.

iii. Select the applicable datastores and virtual machines for backup.

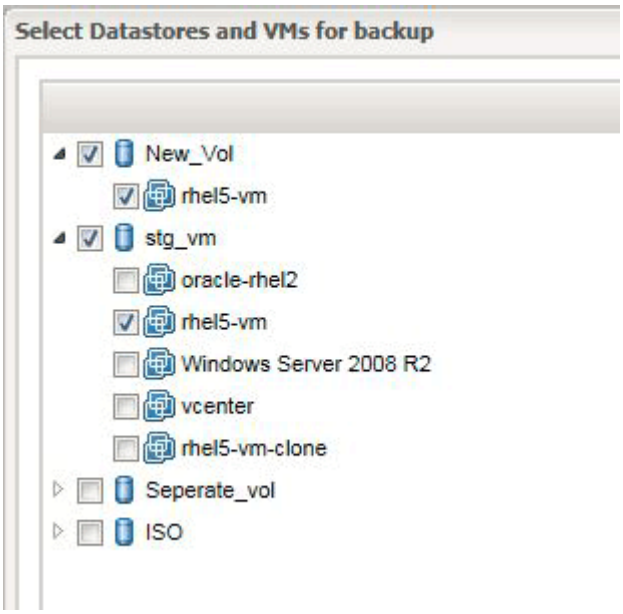

iv. Verify the details you entered are correct.

v. On the Agent Configuration page, provide the VMware agent details, which are the details of the

system where you have installed the agent.

> The Port is the port on which the agent is listening.

Click **Test agent connection** to make sure that the agent is running.

vi. On the Hypervisor + App Backup page, select **Yes** because both the hypervisor and application-consistent backups are required.

vii. On the Hypervisor + App configuration page, provide the parent configuration name for the hypervisor and application configuration.

viii. On the Plug-in Type page, select **Application plug-in**.

ix. On the Application Plug-ins page, select the application to be used for backup and restore.

x. Provide the details for the selected application.

xi. On the Agent Configuration page, provide the application Snap Creator Agent details, which are the details of the application or database host on which you have installed the agent.

> Typically, the host is a virtual machine being backed up that has an application running on it.

Click **Test agent connection** to make sure that the agent is running.

xii. On the Summary page, verify the information and click **Finish**.

xiii. On the Hypervisor + App page, you have the following options:

- To add additional applications to this configuration, click **Add** and repeat steps vii through xii in this example.
- To delete applications from this configuration, select the item and click **Delete**.
- To continue with the main Configuration wizard, click **Next**.

> If you have multiple applications listed, you have the option to reorder this list by moving an application up or down in the list. Applications are backed up serially, so if an application needs to be quiesced before another one in the list, you need to place the applications in the proper sequence.

e. On the Storage Connection Settings page, provide the following information:

- For the **Transport** option, select **HTTPS**.
- For the **Controller/Vserver Port** option, leave the default setting (443).
- For the **Clustered ONTAP** option, select **Yes**.

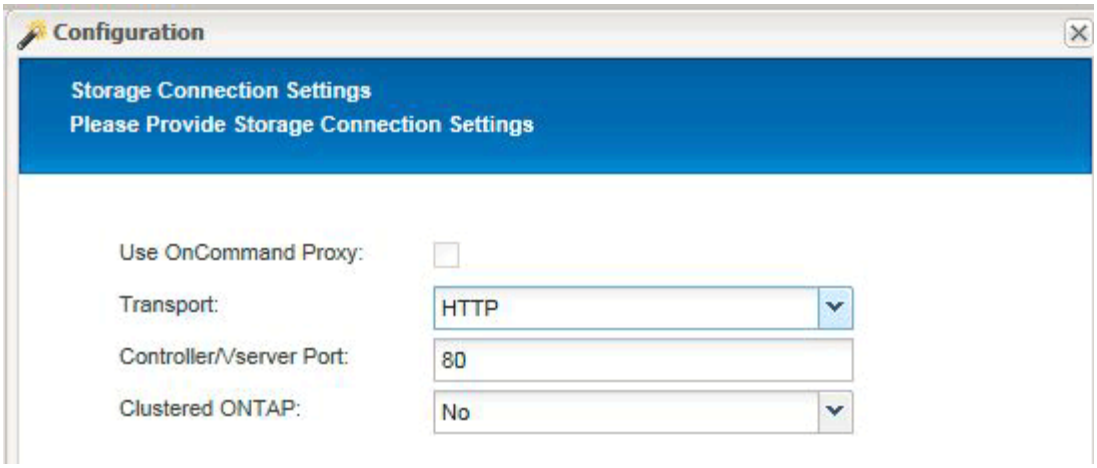

f. On the New Controller/Vserver page, provide the controller IP address, username, and password.

g. Provide the Snapshot copy details.

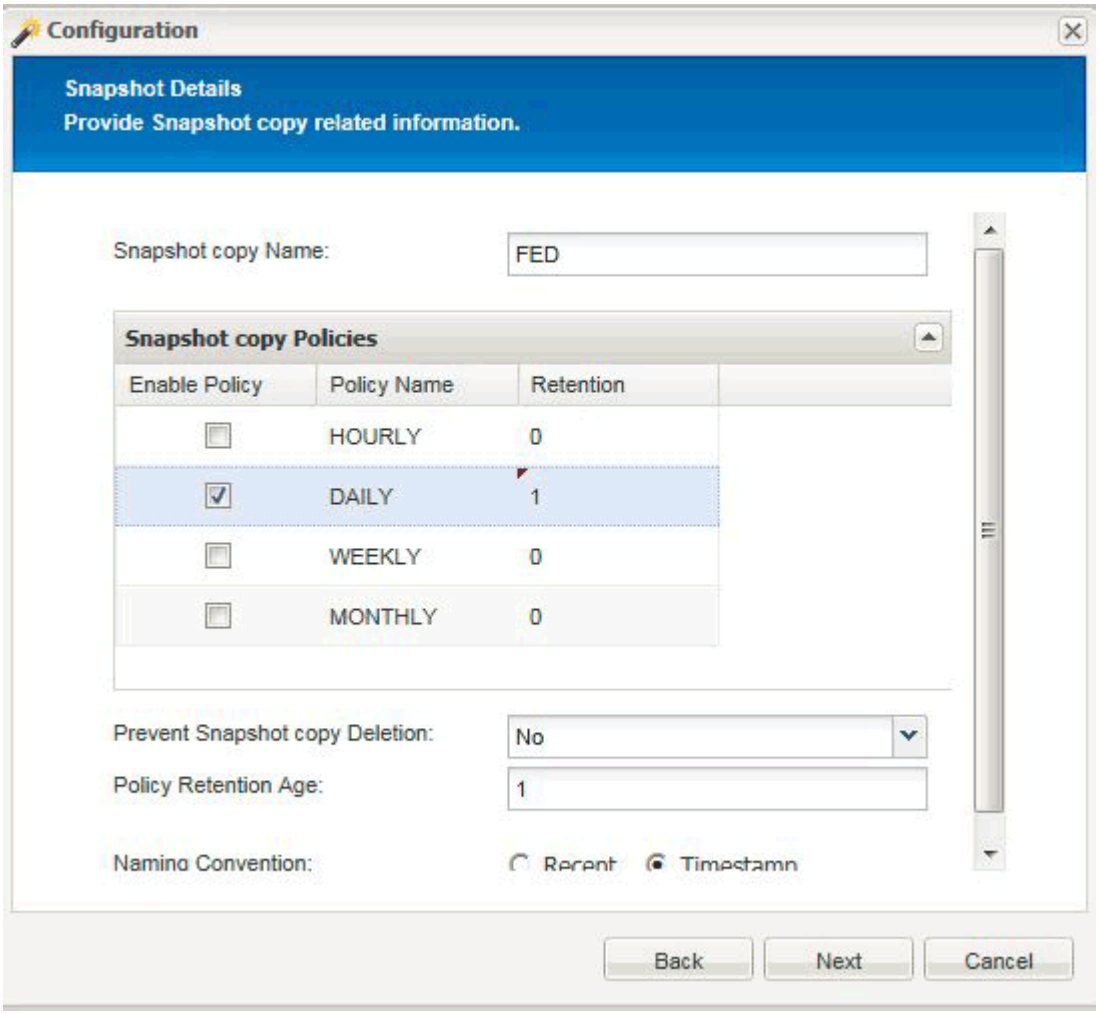

h. On the Snapshot Details Continued page, do not select the **Consistency Group** option.

i. On the Data Protection page, do not select either of the **Data Transfer** options.

j. Verify the information on the Summary page and click **Finish**.

Related information

Creating profiles

Creating configuration files

Copyright Information

Copyright © 2021 NetApp, Inc. All rights reserved. Printed in the U.S. No part of this document covered by copyright may be reproduced in any form or by any means-graphic, electronic, or mechanical, including photocopying, recording, taping, or storage in an electronic retrieval system- without prior written permission of the copyright owner.

Software derived from copyrighted NetApp material is subject to the following license and disclaimer:

THIS SOFTWARE IS PROVIDED BY NETAPP “AS IS” AND WITHOUT ANY EXPRESS OR IMPLIED WARRANTIES, INCLUDING, BUT NOT LIMITED TO, THE IMPLIED WARRANTIES OF MERCHANTABILITY AND FITNESS FOR A PARTICULAR PURPOSE, WHICH ARE HEREBY DISCLAIMED. IN NO EVENT SHALL NETAPP BE LIABLE FOR ANY DIRECT, INDIRECT, INCIDENTAL, SPECIAL, EXEMPLARY, OR CONSEQUENTIAL DAMAGES (INCLUDING, BUT NOT LIMITED TO, PROCUREMENT OF SUBSTITUTE GOODS OR SERVICES; LOSS OF USE, DATA, OR PROFITS; OR BUSINESS INTERRUPTION) HOWEVER CAUSED AND ON ANY THEORY OF LIABILITY, WHETHER IN CONTRACT, STRICT LIABILITY, OR TORT (INCLUDING NEGLIGENCE OR OTHERWISE) ARISING IN ANY WAY OUT OF THE USE OF THIS SOFTWARE, EVEN IF ADVISED OF THE POSSIBILITY OF SUCH DAMAGE.

NetApp reserves the right to change any products described herein at any time, and without notice. NetApp assumes no responsibility or liability arising from the use of products described herein, except as expressly agreed to in writing by NetApp. The use or purchase of this product does not convey a license under any patent rights, trademark rights, or any other intellectual property rights of NetApp.

The product described in this manual may be protected by one or more U.S. patents, foreign patents, or pending applications.

RESTRICTED RIGHTS LEGEND: Use, duplication, or disclosure by the government is subject to restrictions as set forth in subparagraph (c)(1)(ii) of the Rights in Technical Data and Computer Software clause at DFARS 252.277-7103 (October 1988) and FAR 52-227-19 (June 1987).

Trademark Information

NETAPP, the NETAPP logo, and the marks listed at http://www.netapp.com/TM are trademarks of NetApp, Inc. Other company and product names may be trademarks of their respective owners.