Creating backups

Snap Creator Framework

Aksel Davis, Zachary Wambold
December 23, 2020

This PDF was generated from https://docs.netapp.com/us-en/snap-creator-framework/administration/task_creating_backups_using_the_snap_creator_gui.html on August 04, 2021.
Always check docs.netapp.com for the latest.

Table of Contents

Creating backups 1

Creating backups

You can create backups by using the Snap Creator GUI.

One of the following conditions must be met:

- A backup policy must be defined in the configuration file; or,
- A policy object must be configured and assigned to the profile.

> If a policy object is defined, it will overrule any entries that might be in the configuration file.

1. From the Snap Creator GUI main menu, select **Management** > **Configurations**.
2. From the **Configurations** tab, in the **Profiles and Configuration** pane, select the configuration file.
3. Select **Actions** > **Backup**.

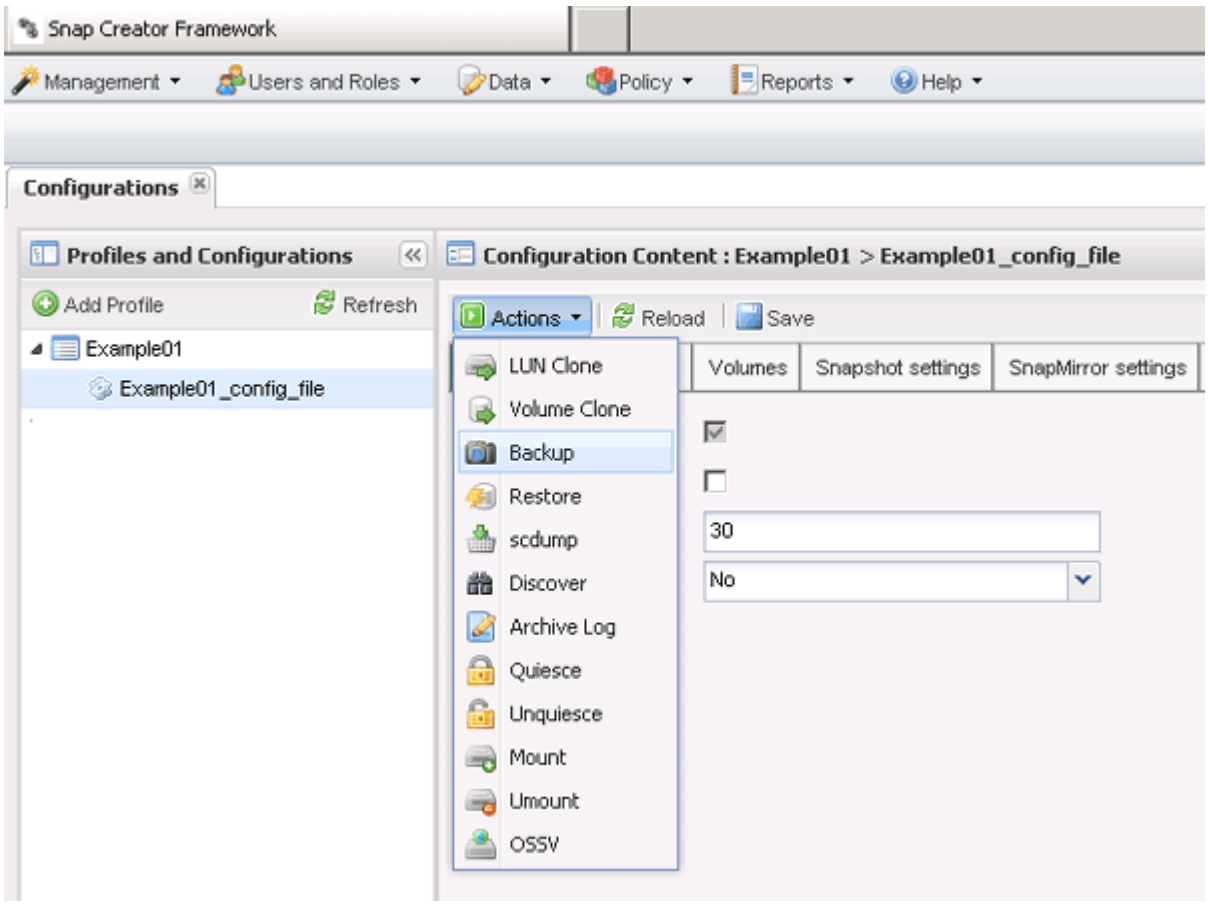

4. In the Additional Parameters dialog box, select the policy, and then click **OK** to start the backup.

> If no user-created policy is assigned to the configuration, hourly, daily, weekly, and monthly are the available selections in the **Policy** drop-down list. If one or more user-created policies have been assigned to the configuration, they are displayed in the **Policy** drop-down list instead.

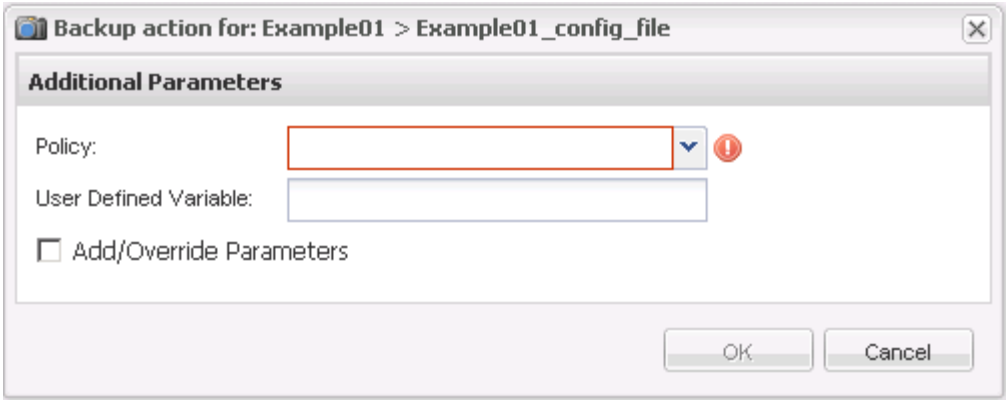

5. Verify that information about the backup job is displayed in the **Console** pane.

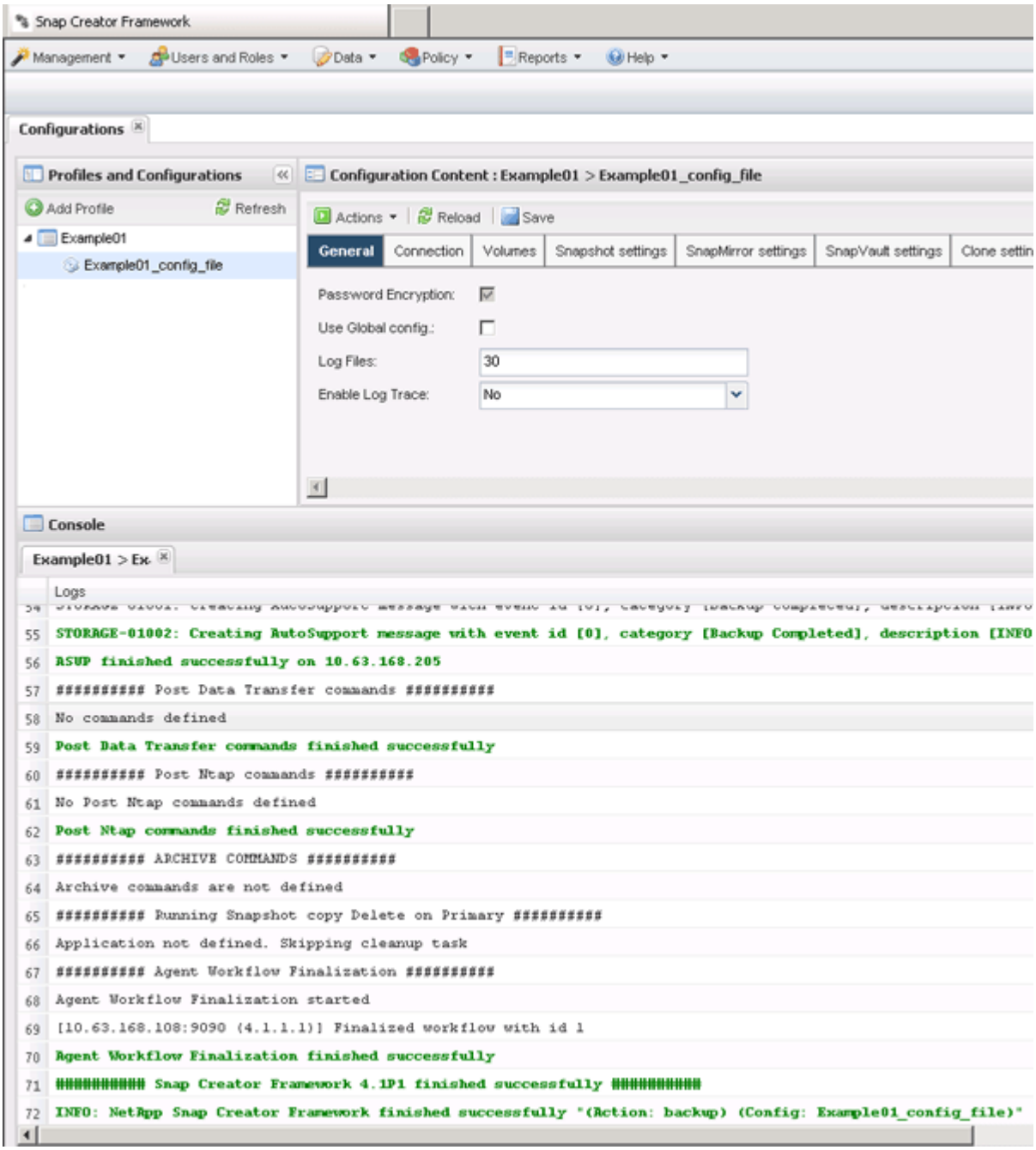

In this example, the output indicates that the Snap Creator operation finished successfully.

The **Console** pane only displays the most pertinent information; this is the verbose mode. To see detailed information about the job that just ran, select **Reports** > **Logs** at the top of the page. From the Logs view, the profile, configuration file, log type, and specific log can be selected.

Copyright Information

Copyright © 2021 NetApp, Inc. All rights reserved. Printed in the U.S. No part of this document covered by copyright may be reproduced in any form or by any means-graphic, electronic, or mechanical, including photocopying, recording, taping, or storage in an electronic retrieval system- without prior written permission of the copyright owner.

Software derived from copyrighted NetApp material is subject to the following license and disclaimer:

THIS SOFTWARE IS PROVIDED BY NETAPP “AS IS” AND WITHOUT ANY EXPRESS OR IMPLIED WARRANTIES, INCLUDING, BUT NOT LIMITED TO, THE IMPLIED WARRANTIES OF MERCHANTABILITY AND FITNESS FOR A PARTICULAR PURPOSE, WHICH ARE HEREBY DISCLAIMED. IN NO EVENT SHALL NETAPP BE LIABLE FOR ANY DIRECT, INDIRECT, INCIDENTAL, SPECIAL, EXEMPLARY, OR CONSEQUENTIAL DAMAGES (INCLUDING, BUT NOT LIMITED TO, PROCUREMENT OF SUBSTITUTE GOODS OR SERVICES; LOSS OF USE, DATA, OR PROFITS; OR BUSINESS INTERRUPTION) HOWEVER CAUSED AND ON ANY THEORY OF LIABILITY, WHETHER IN CONTRACT, STRICT LIABILITY, OR TORT (INCLUDING NEGLIGENCE OR OTHERWISE) ARISING IN ANY WAY OUT OF THE USE OF THIS SOFTWARE, EVEN IF ADVISED OF THE POSSIBILITY OF SUCH DAMAGE.

NetApp reserves the right to change any products described herein at any time, and without notice. NetApp assumes no responsibility or liability arising from the use of products described herein, except as expressly agreed to in writing by NetApp. The use or purchase of this product does not convey a license under any patent rights, trademark rights, or any other intellectual property rights of NetApp.

The product described in this manual may be protected by one or more U.S. patents, foreign patents, or pending applications.

RESTRICTED RIGHTS LEGEND: Use, duplication, or disclosure by the government is subject to restrictions as set forth in subparagraph (c)(1)(ii) of the Rights in Technical Data and Computer Software clause at DFARS 252.277-7103 (October 1988) and FAR 52-227-19 (June 1987).

Trademark Information

NETAPP, the NETAPP logo, and the marks listed at http://www.netapp.com/TM are trademarks of NetApp, Inc. Other company and product names may be trademarks of their respective owners.