Backing up the database with the Snap Creator GUI

Snap Creator Framework

Aksel Davis
February 18, 2021

This PDF was generated from https://docs.netapp.com/us-en/snap-creator-framework/sap-hana-ops/task_backing_up_the_database_with_the_snap_creator_gui.html on August 04, 2021. Always check docs.netapp.com for the latest.

Table of Contents

Backing up the database with the Snap Creator GUI 1

Backing up the database with the Snap Creator GUI

You can back up a database with the Snap Creator GUI.

1. Select the **HANA_database_backup configuration** and then select **Actions** > **Backup**.

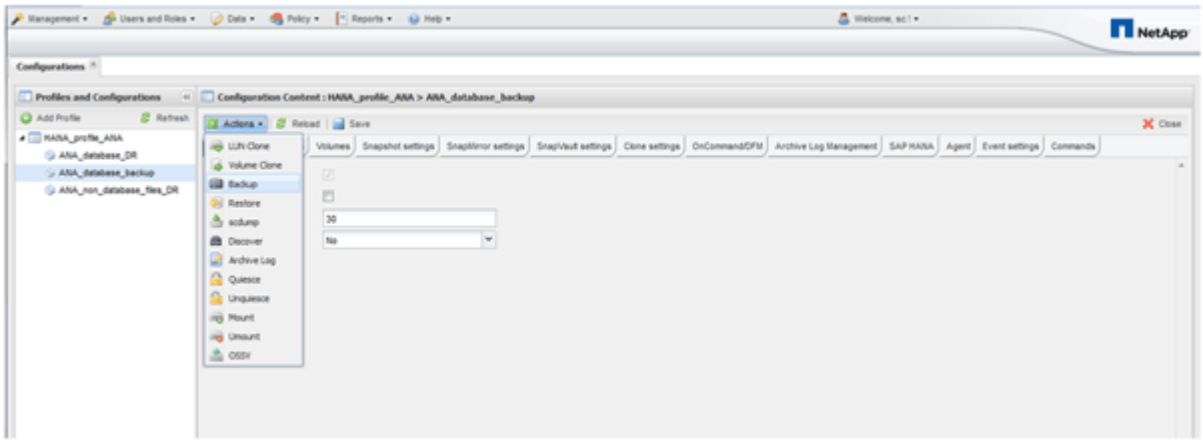

2. Select the backup policy and click **OK**.

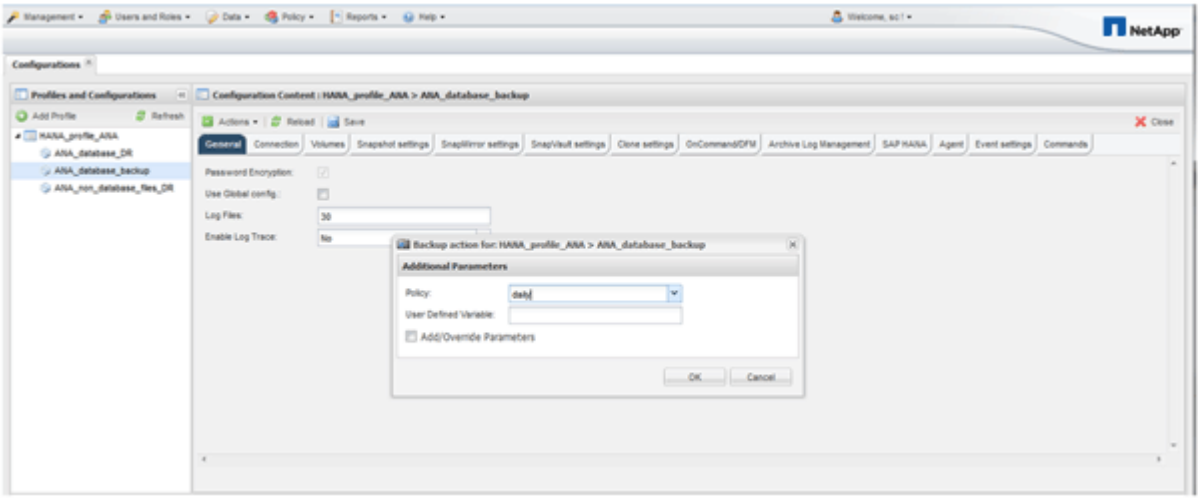

The backup starts. Snap Creator triggers the “SnapVault update,” and Snap Creator waits until the data is replicated to the secondary storage. The wait time has been configured during the configuration and can be adapted in the SnapVault settings tab. Snap Creator triggers the SnapVault updates in parallel for each volume on the same storage controller, but in sequence for each storage controller.

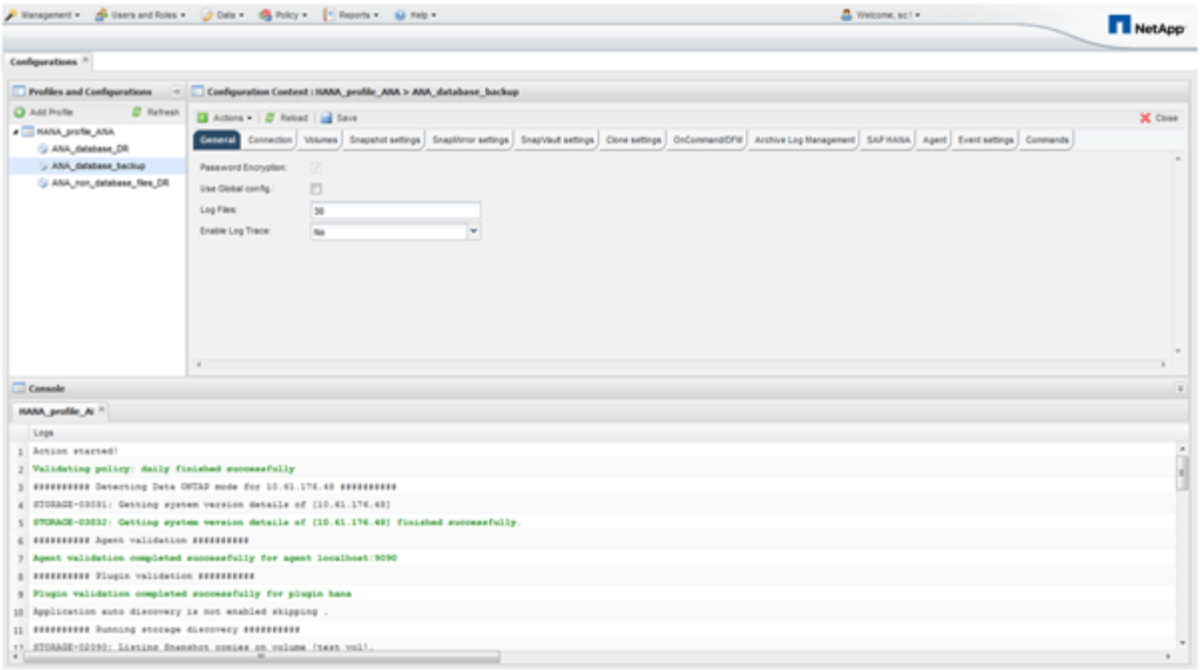
Management
Users and Roles
Data
Policy
Reports
Help
Welcome, sc
NetApp
Configurations
Profiles and Configurations
Add Profile
Refresh
HANA_profile_ANA
ANA_database_DR
ANA_database_backup
ANA_non_database_files_DR
Configuration Content : HANA_profile_ANA > ANA_database_backup
Actions
Reload
Save
Close
General
Connection
Volumes
Snapshot settings
SnapMirror settings
SnapVault settings
Clone settings
OnCommandDFM
Archive Log Management
SAP HANA
Agent
Event settings
Commands
Password Encryption:
Use Global config.:
Log Files:
30
Enable Log Trace:
No
Console
HANA_profile_AI
Logs
Action started!
Validating policy: daily finished successfully
########## Detecting Data ONTAP mode for 10.61.176.48 ##########
STORAGE-03001: Getting system version details of [10.61.176.48]
STORAGE-03002: Getting system version details of [10.61.176.48] finished successfully.
########## Agent validation ##########
Agent validation completed successfully for agent localhost:9090
########## Plugin validation ##########
Plugin validation completed successfully for plugin hana
Application auto discovery is not enabled skipping .
########## Running storage discovery ##########

Copyright Information

Copyright © 2021 NetApp, Inc. All rights reserved. Printed in the U.S. No part of this document covered by copyright may be reproduced in any form or by any means-graphic, electronic, or mechanical, including photocopying, recording, taping, or storage in an electronic retrieval system- without prior written permission of the copyright owner.

Software derived from copyrighted NetApp material is subject to the following license and disclaimer:

THIS SOFTWARE IS PROVIDED BY NETAPP “AS IS” AND WITHOUT ANY EXPRESS OR IMPLIED WARRANTIES, INCLUDING, BUT NOT LIMITED TO, THE IMPLIED WARRANTIES OF MERCHANTABILITY AND FITNESS FOR A PARTICULAR PURPOSE, WHICH ARE HEREBY DISCLAIMED. IN NO EVENT SHALL NETAPP BE LIABLE FOR ANY DIRECT, INDIRECT, INCIDENTAL, SPECIAL, EXEMPLARY, OR CONSEQUENTIAL DAMAGES (INCLUDING, BUT NOT LIMITED TO, PROCUREMENT OF SUBSTITUTE GOODS OR SERVICES; LOSS OF USE, DATA, OR PROFITS; OR BUSINESS INTERRUPTION) HOWEVER CAUSED AND ON ANY THEORY OF LIABILITY, WHETHER IN CONTRACT, STRICT LIABILITY, OR TORT (INCLUDING NEGLIGENCE OR OTHERWISE) ARISING IN ANY WAY OUT OF THE USE OF THIS SOFTWARE, EVEN IF ADVISED OF THE POSSIBILITY OF SUCH DAMAGE.

NetApp reserves the right to change any products described herein at any time, and without notice. NetApp assumes no responsibility or liability arising from the use of products described herein, except as expressly agreed to in writing by NetApp. The use or purchase of this product does not convey a license under any patent rights, trademark rights, or any other intellectual property rights of NetApp.

The product described in this manual may be protected by one or more U.S. patents, foreign patents, or pending applications.

RESTRICTED RIGHTS LEGEND: Use, duplication, or disclosure by the government is subject to restrictions as set forth in subparagraph (c)(1)(ii) of the Rights in Technical Data and Computer Software clause at DFARS 252.277-7103 (October 1988) and FAR 52-227-19 (June 1987).

Trademark Information

NETAPP, the NETAPP logo, and the marks listed at http://www.netapp.com/TM are trademarks of NetApp, Inc. Other company and product names may be trademarks of their respective owners.