Configuring the Snap Creator Framework and SAP HANA database backup

Snap Creator Framework

Aksel Davis
February 18, 2021

This PDF was generated from https://docs.netapp.com/us-en/snap-creator-framework/sap-hana-ops/task_configuring_the_snap_creator_framework_and_sap_hana_database_backup.html on August 04, 2021. Always check docs.netapp.com for the latest.

Table of Contents

Configuring the Snap Creator Framework and SAP HANA database backup 1

Configuring the Snap Creator Framework and SAP HANA database backup

You must configure the Snap Creator Framework and the SAP HANA database backup.

1. Connect to the Snap Creator graphical user interface (GUI): https://host:8443/ui/.
2. Log in using the user name and password that were configured during the installation. Click **Sign in**.

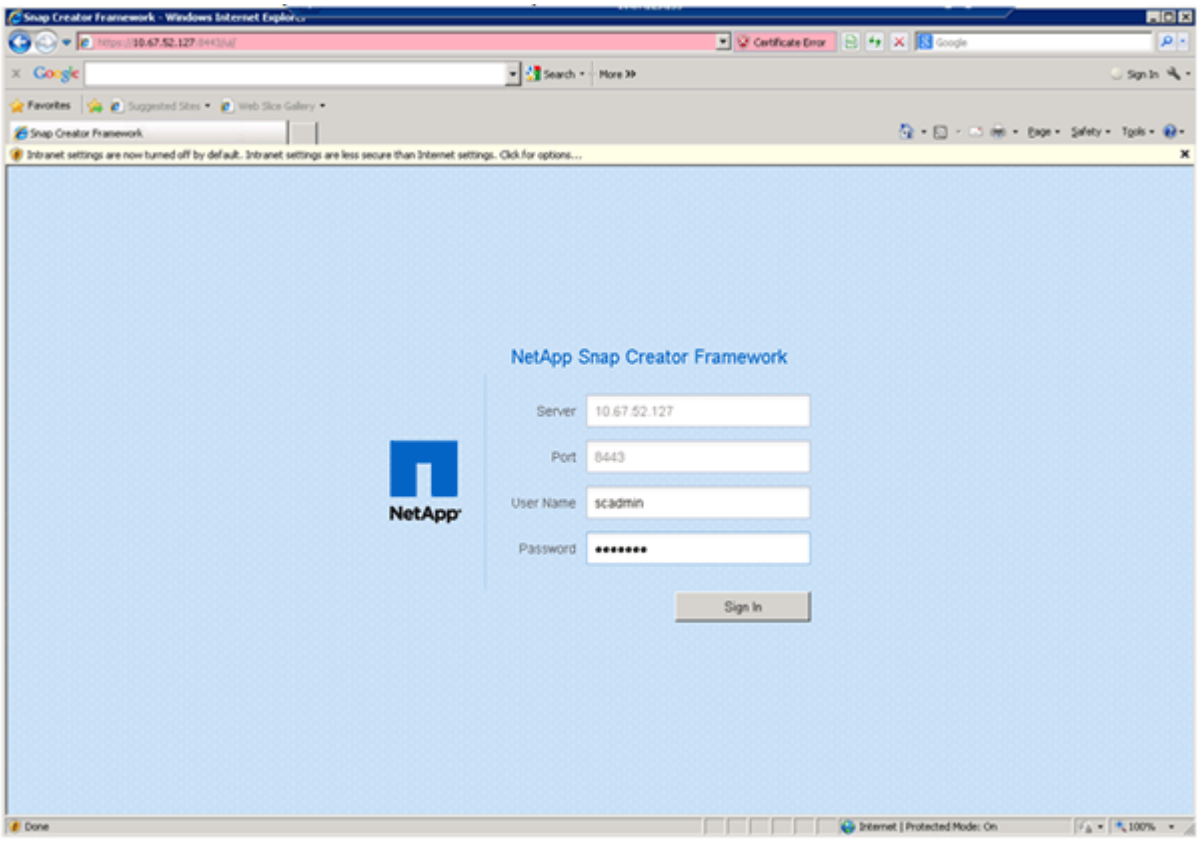

3. Enter a profile name and click **OK**.

For example, “ANA” is the SID of the database.

4. Enter the configuration name, and click **Next**.

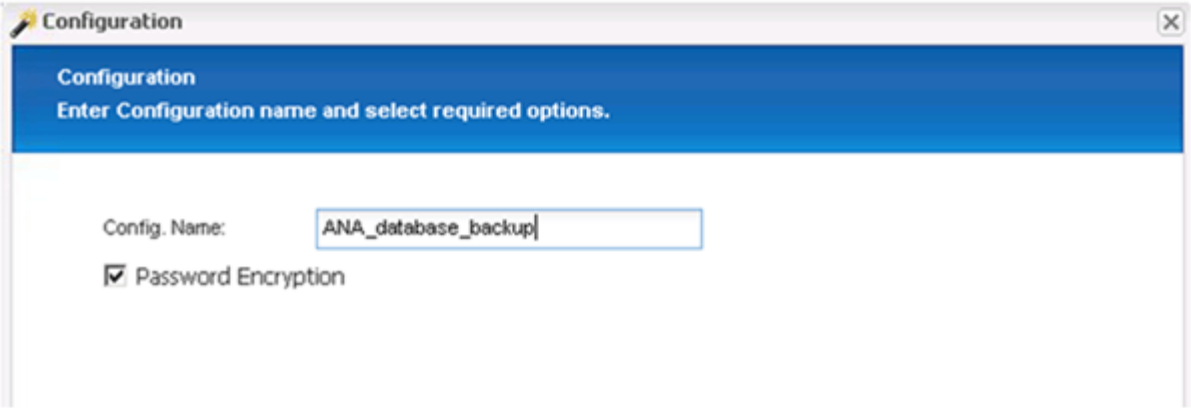

5. Select **Application plug-in** as the plug-in type, and click **Next**.

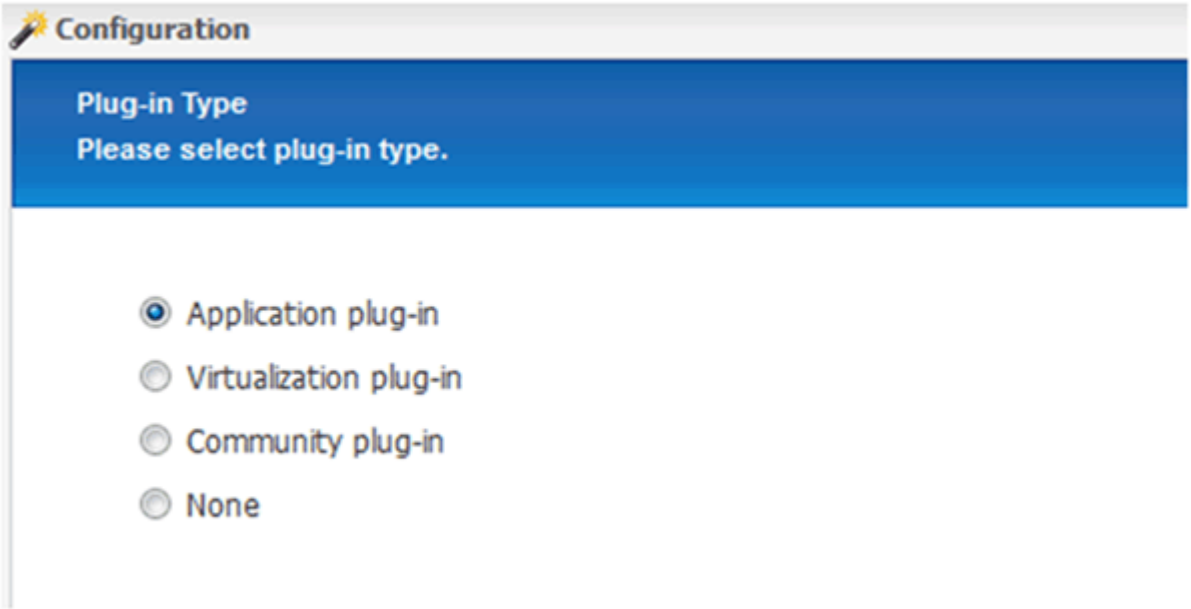

6. Select **SAP HANA** as the application plug-in, and click **Next**.

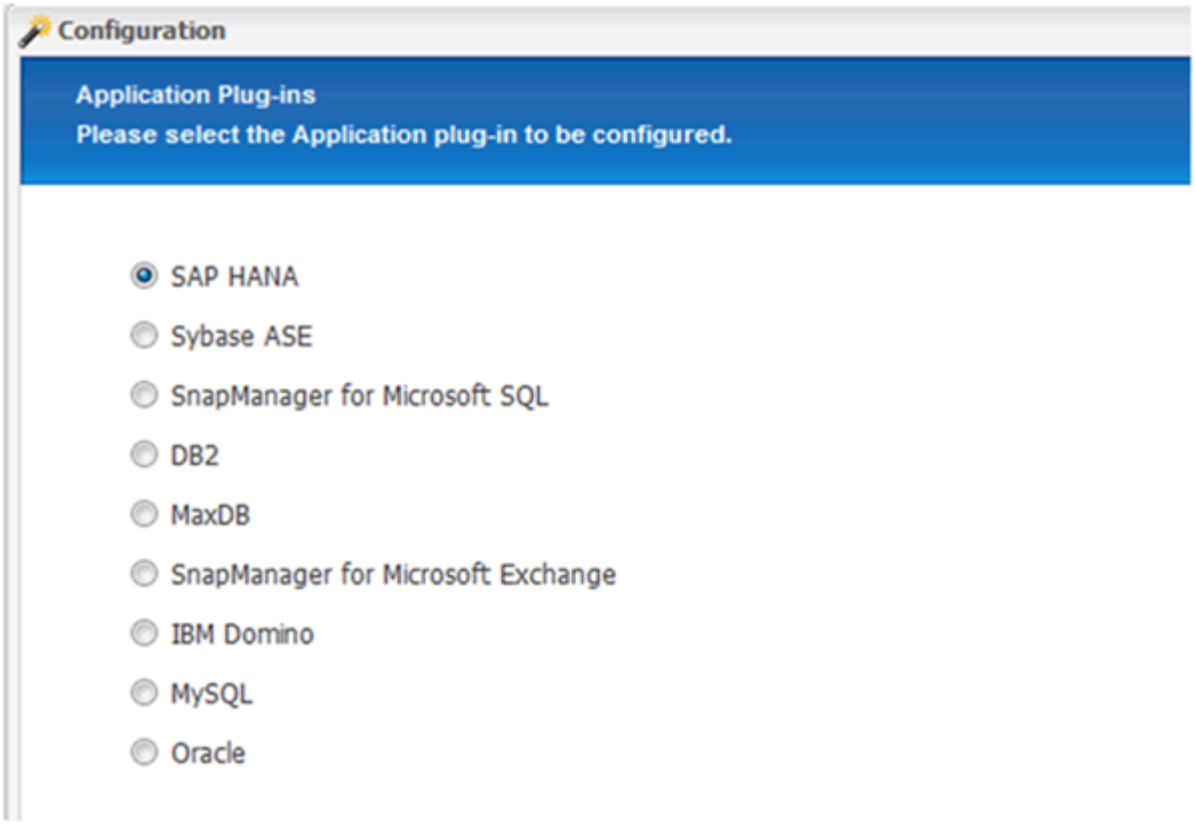

7. Enter the following configuration details:

   a. Select **Yes** from the drop-down menu to use the configuration with a multitenant database. For a single container database select **No**.

   b. If Multitenant Database Container is set to **No**, you must provide the database SID.

   c. If Multitenant Database Container is set to **Yes**, you must add the hdbuserstore keys for each SAP HANA node.

   d. Add the name of the tenant database.

   e. Add the HANA nodes on which the hdbsql statement must be executed.

   f. Enter the HANA node instance number.

   g. Provide the path to the hdbsql executable file.

   h. Add the OSDB user.

   i. Select **Yes** from the drop-down list to Enable LOG Cleanup.

   NOTE:

   - Parameter `HANA_SID` is available only if the value for parameter `HANA_MULTITENANT_DATABASE` is set to `N`
   - For multitenant database containers (MDC) with a “Single Tenant” resource type, the SAP HANA Snapshot copies work with UserStore Key based authentication. If the `HANA_MULTITENANT_DATABASE` parameter is set to `Y`, then the `HANA_USERSTORE_KEYS` parameter must be set to the appropriate value.
   - Similar to non-multitenant database containers, the file-based backup and integrity check feature is supported

j. Click **Next**.

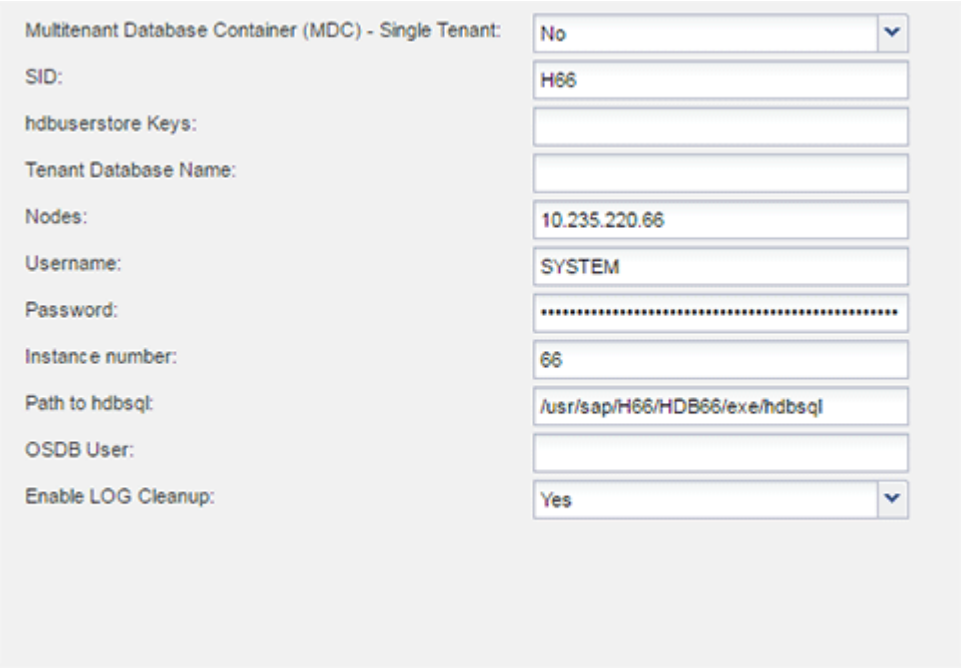

8. Enable the File-Based Backup operation:
   a. Set the File-Backup Location.
   b. Specify the file-backup prefix.
   c. Select the **Enable File-Backup** checkbox.
   d. Click **Next**.

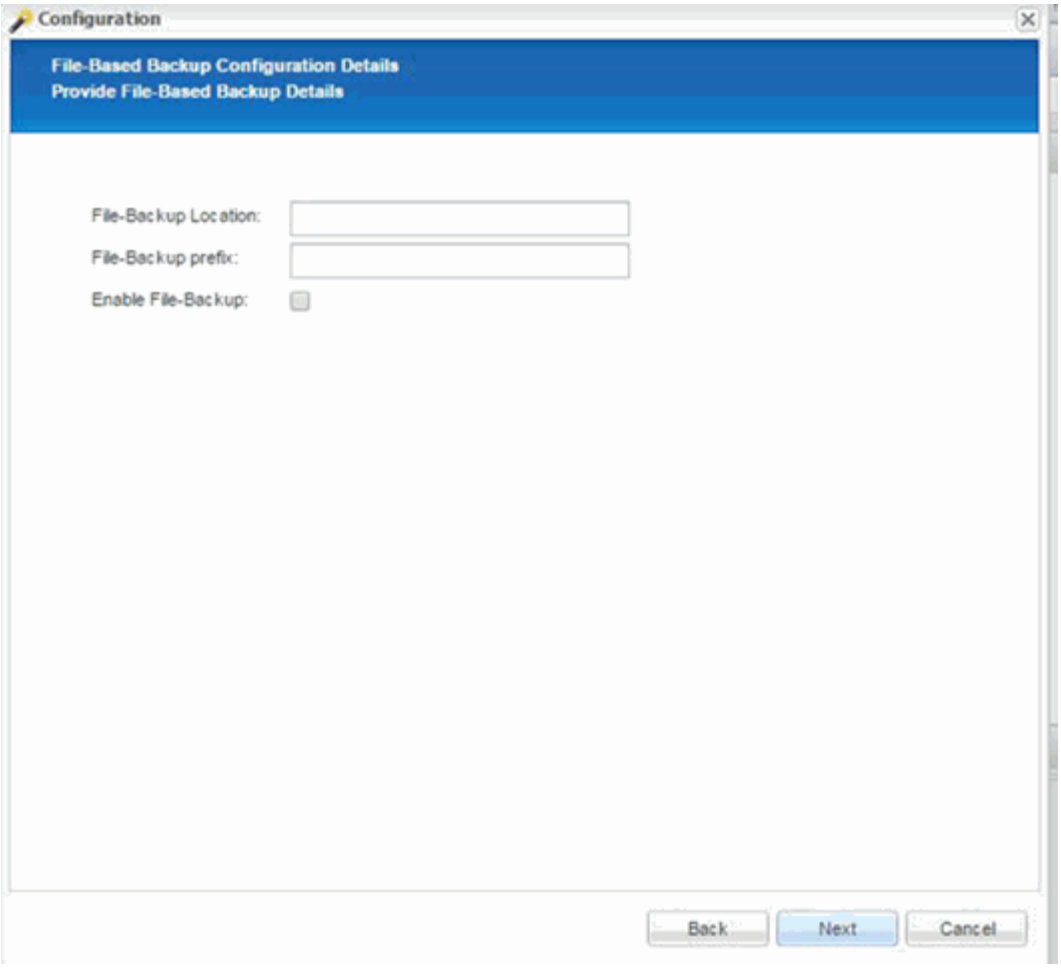

9. Enable the Database Integrity Check operation:

    a. Set the temporary File-Backup location.

    b. Select the **Enable DB Integrity Check** checkbox.

    c. Click **Next**.

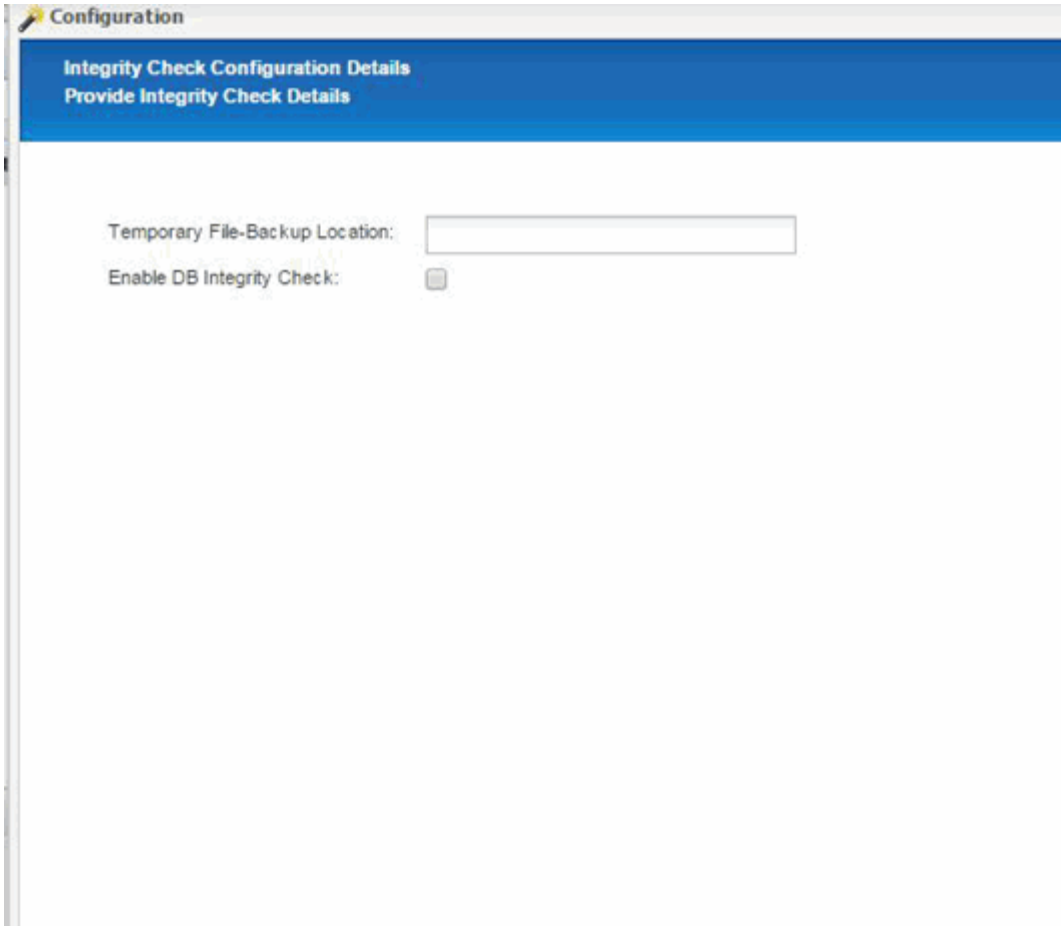

10. Enter the details for the agent configuration parameter, and click **Next**.

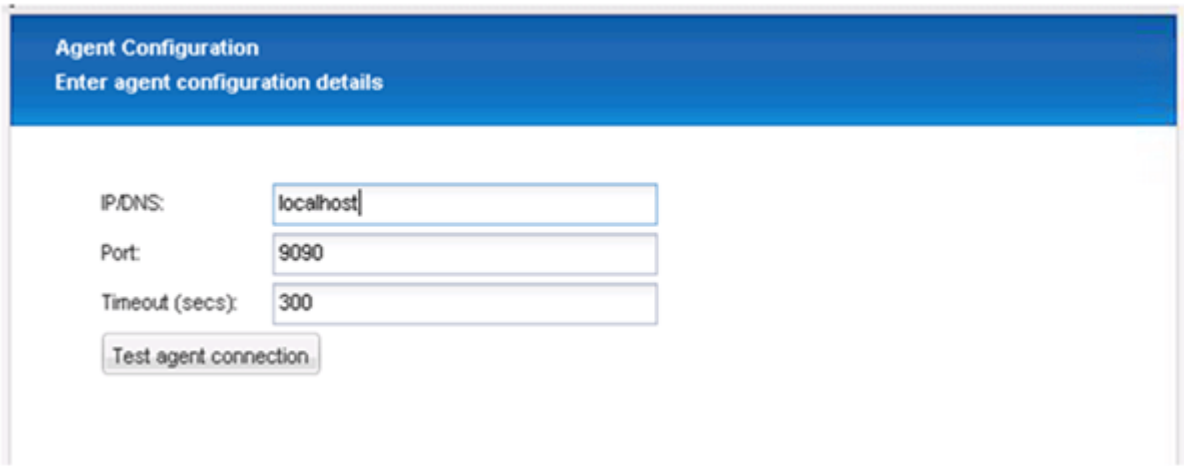

11. Enter the storage connection settings, and click **Next**.

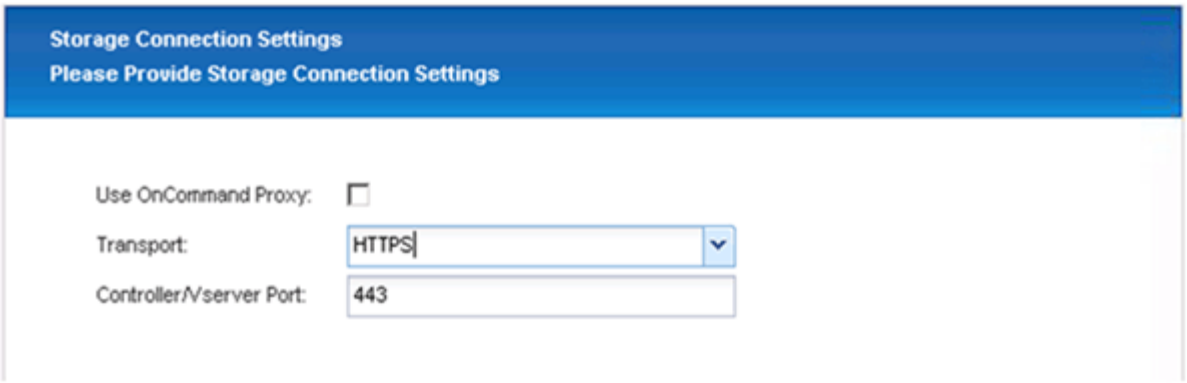

12. Enter the storage login credentials, and click **Next**.

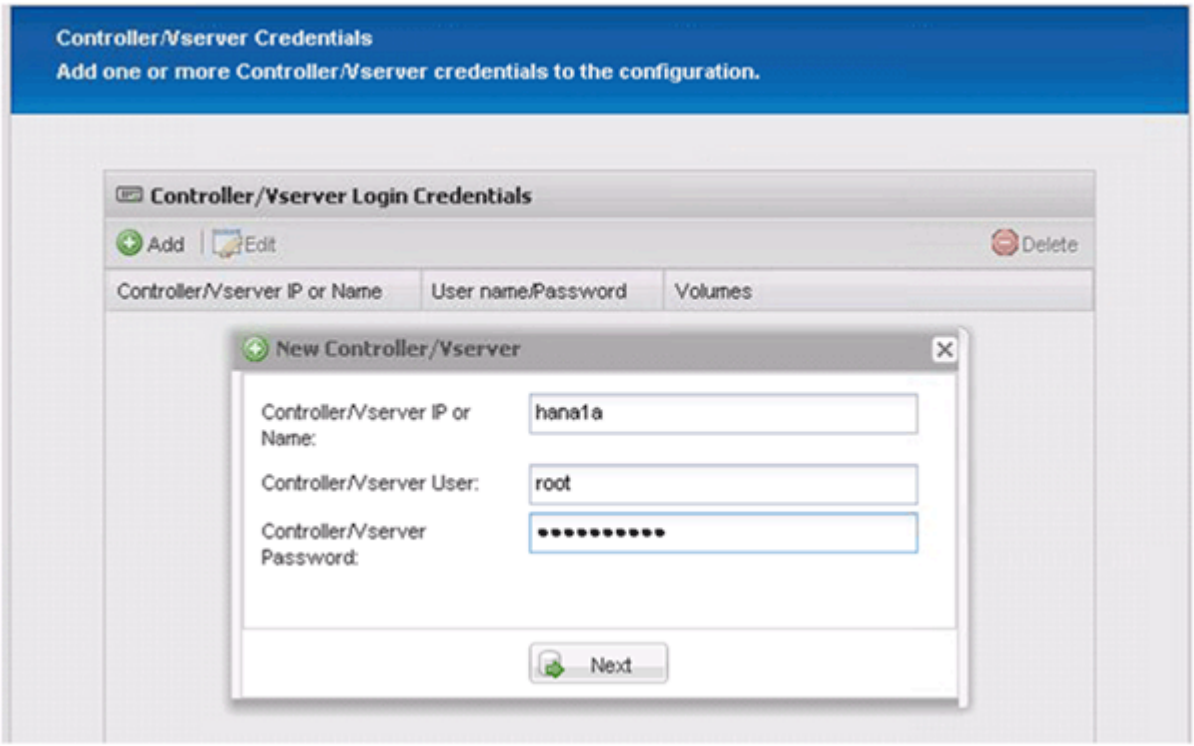

13. Select the data volumes that are stored on this storage controller, and click **Save**.

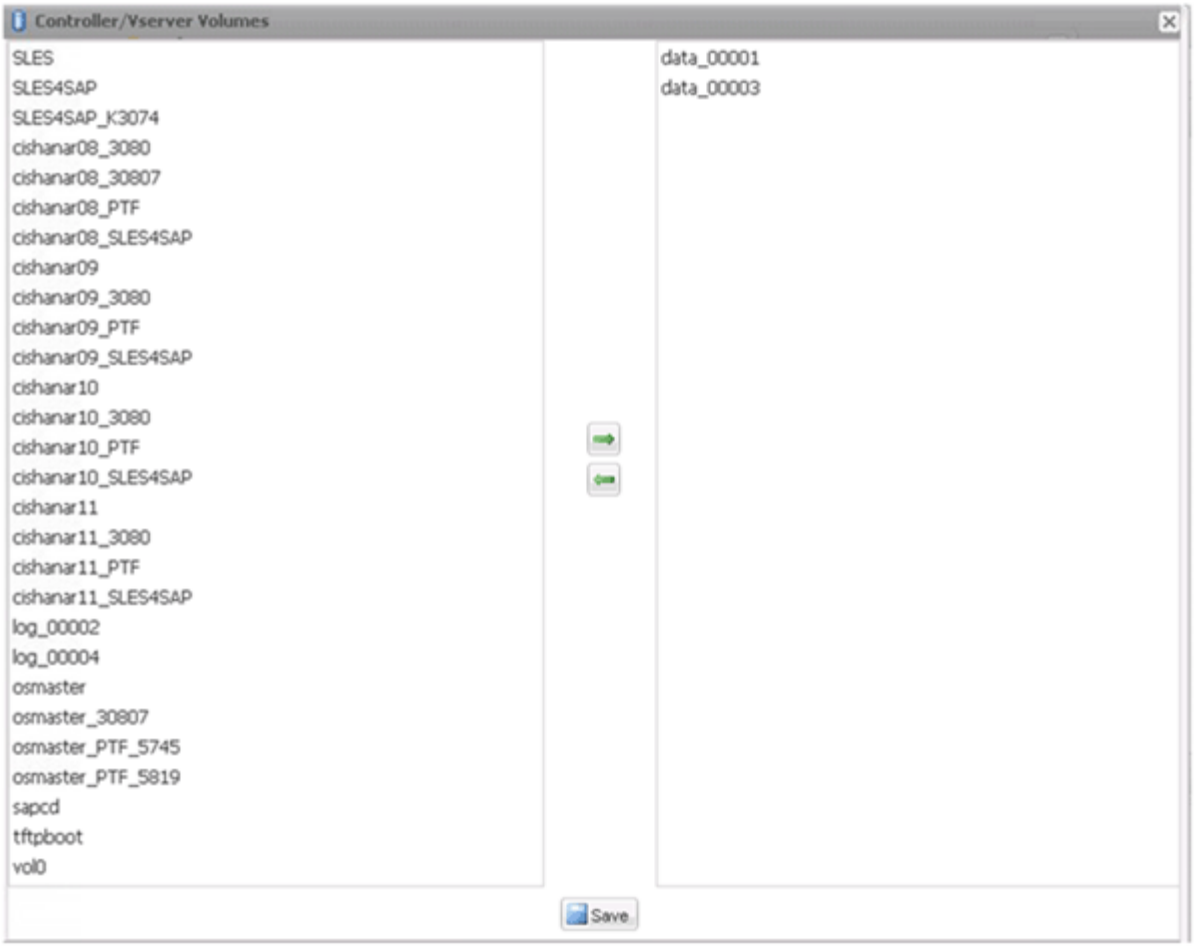

14. Click **Add** to add another storage controller.

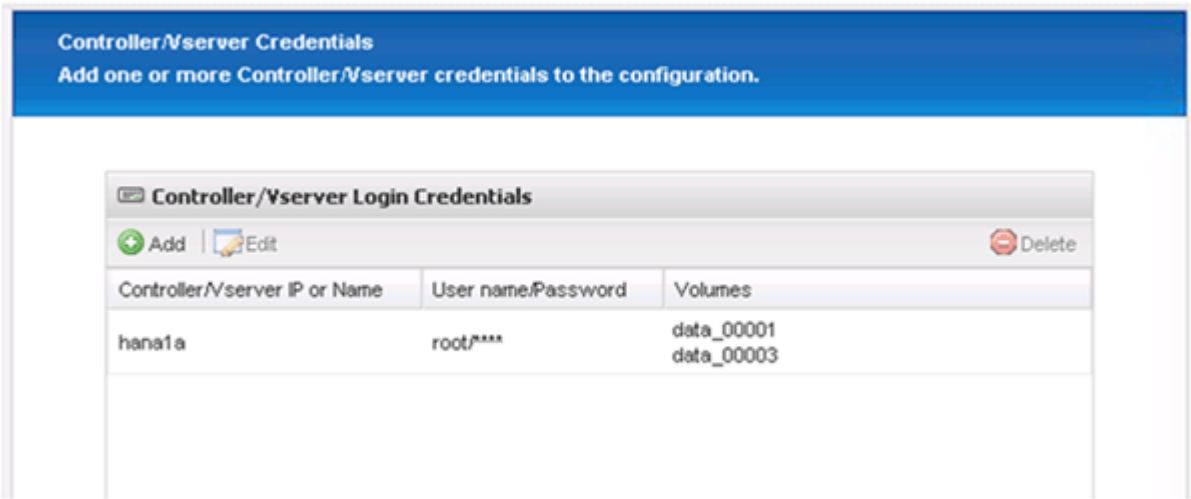

15. Enter the storage login credentials, and click **Next**.

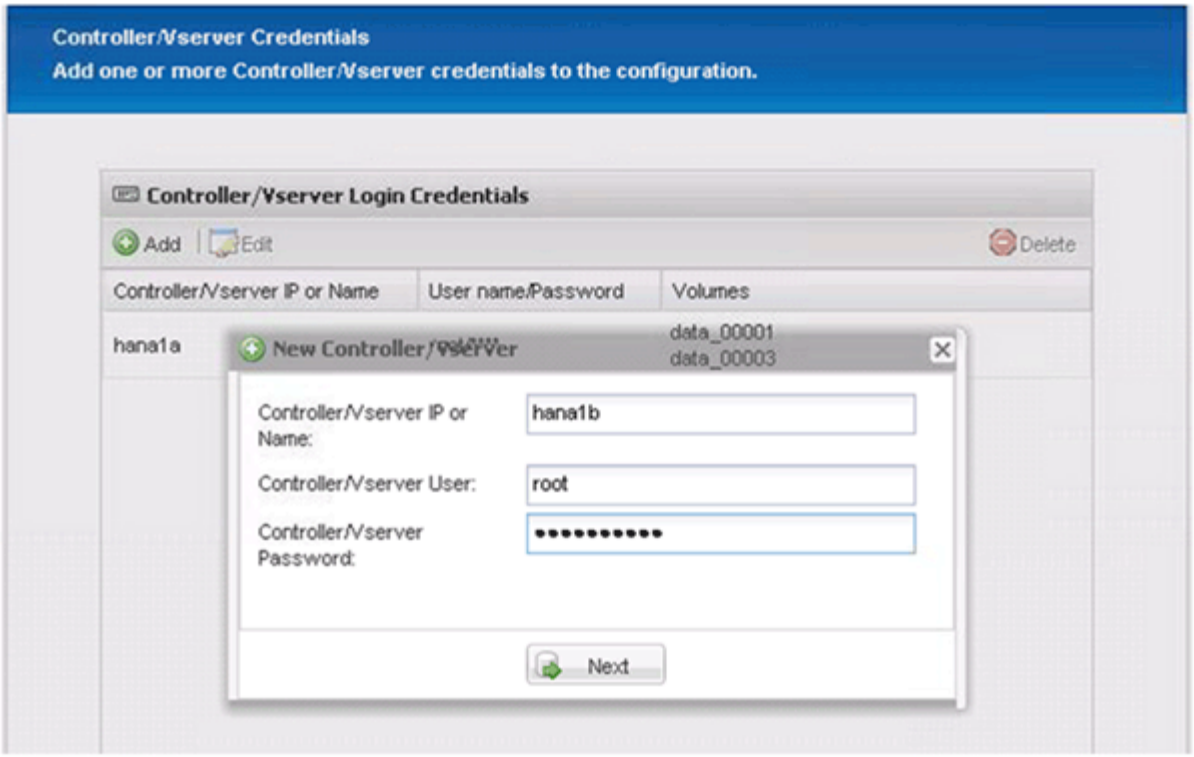

16. Select the data volumes that are stored on the second storage controller that you created, and click **Save**.

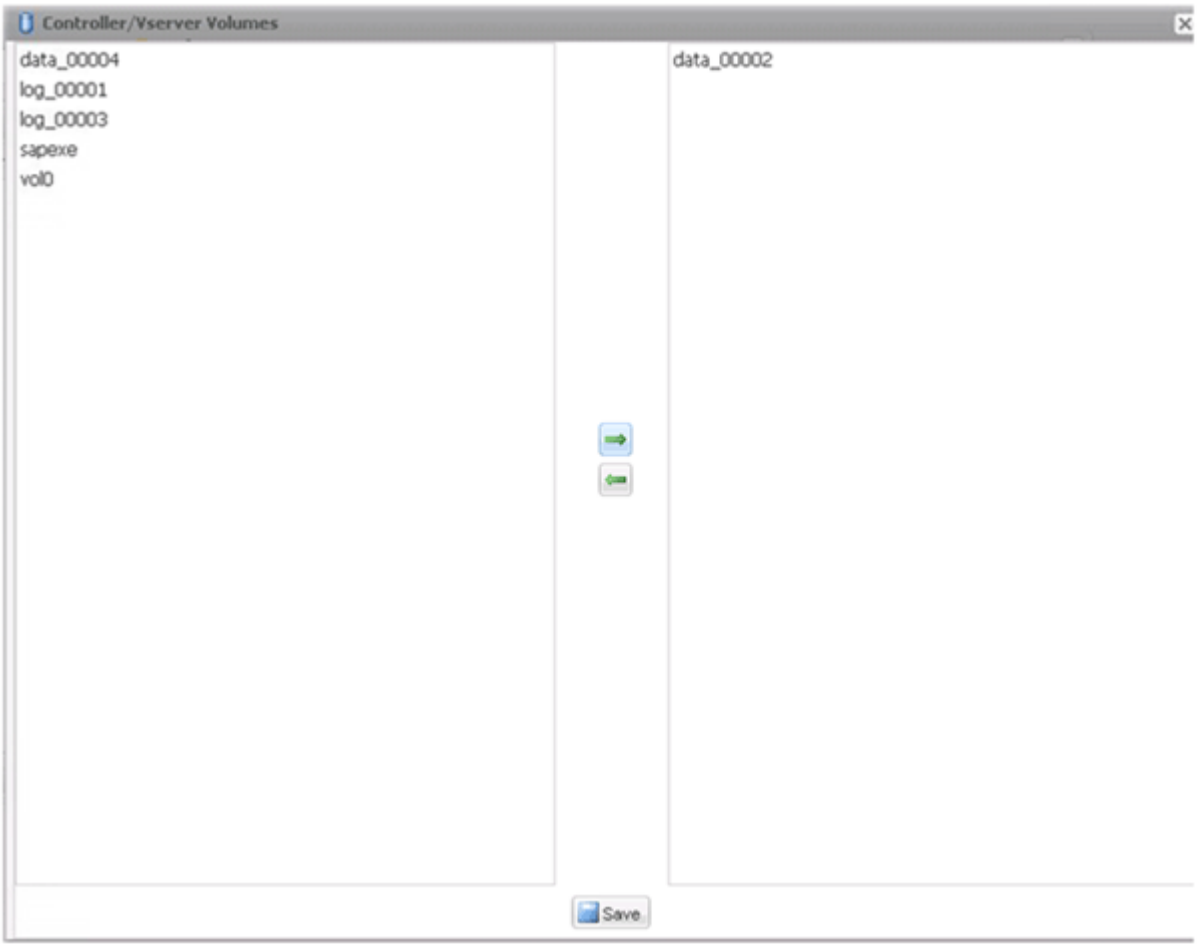

17. The Controller/Vserver Credentials window displays the storage controllers and volumes that you added.

Click **Next**.

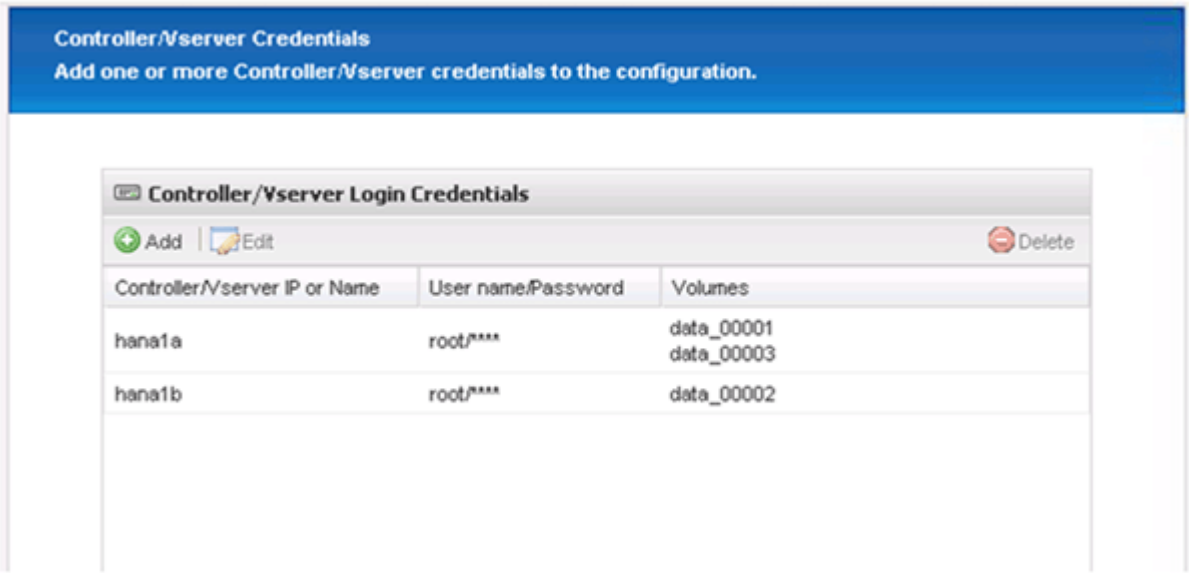

18. Enter the Snapshot policy and retention configuration.

    The retention of three daily and eight hourly Snapshot copies is just an example and could be configured differently depending on the customer requirements.

> Select **Timestamp** as the naming convention. The use of the naming convention **Recent** is not supported with the SAP HANA plug-in, because the timestamp of the Snapshot copy is also used for the SAP HANA backup catalog entries.

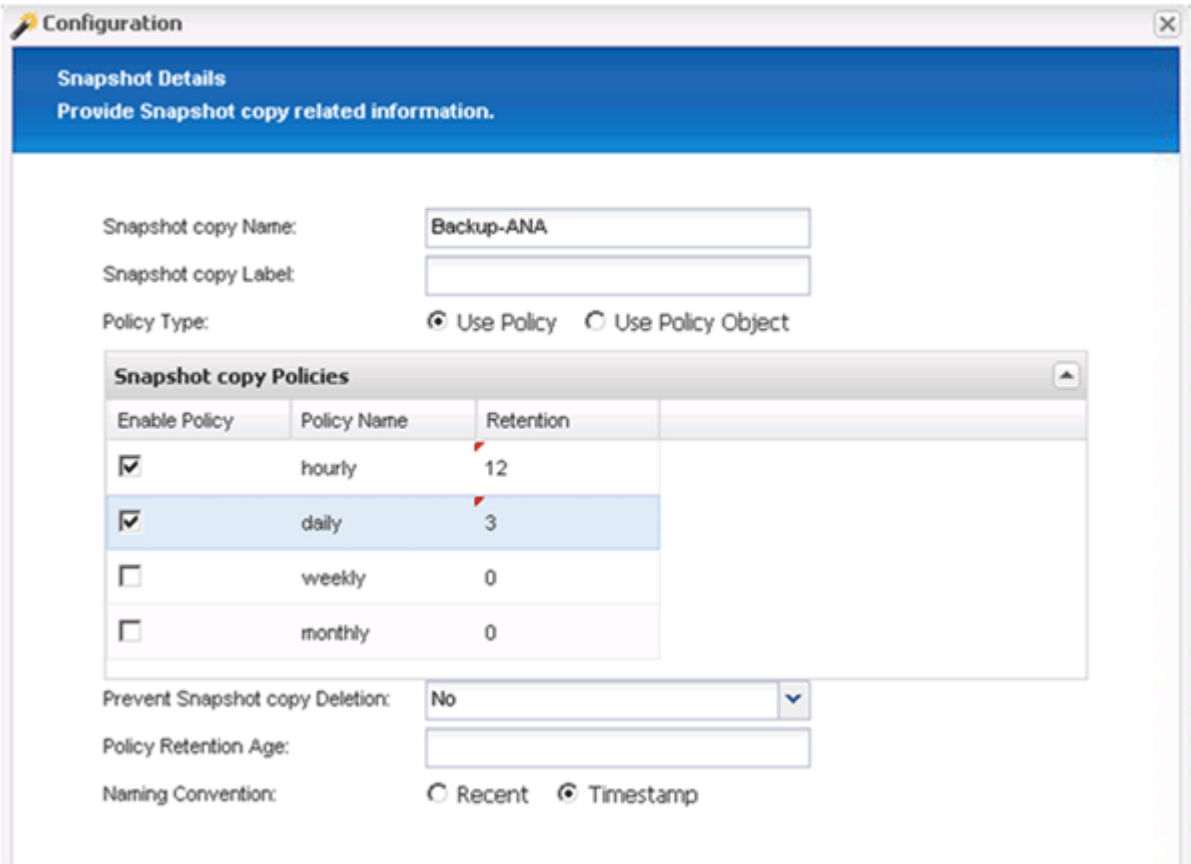

19. No changes required. Click **Next**.

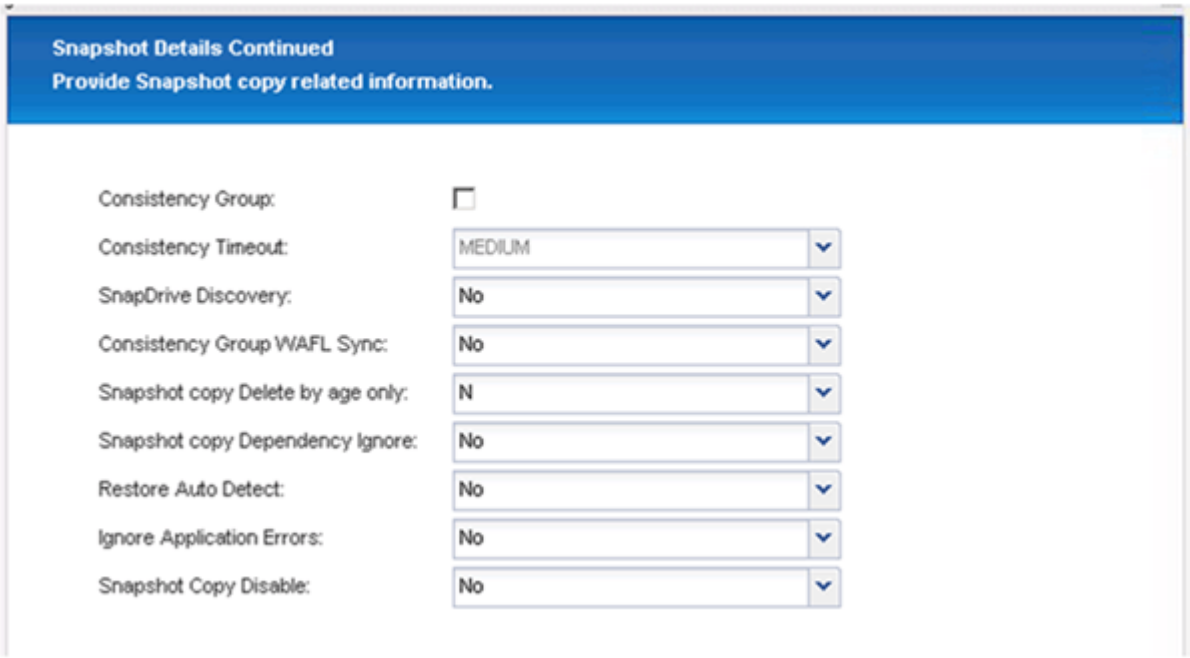

20. Select **SnapVault**, and configure the SnapVault retention policies and the SnapVault wait time.

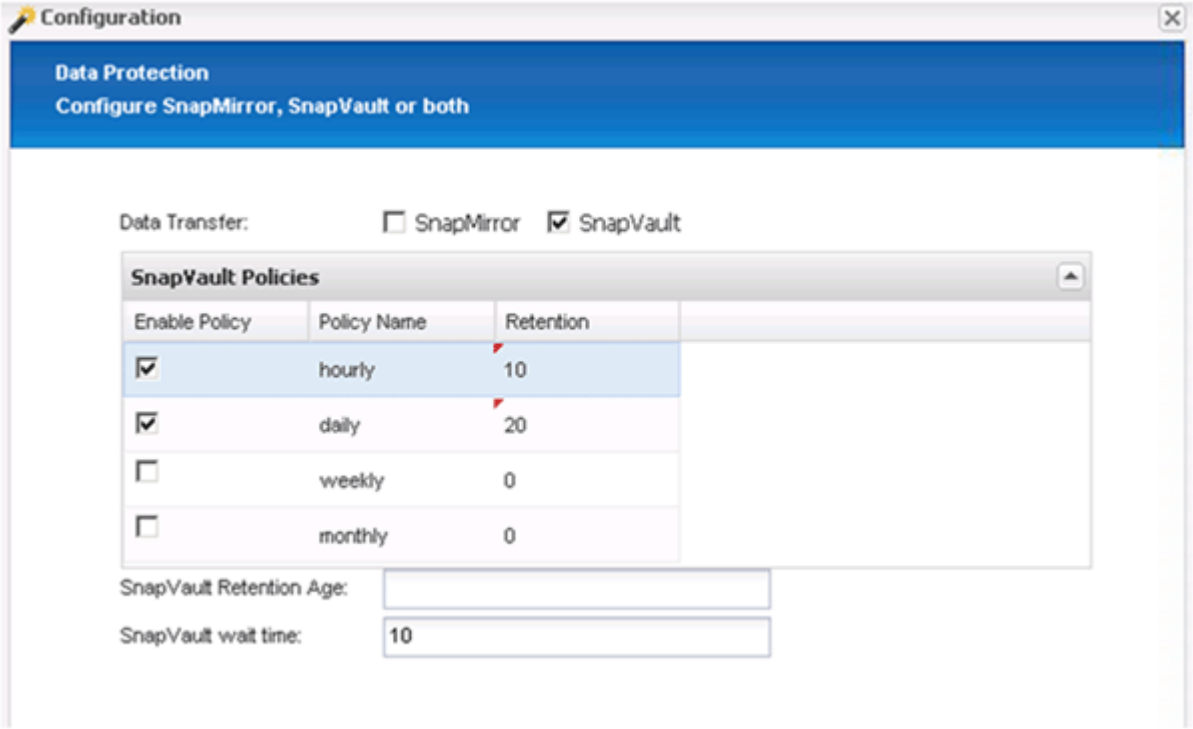

21. Click **Add**.

22. Select a source storage controller from the list, and click **Next**.

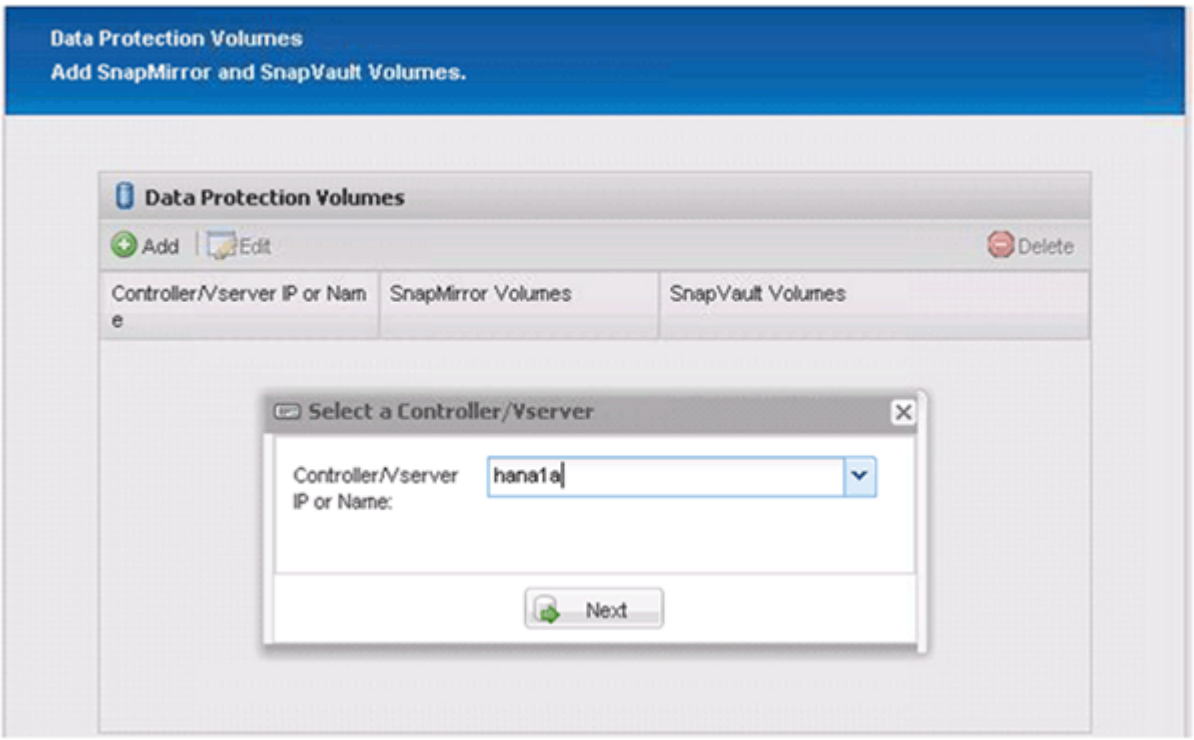

23. Select all the volumes that are stored on the source storage controller, and click **Save**.

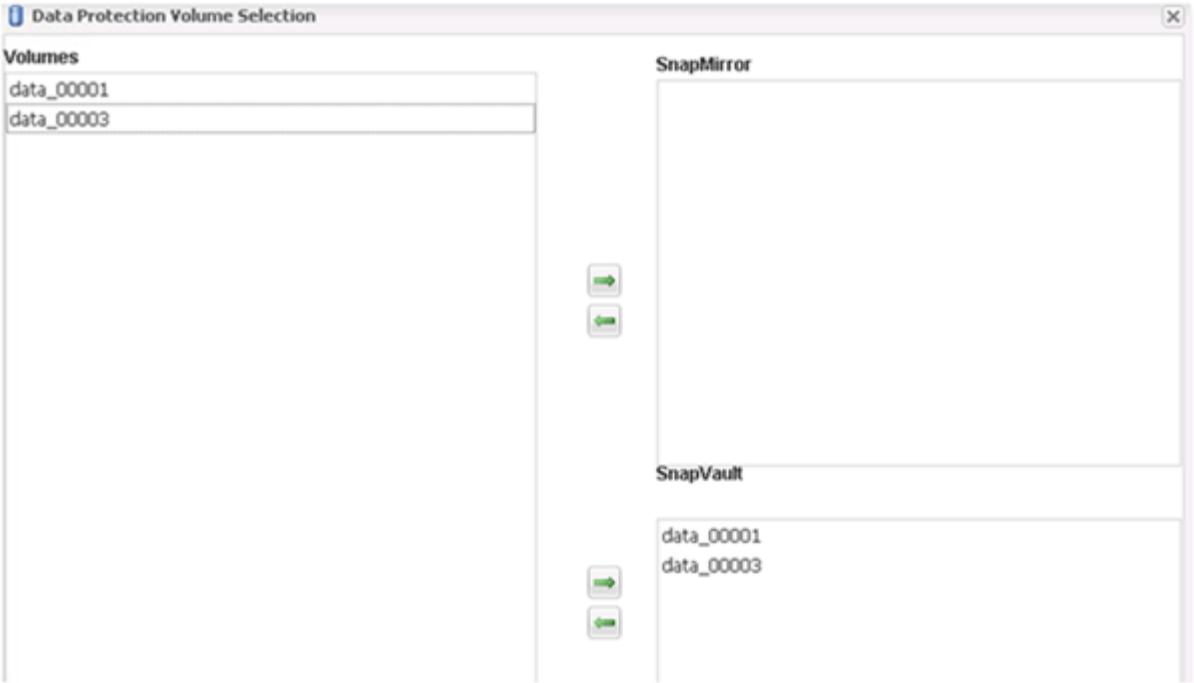

24. Click **Add**, and select the second source storage controller from the list, and then click **Next**.

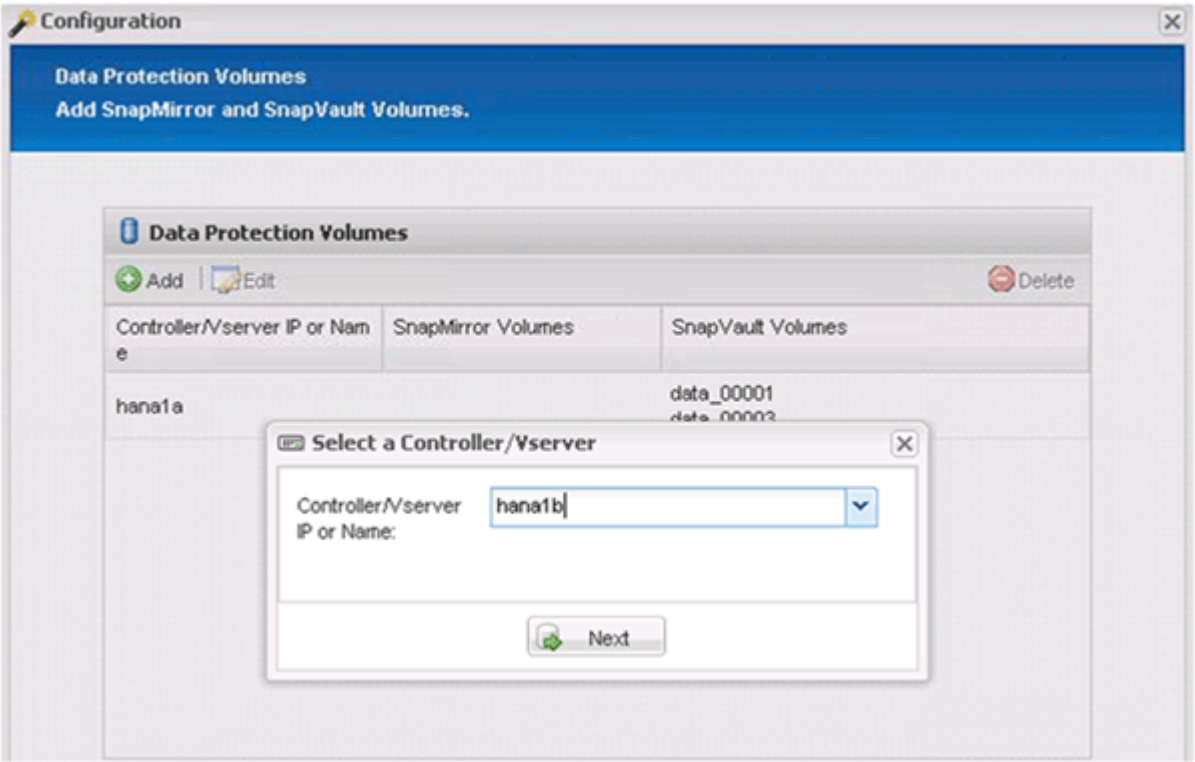

25. Select all the volumes that are stored on the second source storage controller, and click **Save**.

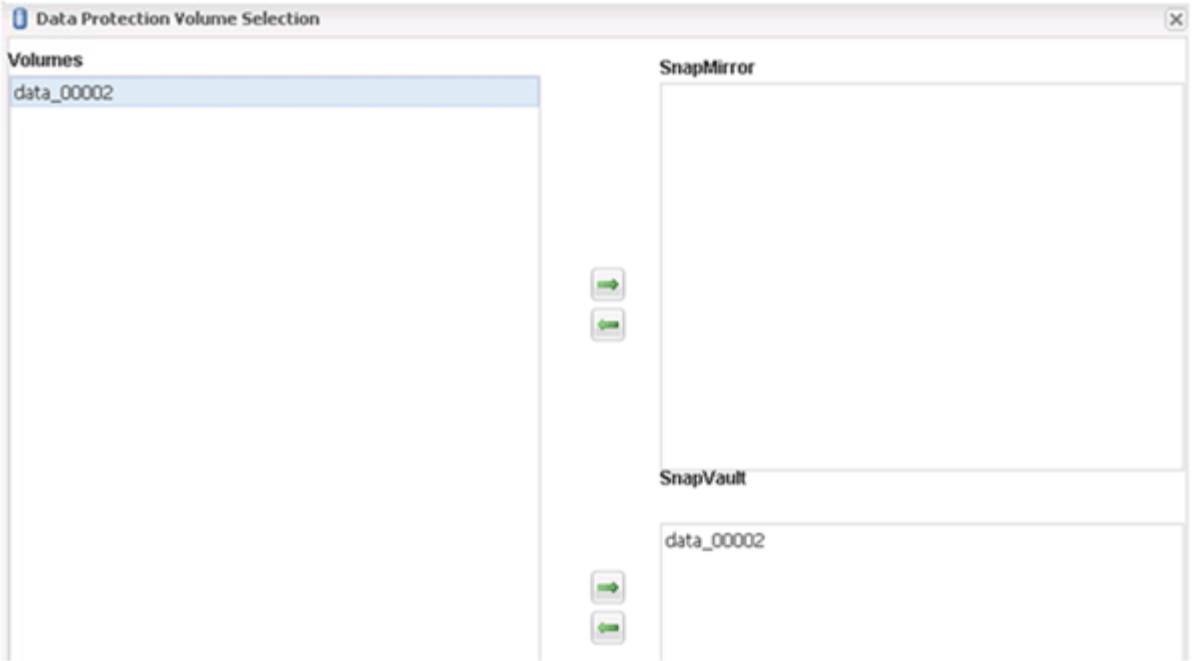

26. The Data Protection Volumes window displays all the volumes that should be protected in the configuration that you created. Click **Next**.

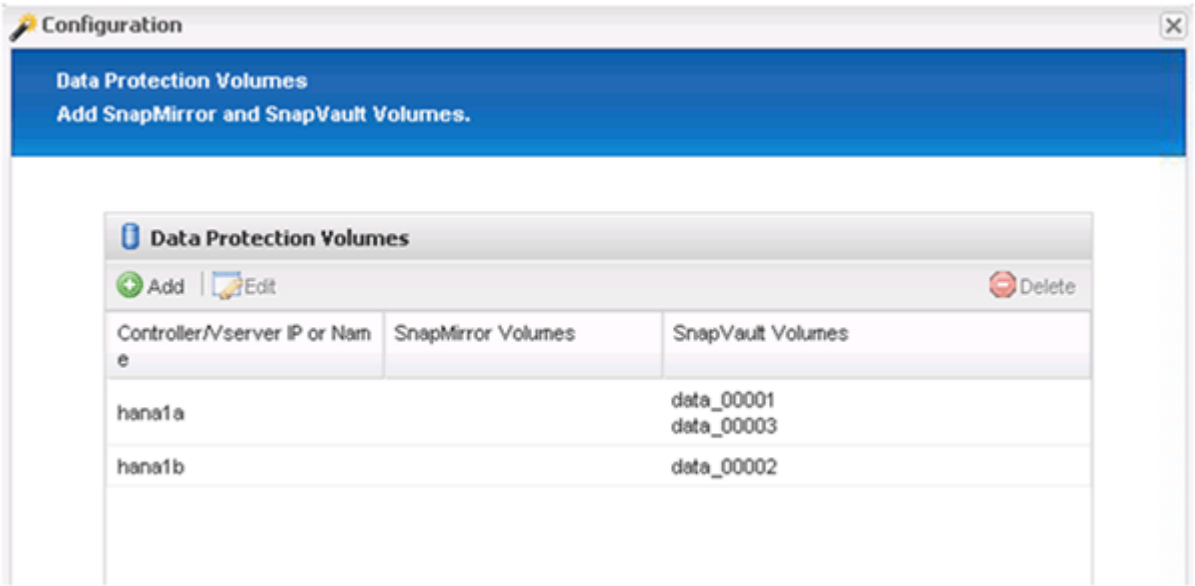

27. Enter the credentials for the target storage controllers, and click **Next**. In this example, the “root” user credentials are used to access the storage system. Typically, a dedicated backup user is configured on the storage system and is then used with Snap Creator.

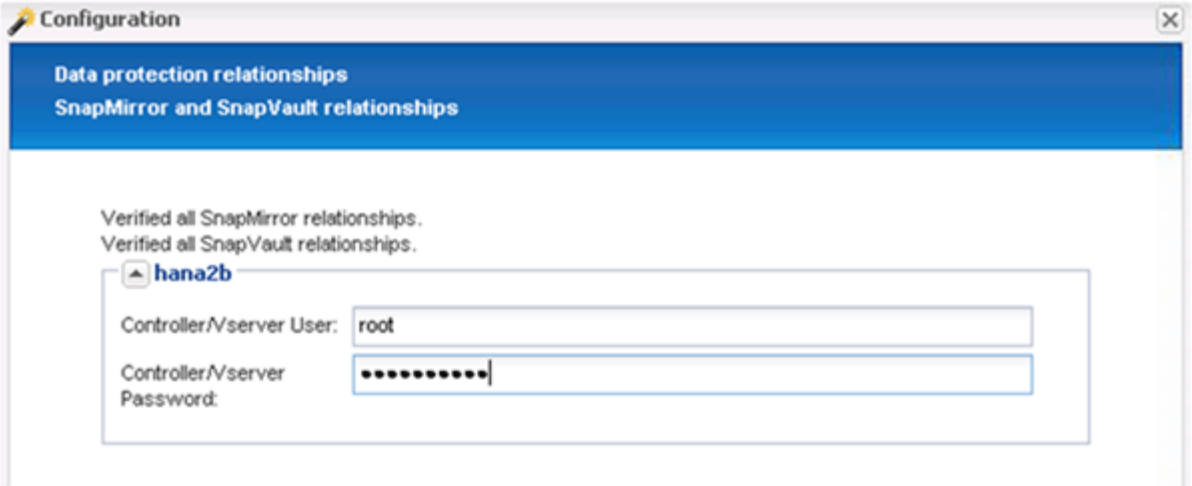

28. Click **Next**.

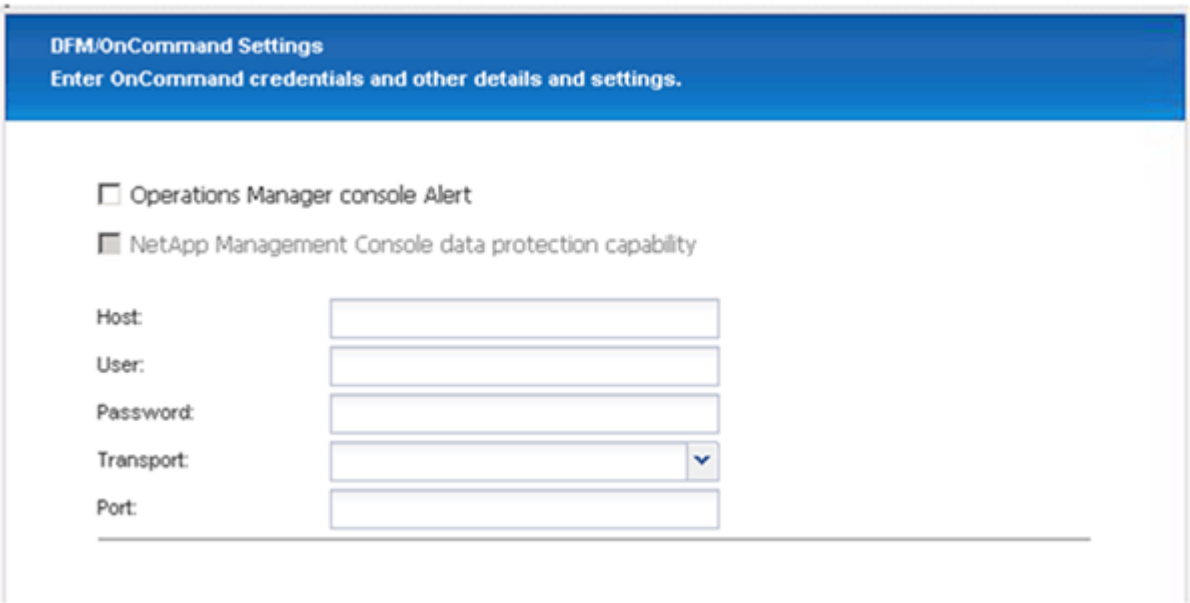

29. Click **Finish** to complete the configuration.

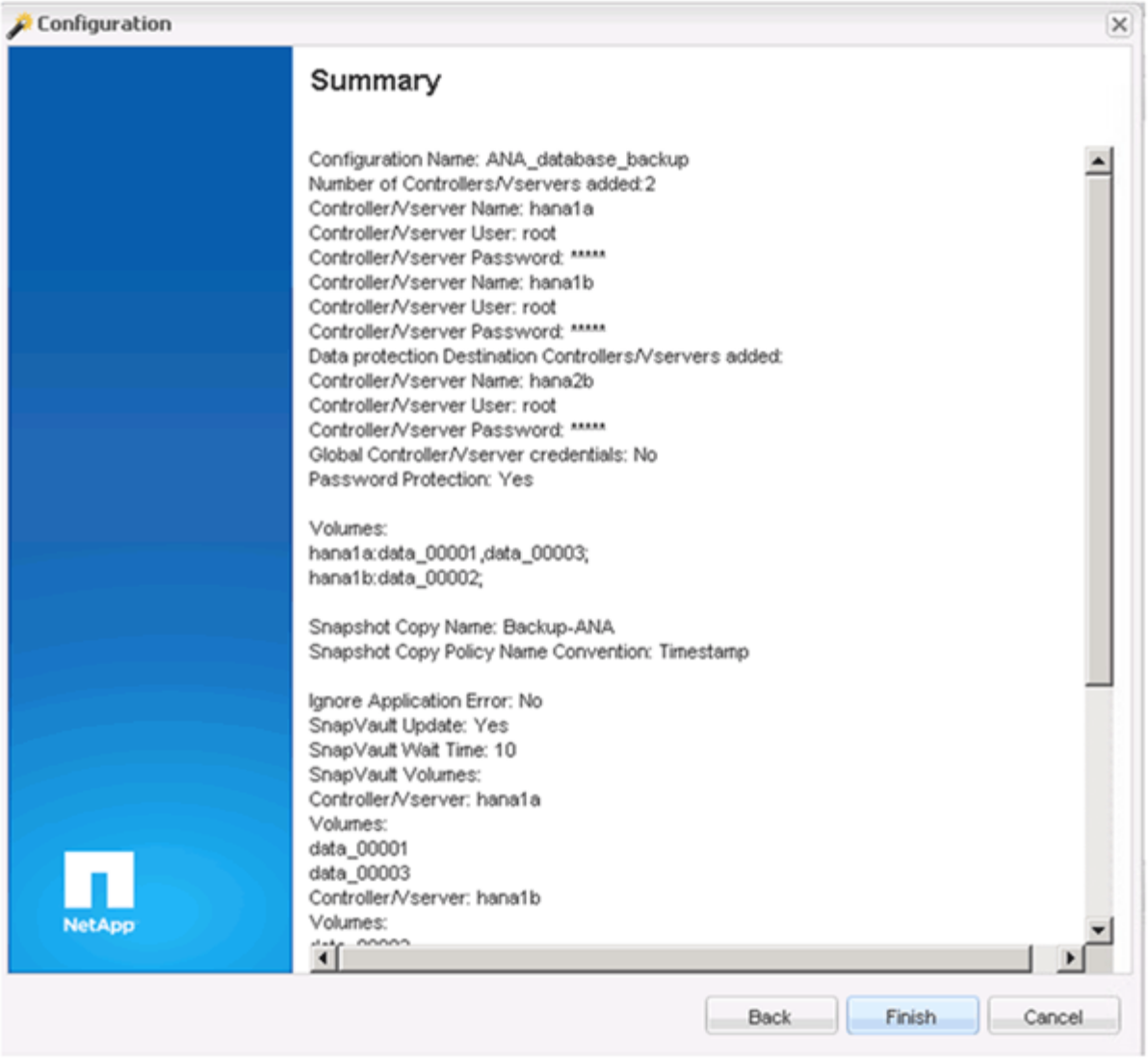

30. Click the **SnapVault settings** tab.
31. Select **Yes** from the drop-down list of the **SnapVault Restore Wait** option, and click **Save**.

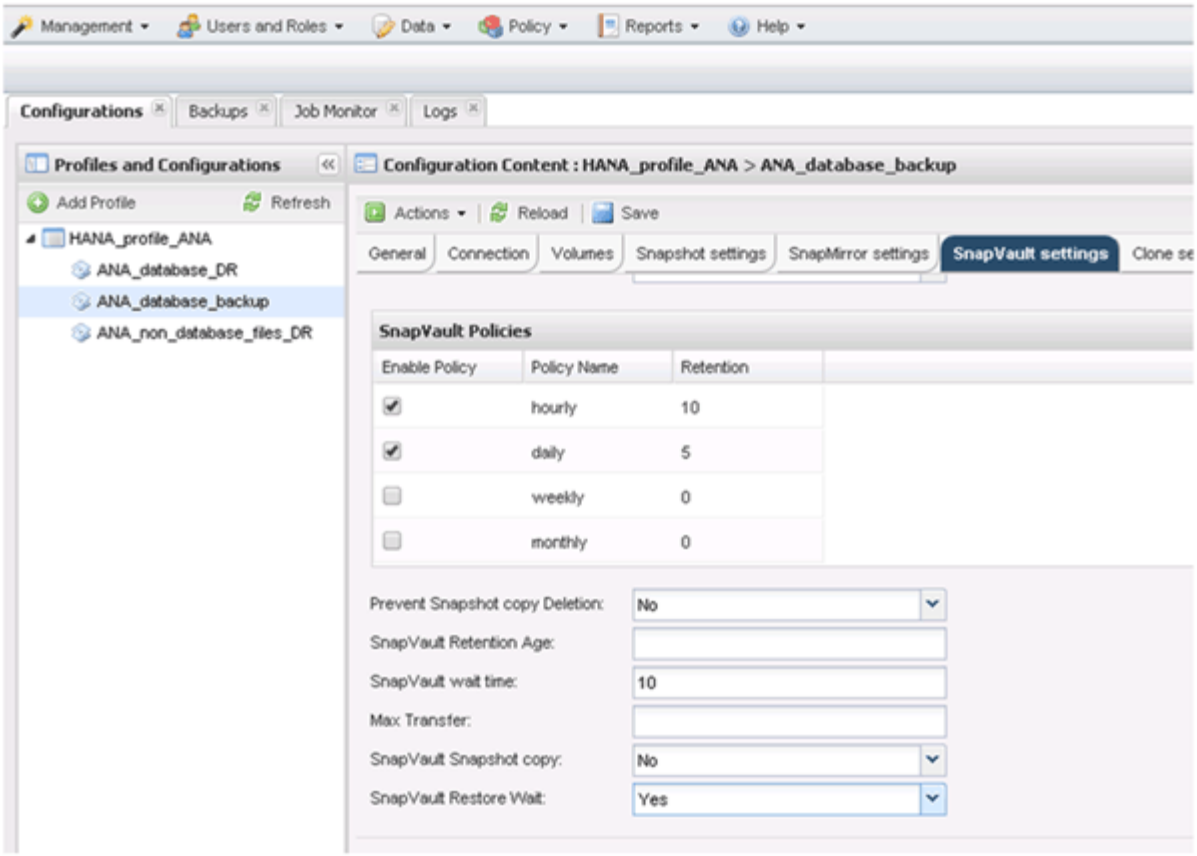

It is recommended that you use a dedicated network for replication traffic. If you decide to do so, you should include this interface in the Snap Creator configuration file as a secondary interface.

You can also configure dedicated management interfaces so that Snap Creator can access the source or the target storage system by using a network interface that is not bound to the storage controller's host name.

```
mgmtsrv01:/opt/NetApp/Snap_Creator_Framework_411/scServer4.1.1c/engine/c
onfigs/HANA_profile_ANA
# vi ANA_database_backup.conf

#################################################################
#######################
#     Connection Options                                        #
#################################################################
#######################
PORT=443
SECONDARY_INTERFACES=hana1a:hana1a-rep/hana2b;hana1b:hana1b-rep/hana2b
MANAGEMENT_INTERFACES=hana2b:hana2b-mgmt
```

Copyright Information

Copyright © 2021 NetApp, Inc. All rights reserved. Printed in the U.S. No part of this document covered by copyright may be reproduced in any form or by any means-graphic, electronic, or mechanical, including photocopying, recording, taping, or storage in an electronic retrieval system- without prior written permission of the copyright owner.

Software derived from copyrighted NetApp material is subject to the following license and disclaimer:

THIS SOFTWARE IS PROVIDED BY NETAPP “AS IS” AND WITHOUT ANY EXPRESS OR IMPLIED WARRANTIES, INCLUDING, BUT NOT LIMITED TO, THE IMPLIED WARRANTIES OF MERCHANTABILITY AND FITNESS FOR A PARTICULAR PURPOSE, WHICH ARE HEREBY DISCLAIMED. IN NO EVENT SHALL NETAPP BE LIABLE FOR ANY DIRECT, INDIRECT, INCIDENTAL, SPECIAL, EXEMPLARY, OR CONSEQUENTIAL DAMAGES (INCLUDING, BUT NOT LIMITED TO, PROCUREMENT OF SUBSTITUTE GOODS OR SERVICES; LOSS OF USE, DATA, OR PROFITS; OR BUSINESS INTERRUPTION) HOWEVER CAUSED AND ON ANY THEORY OF LIABILITY, WHETHER IN CONTRACT, STRICT LIABILITY, OR TORT (INCLUDING NEGLIGENCE OR OTHERWISE) ARISING IN ANY WAY OUT OF THE USE OF THIS SOFTWARE, EVEN IF ADVISED OF THE POSSIBILITY OF SUCH DAMAGE.

NetApp reserves the right to change any products described herein at any time, and without notice. NetApp assumes no responsibility or liability arising from the use of products described herein, except as expressly agreed to in writing by NetApp. The use or purchase of this product does not convey a license under any patent rights, trademark rights, or any other intellectual property rights of NetApp.

The product described in this manual may be protected by one or more U.S. patents, foreign patents, or pending applications.

RESTRICTED RIGHTS LEGEND: Use, duplication, or disclosure by the government is subject to restrictions as set forth in subparagraph (c)(1)(ii) of the Rights in Technical Data and Computer Software clause at DFARS 252.277-7103 (October 1988) and FAR 52-227-19 (June 1987).

Trademark Information

NETAPP, the NETAPP logo, and the marks listed at http://www.netapp.com/TM are trademarks of NetApp, Inc. Other company and product names may be trademarks of their respective owners.