Restoring and recovering databases from secondary storage

Snap Creator Framework

Aksel Davis
February 18, 2021

This PDF was generated from https://docs.netapp.com/us-en/snap-creator-framework/sap-hana-ops/task_restoring_and_recovering_database_from_secondary_storage.html on August 04, 2021.
Always check docs.netapp.com for the latest.

Table of Contents

Restoring and recovering databases from secondary storage 1

Restoring and recovering databases from secondary storage

You can restore and recover the database from the secondary storage.

1. Within SAP HANA Studio, select **Recover** for the SAP HANA system.

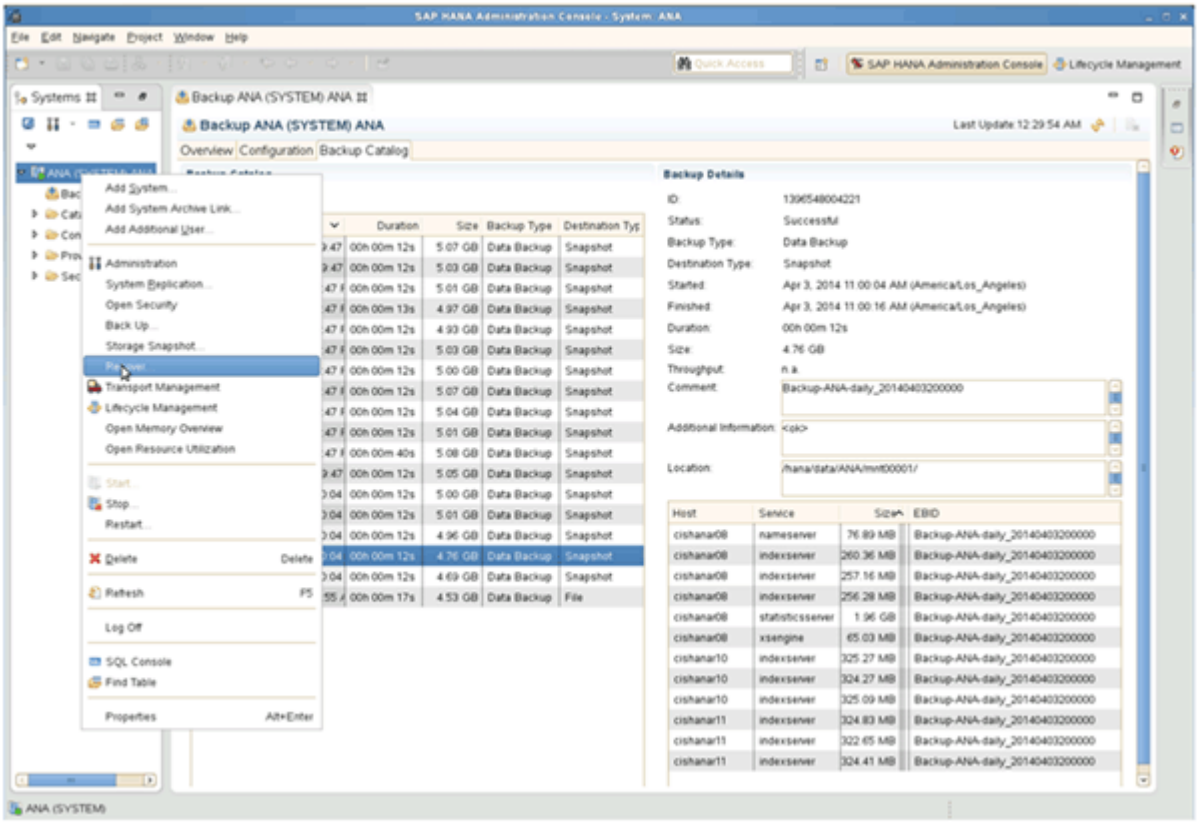

   The SAP HANA system will be shut down.

2. Select the recovery type and click **Next**.

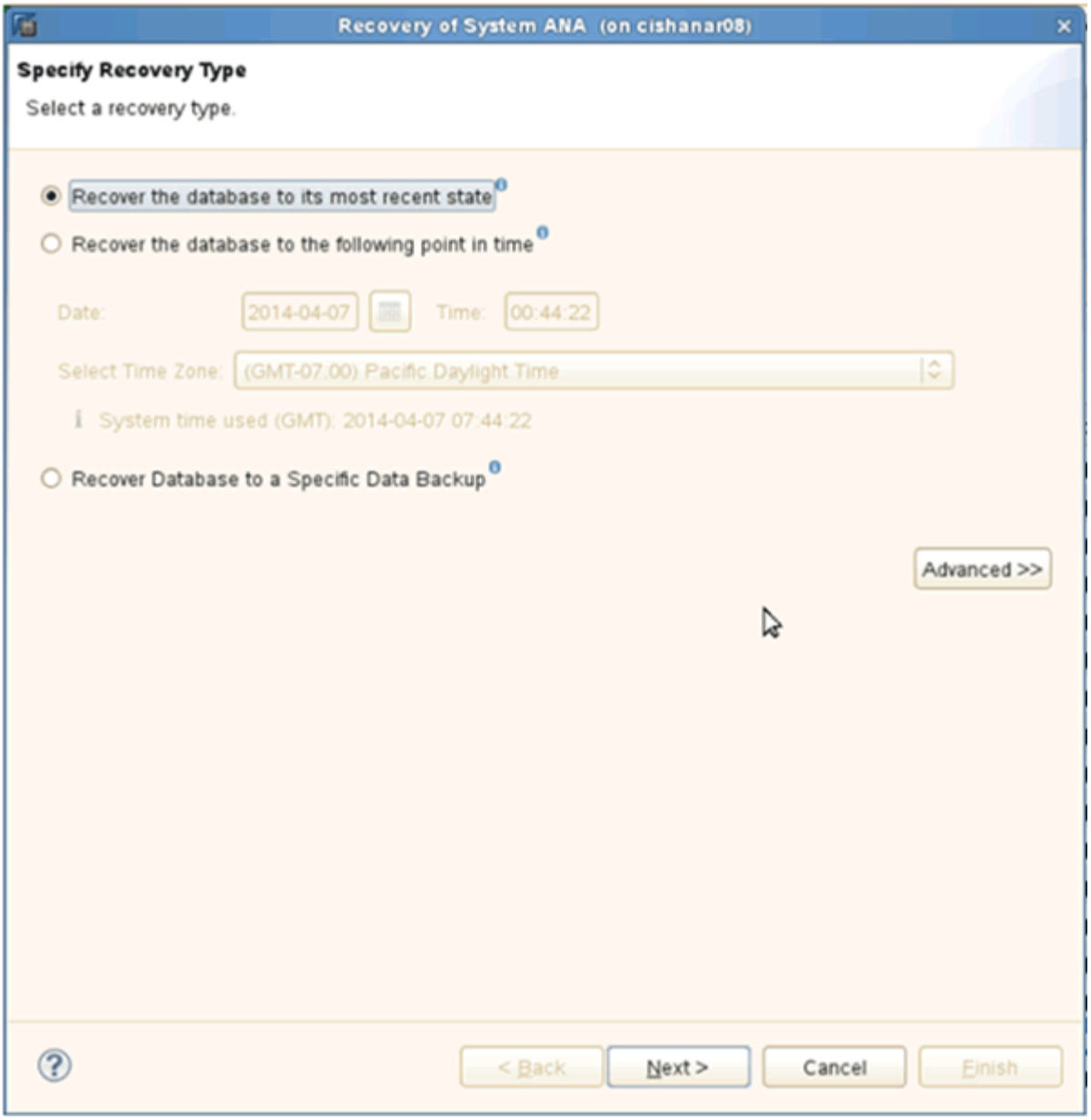

3. Provide log backup locations and click **Next**.

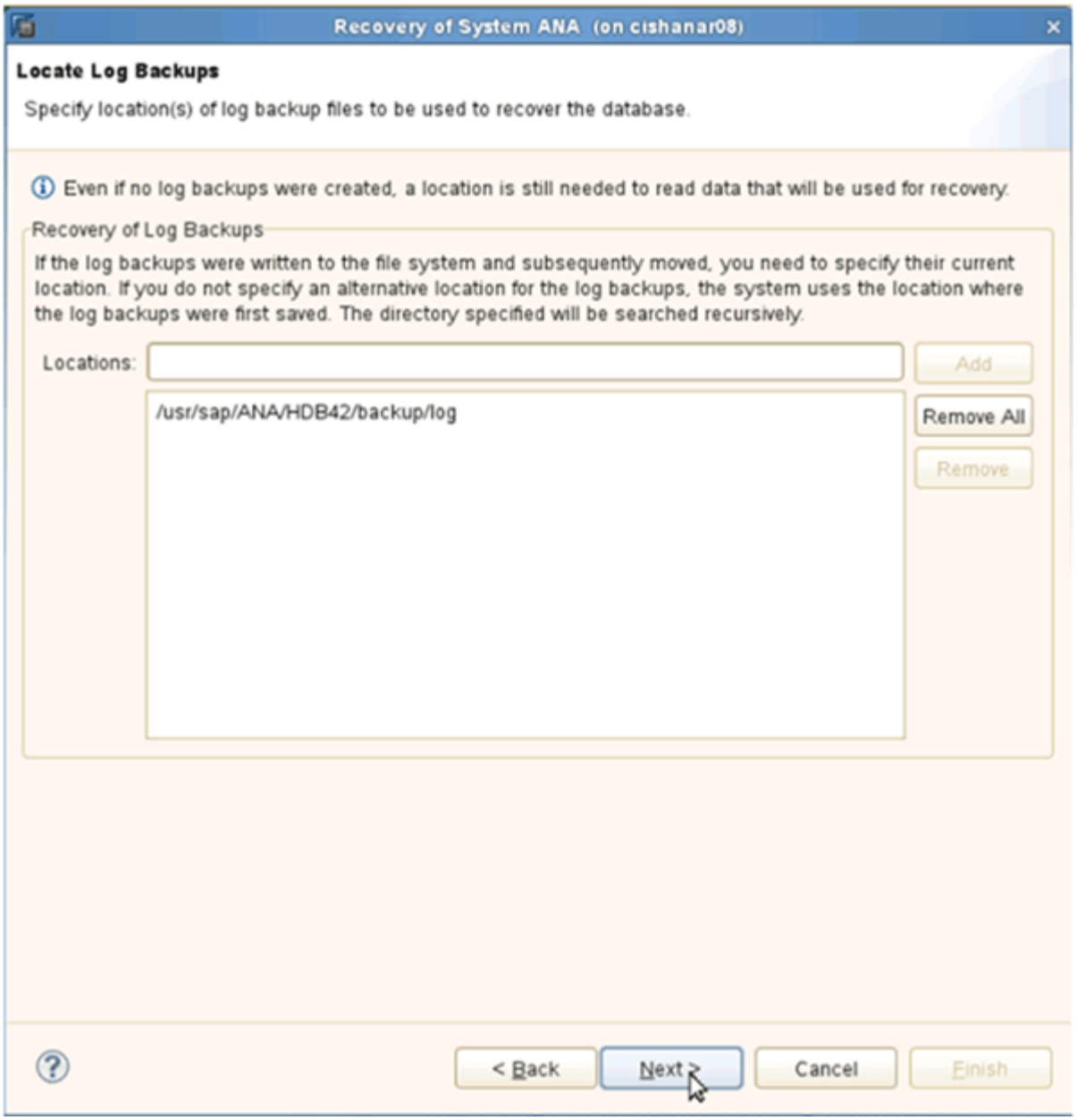

The list of available backups appear based on the content of the backup catalog.

4. Select the required backup and write down external backup ID.

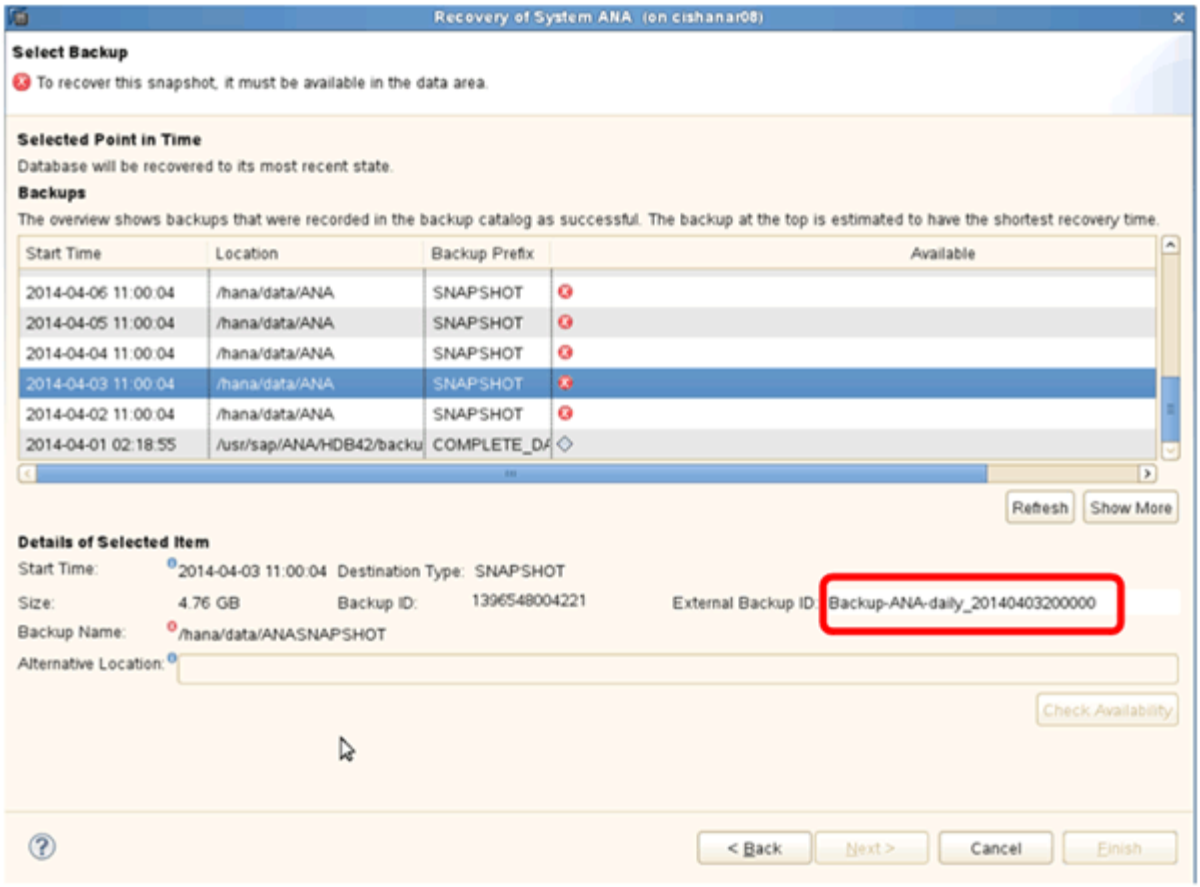

5. Go to the Snap Creator GUI.
6. Select the SAP HANA system, and then click **Actions** > **Restore**.

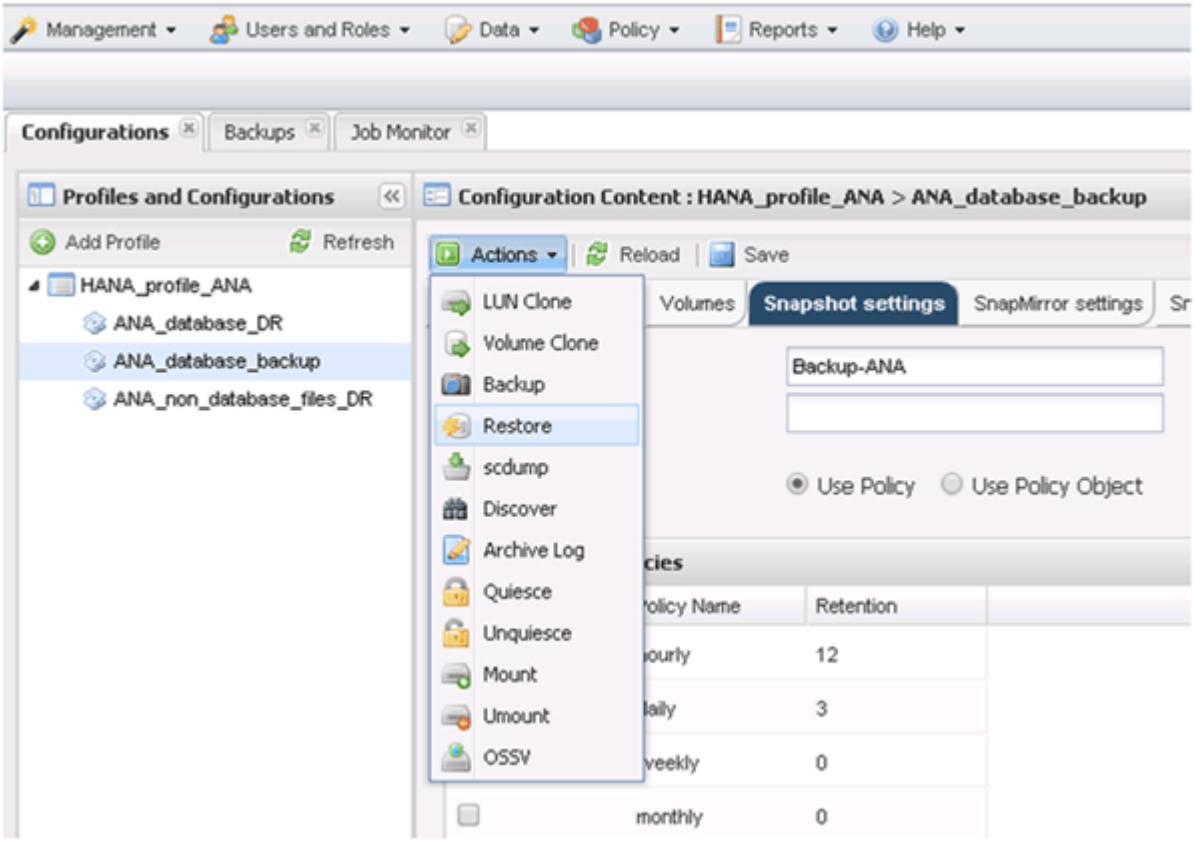

The Welcome screen appears.

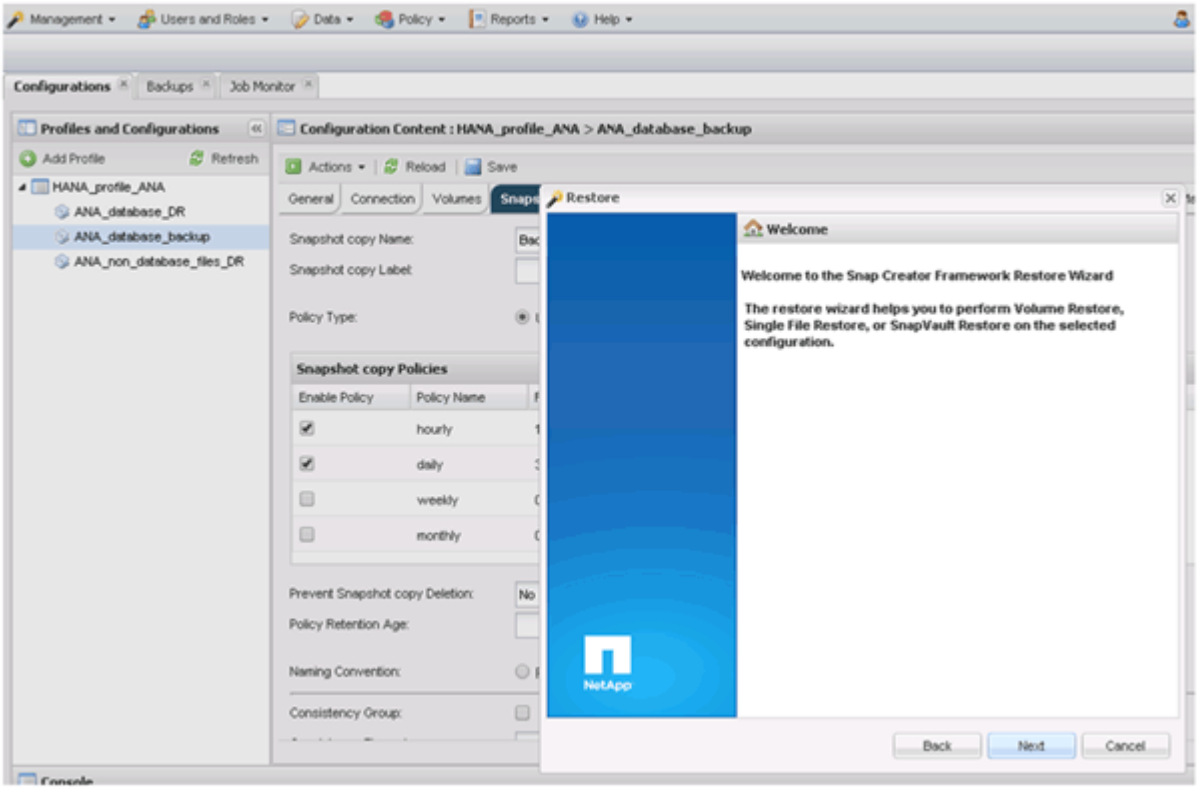

7. Click **Next**.
8. Select **Secondary** and click **Next**.

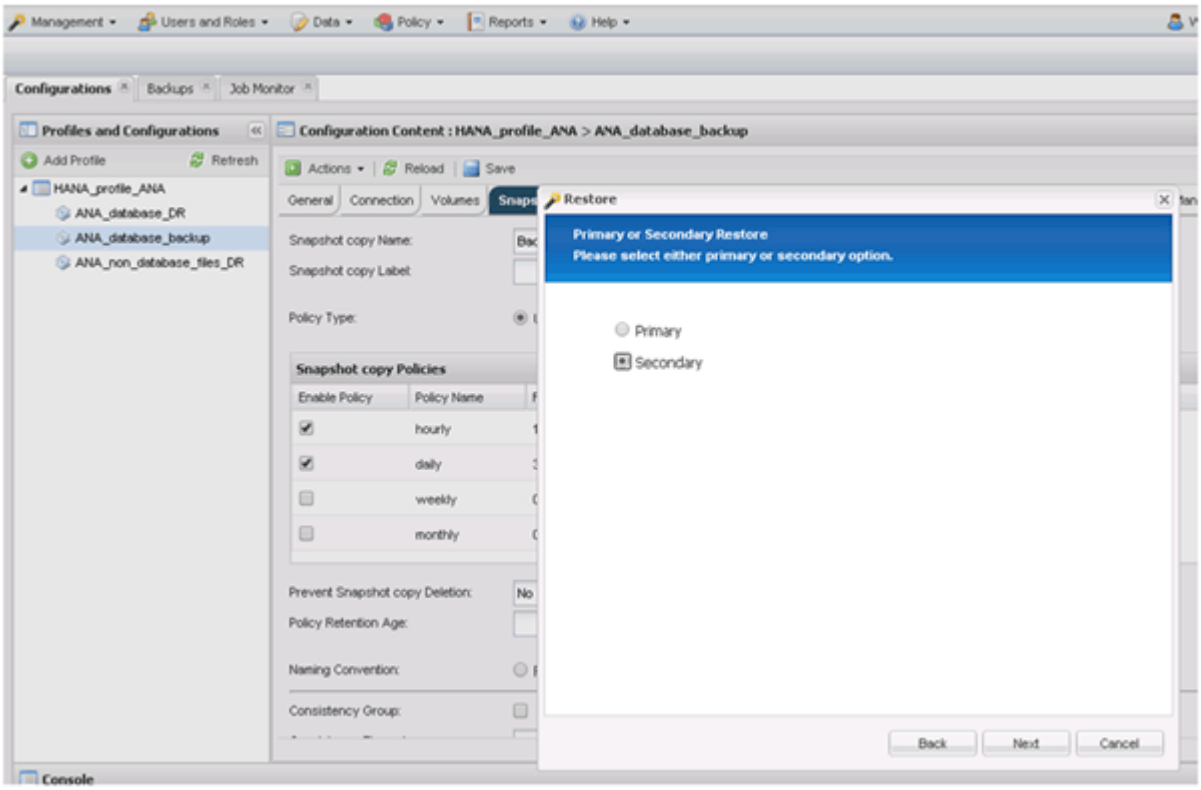

9. Enter the required information. The Snapshot name correlates with the backup ID that has been selected in

SAP HANA Studio.

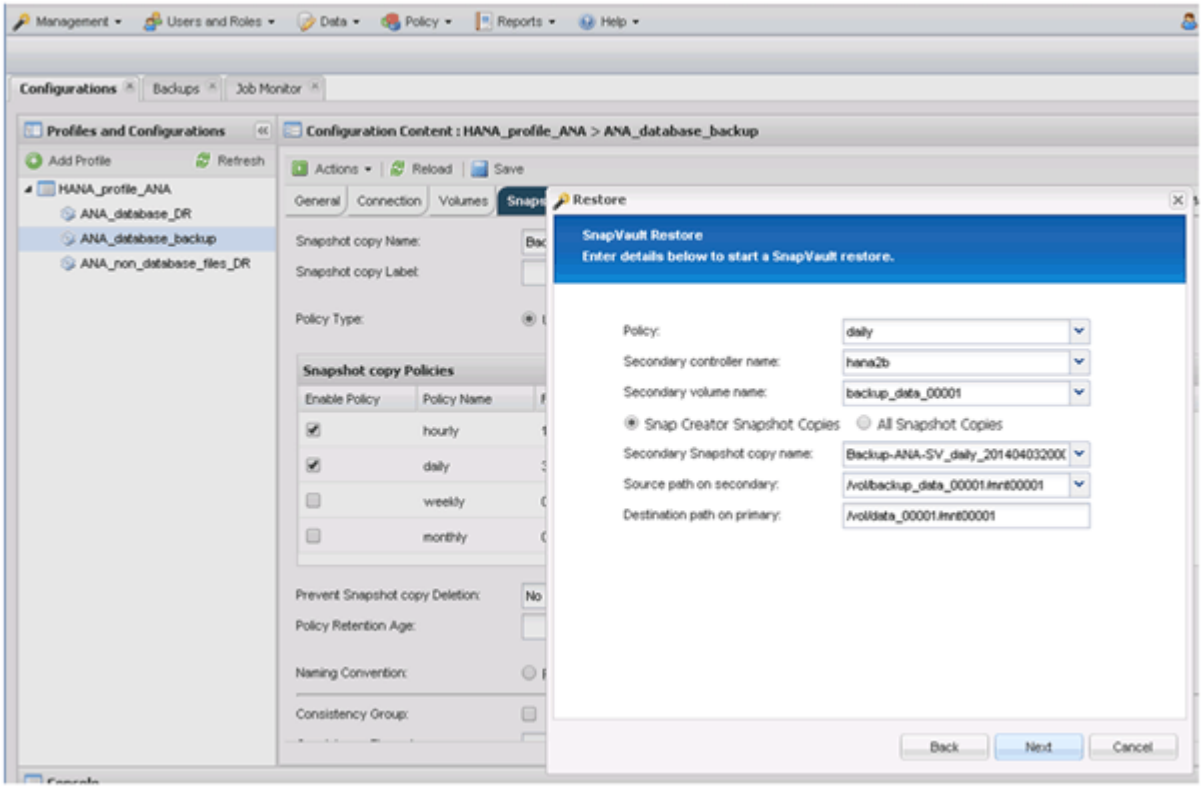

10. Select **Finish**.

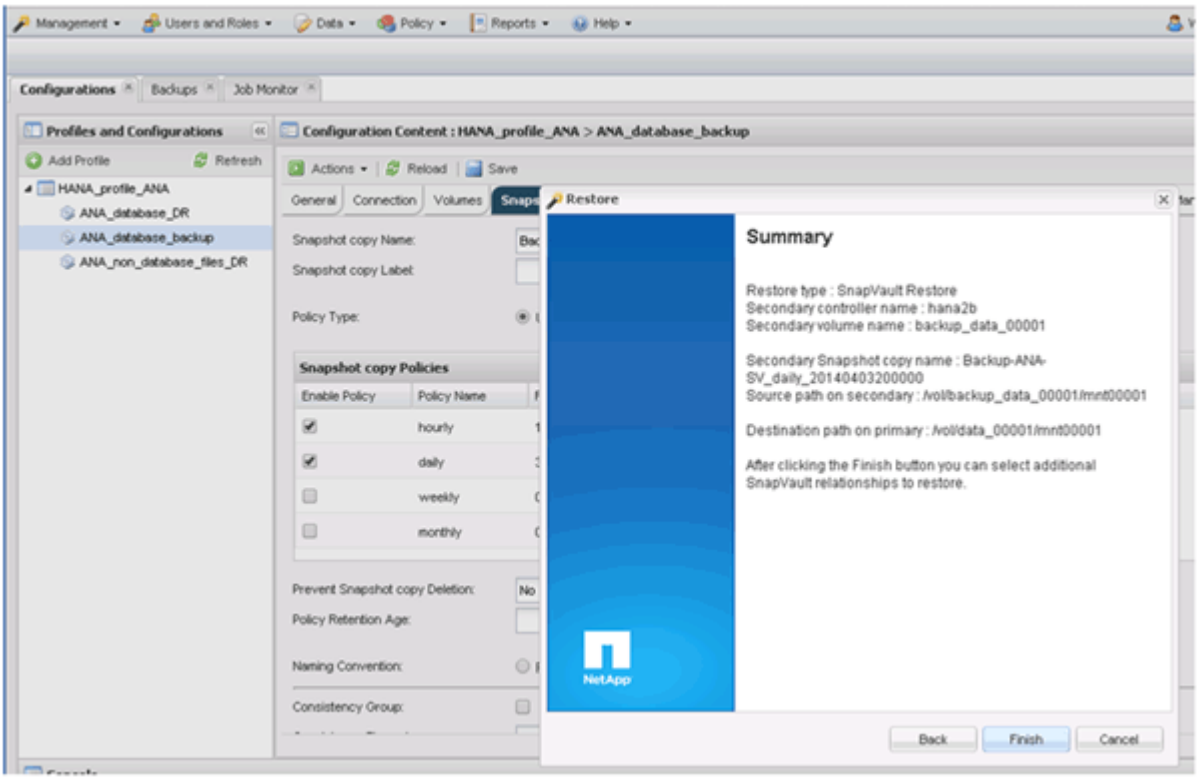

11. Click **Yes** to add more items to restore.

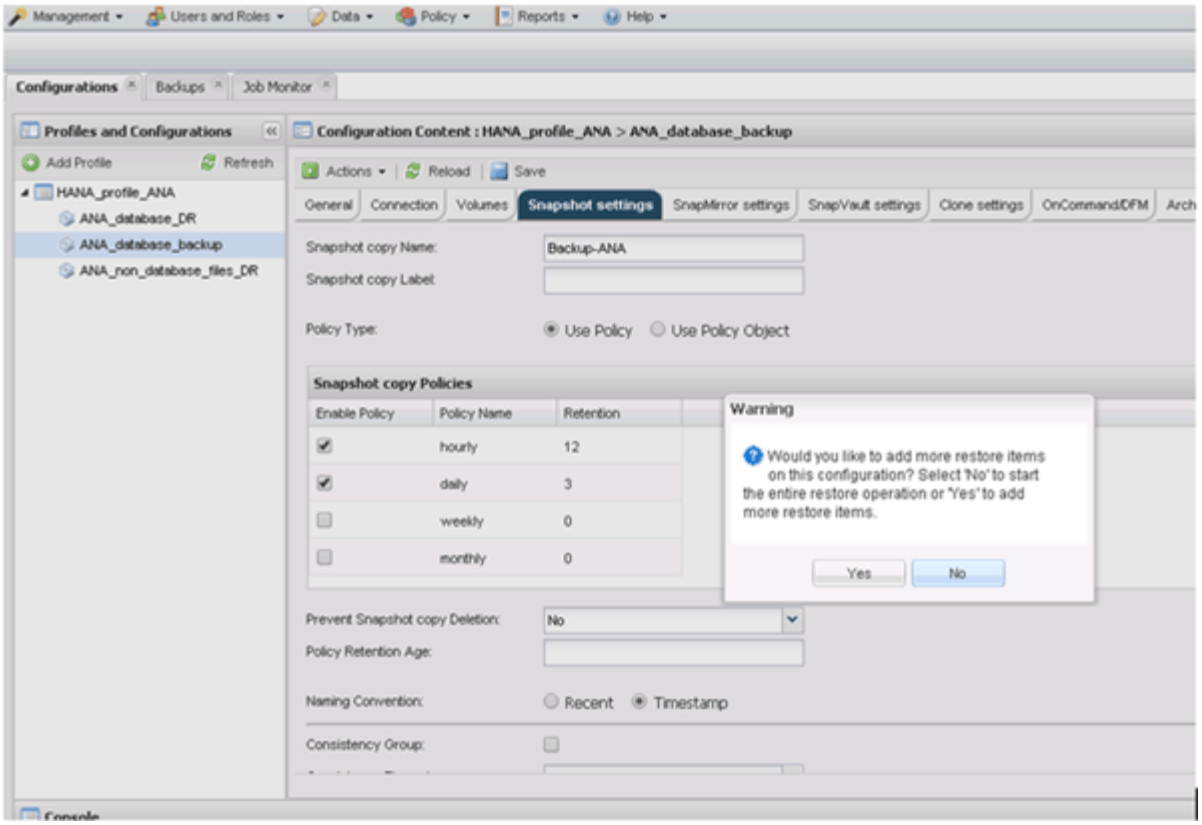

12. Provide the required information for all volumes that need to be restored. In the setup data_00001, data_00002, and data_00003 need to be selected for the restore process.

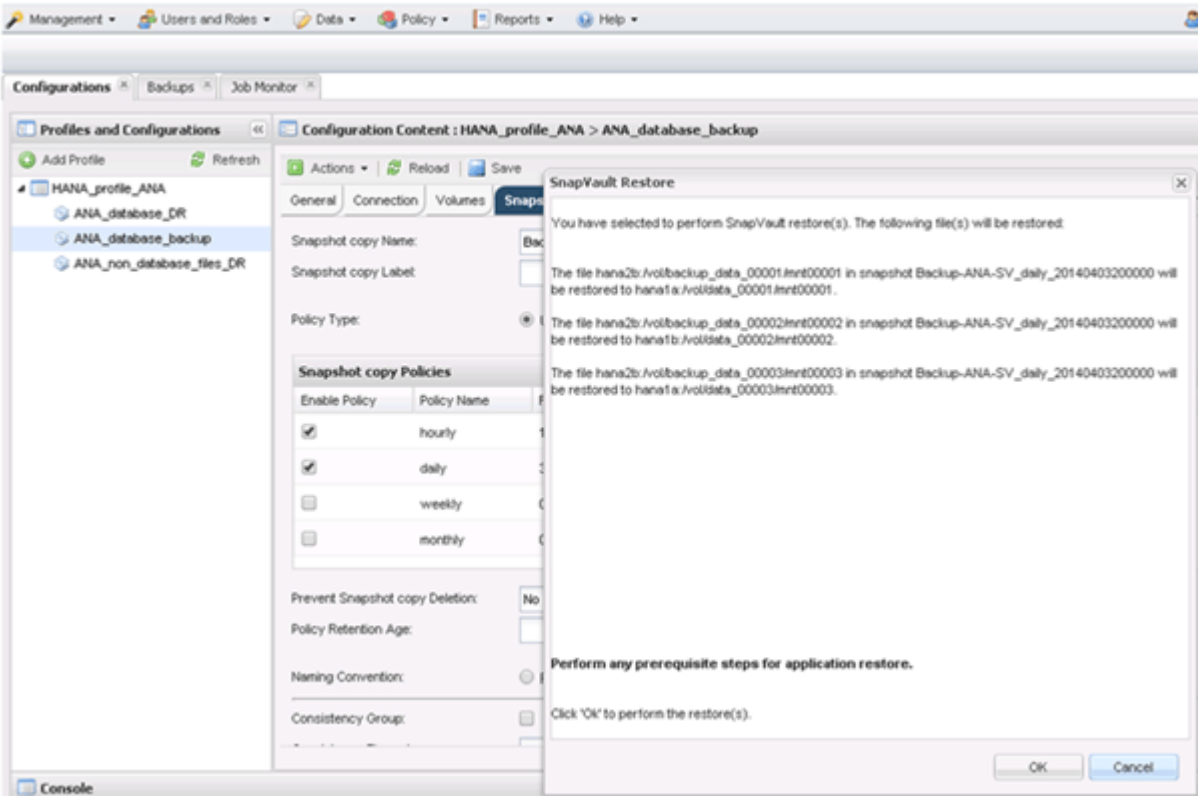

13. When all volumes are selected, select **OK** to start the restore process.

    Wait until the restore process is finished.

14. On each database node remount all data volumes to clean “Stale NFS Handles.”

    In the example, all three volumes need to be remounted at each database node.

```
mount -o remount /hana/data/ANA/mnt00001
mount -o remount /hana/data/ANA/mnt00002
mount -o remount /hana/data/ANA/mnt00003
```

15. Go to SAP HANA Studio and click **Refresh** to update the backup list.

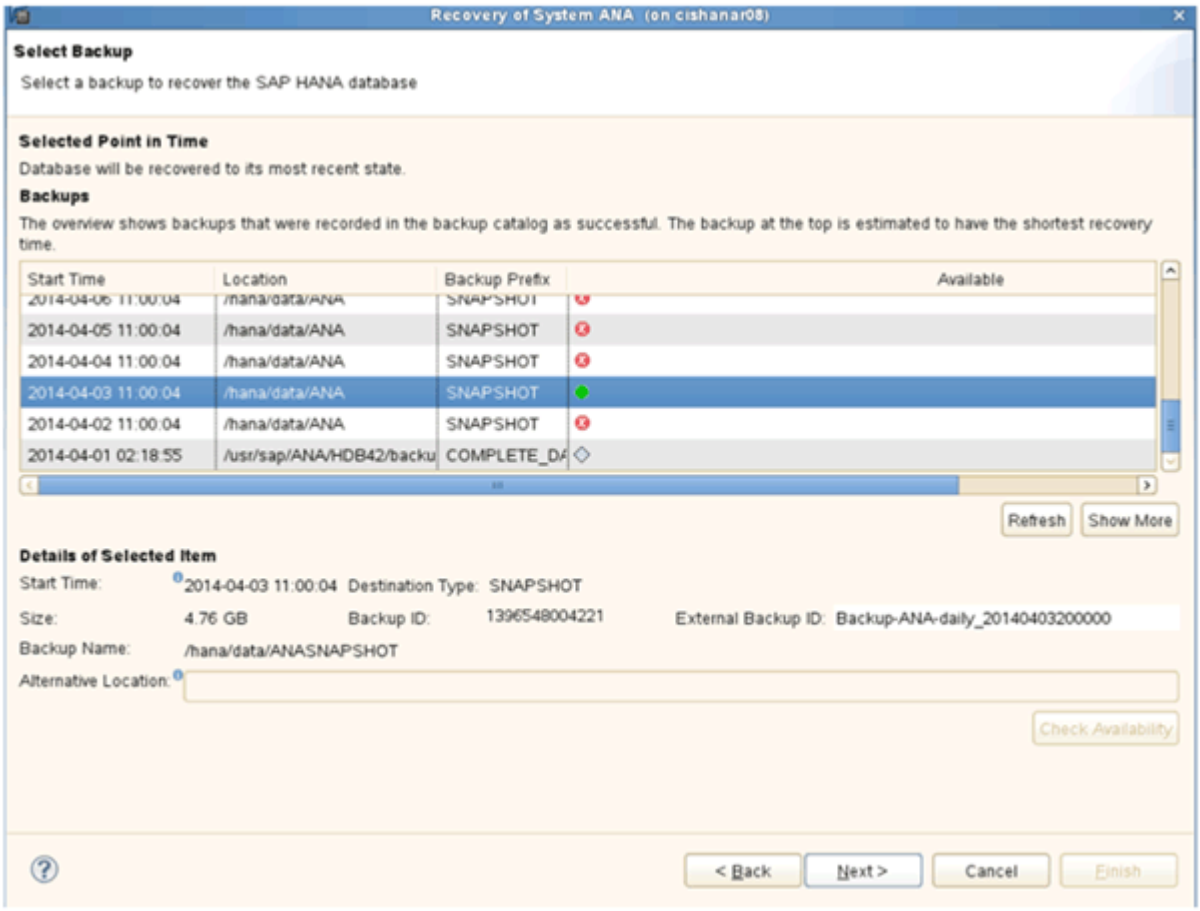

16. The backup that has been restored with Snap Creator is shown with a green icon in the list of backups. Select the backup and click **Next**.
17. Select other settings as required and click **Next**.

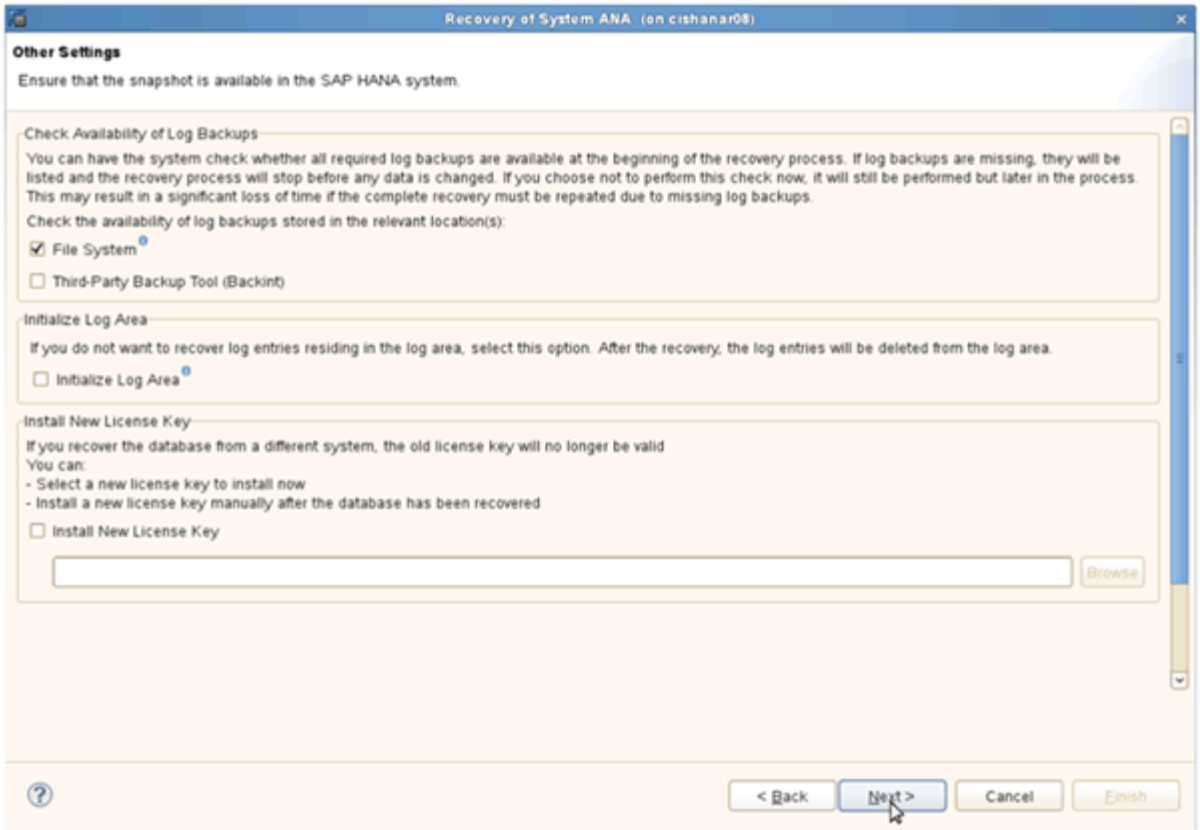

18. Click **Finish**.

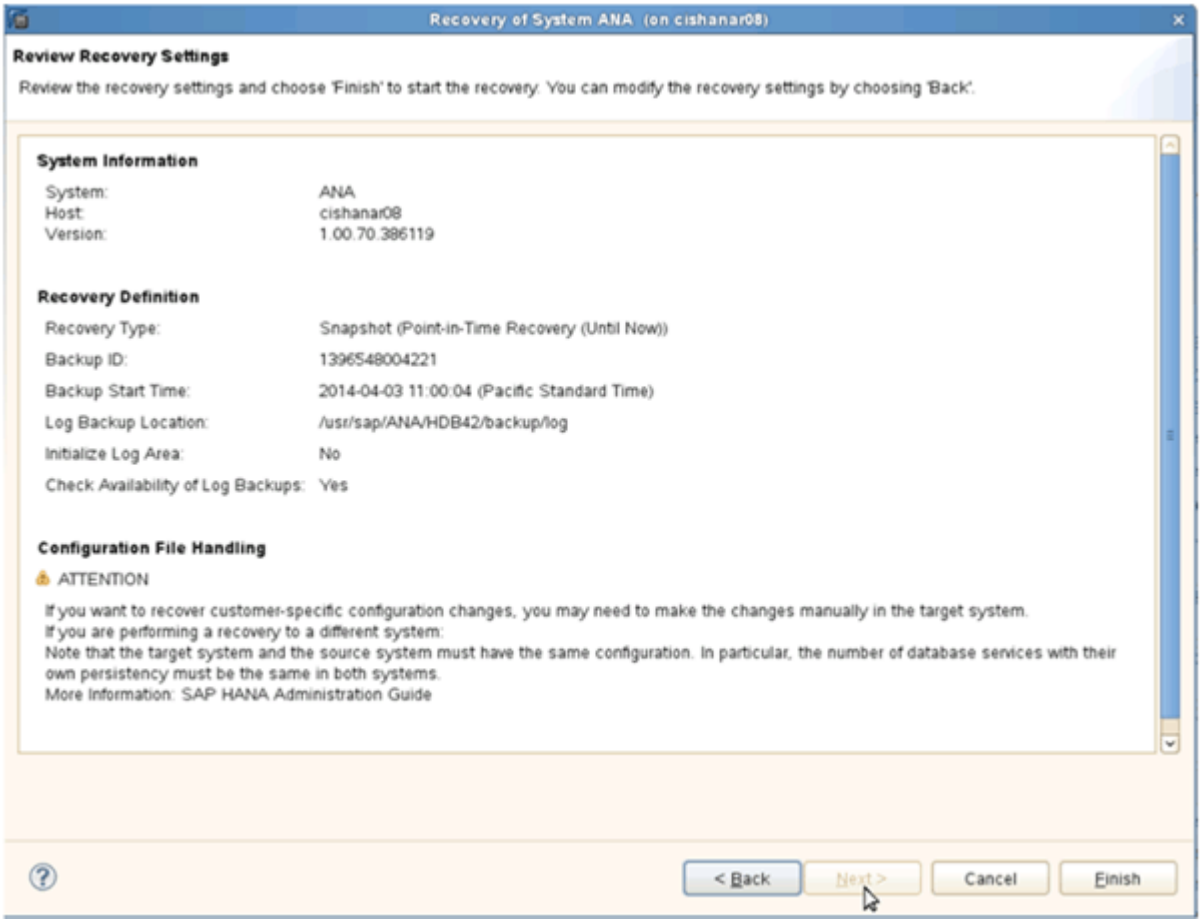

The recovery process begins.

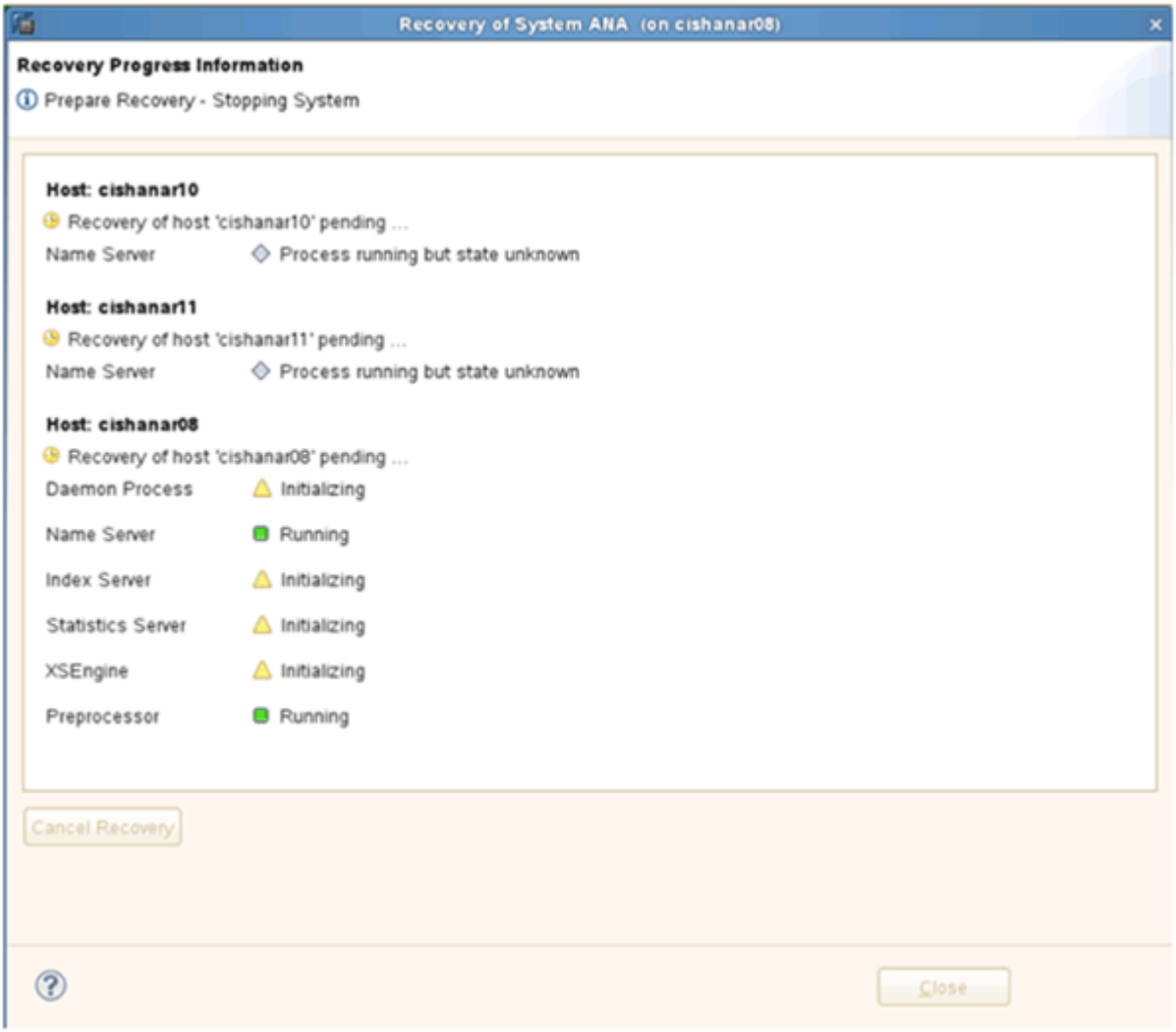

19. After the recovery process is finished, resume the SnapVault Relationships, if required.

Copyright Information

Copyright © 2021 NetApp, Inc. All rights reserved. Printed in the U.S. No part of this document covered by copyright may be reproduced in any form or by any means-graphic, electronic, or mechanical, including photocopying, recording, taping, or storage in an electronic retrieval system- without prior written permission of the copyright owner.

Software derived from copyrighted NetApp material is subject to the following license and disclaimer:

THIS SOFTWARE IS PROVIDED BY NETAPP “AS IS” AND WITHOUT ANY EXPRESS OR IMPLIED WARRANTIES, INCLUDING, BUT NOT LIMITED TO, THE IMPLIED WARRANTIES OF MERCHANTABILITY AND FITNESS FOR A PARTICULAR PURPOSE, WHICH ARE HEREBY DISCLAIMED. IN NO EVENT SHALL NETAPP BE LIABLE FOR ANY DIRECT, INDIRECT, INCIDENTAL, SPECIAL, EXEMPLARY, OR CONSEQUENTIAL DAMAGES (INCLUDING, BUT NOT LIMITED TO, PROCUREMENT OF SUBSTITUTE GOODS OR SERVICES; LOSS OF USE, DATA, OR PROFITS; OR BUSINESS INTERRUPTION) HOWEVER CAUSED AND ON ANY THEORY OF LIABILITY, WHETHER IN CONTRACT, STRICT LIABILITY, OR TORT (INCLUDING NEGLIGENCE OR OTHERWISE) ARISING IN ANY WAY OUT OF THE USE OF THIS SOFTWARE, EVEN IF ADVISED OF THE POSSIBILITY OF SUCH DAMAGE.

NetApp reserves the right to change any products described herein at any time, and without notice. NetApp assumes no responsibility or liability arising from the use of products described herein, except as expressly agreed to in writing by NetApp. The use or purchase of this product does not convey a license under any patent rights, trademark rights, or any other intellectual property rights of NetApp.

The product described in this manual may be protected by one or more U.S. patents, foreign patents, or pending applications.

RESTRICTED RIGHTS LEGEND: Use, duplication, or disclosure by the government is subject to restrictions as set forth in subparagraph (c)(1)(ii) of the Rights in Technical Data and Computer Software clause at DFARS 252.277-7103 (October 1988) and FAR 52-227-19 (June 1987).

Trademark Information

NETAPP, the NETAPP logo, and the marks listed at http://www.netapp.com/TM are trademarks of NetApp, Inc. Other company and product names may be trademarks of their respective owners.