执行集群操作系统滚动升级

SnapManager for Hyper-V

NetApp
June 27, 2022

This PDF was generated from https://docs.netapp.com/zh-cn/snapmanager-hyper-v/task-map-luns-after-the-windows-server-2016-node-addition.html on June 27, 2022. Always check docs.netapp.com for the latest.

目录

执行集群操作系统滚动升级 1
在混合操作系统模式下映射LUN 1
更新所有节点上的数据集和SnapInfo 3

执行集群操作系统滚动升级

您可以执行集群操作系统(OS)滚动升级来升级集群节点的操作系统、而无需停止适用于Hyper-V的SnapManager此功能可减少停机时间、从而支持SLA合规性。

运行SnapManager for Hyper-V的故障转移集群可以从Windows Server 2012 R2升级到Windows Server 2016和Windows Server 2019、而无需停机。

有关集群操作系统滚动升级优势、安装过程和限制的信息、请参见相关信息。

- 相关信息 *

"Microsoft TechNet：集群操作系统滚动升级"

在混合操作系统模式下映射LUN

执行集群操作系统滚动升级时、您可以使用以下操作步骤 从Windows 2012 R2节点取消LUN映射、并在将LUN添加到集群后将其重新映射到Windows Server 2016节点。

必须将Windows Server 2016节点添加到集群中。

支持从Windows Server 2016到Windows Server 2019的集群滚动升级

步骤

1. 登录到ONTAP 系统管理器。
2. 选择已映射到Windows 2012 R2的LUN。
3. 单击*编辑*并选择*启动程序组*。

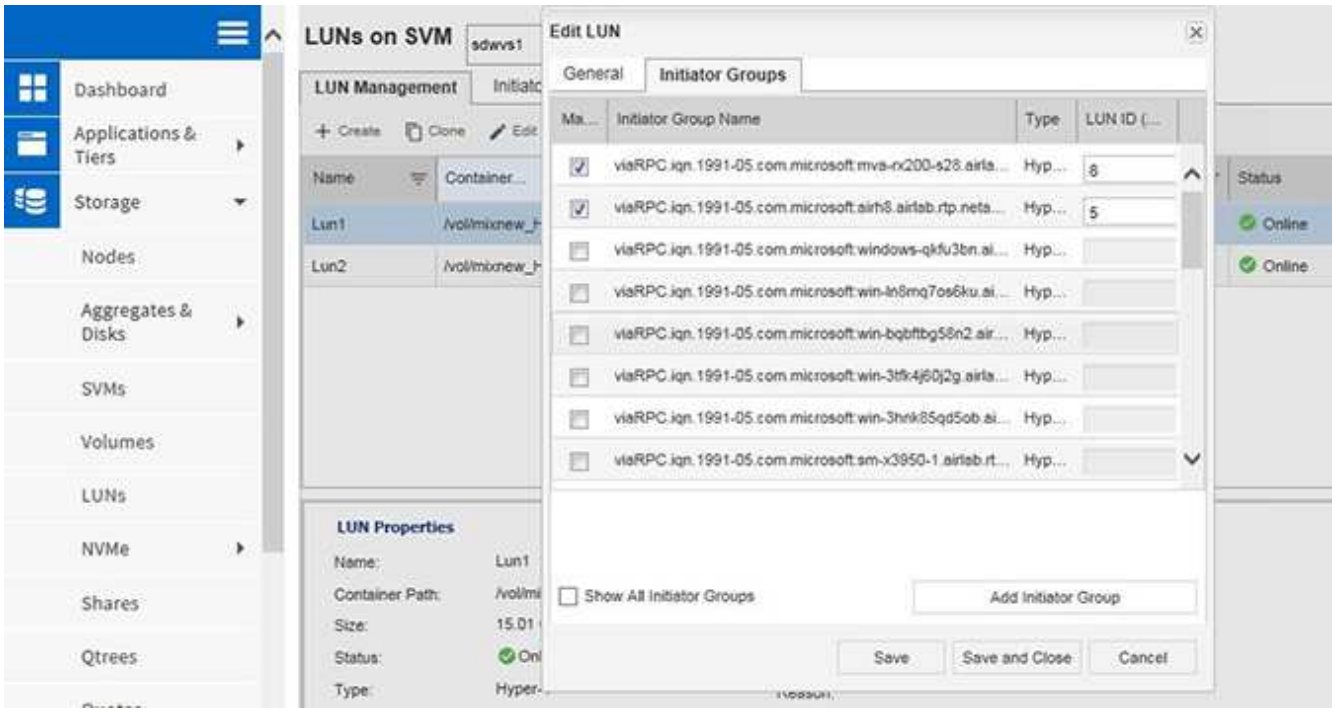

4. 从集群中取消选中已删除节点的igroup。
5. 为所有新添加的Windows 2016节点添加一个新启动程序组。

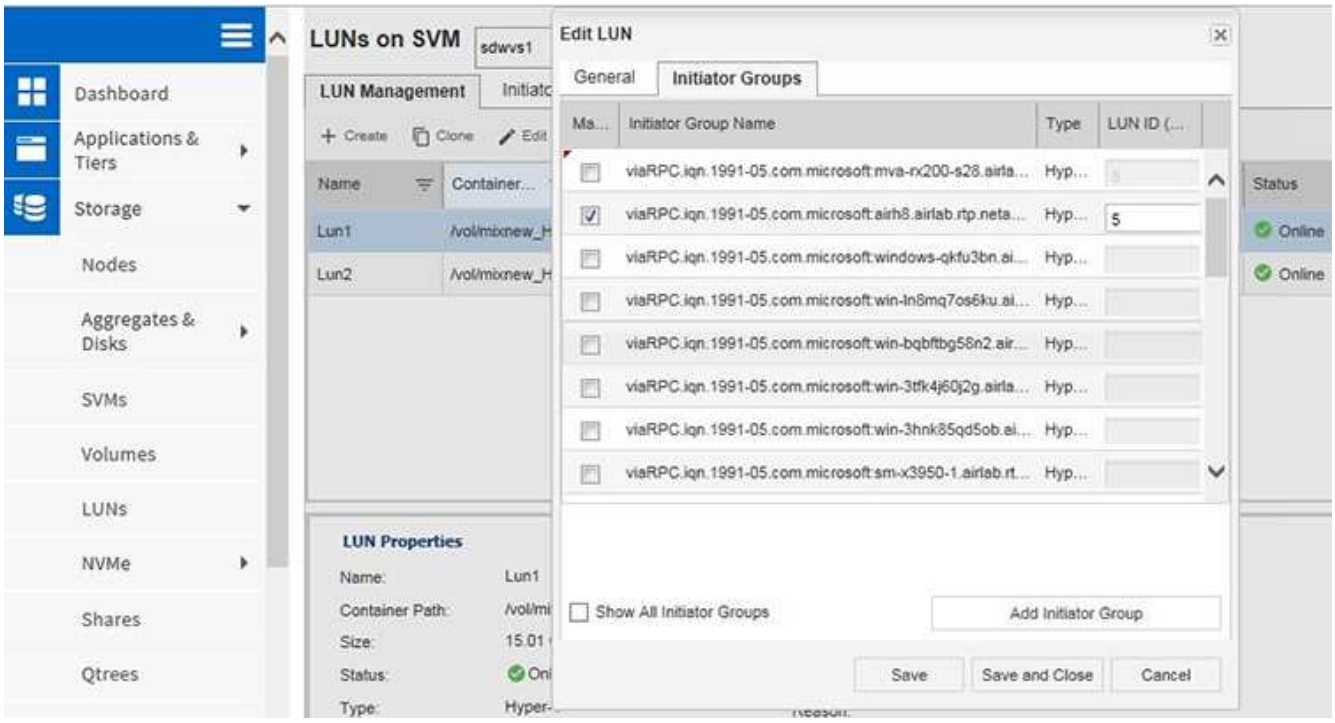

6. 选中新创建的启动程序组旁边的复选框、将LUN映射到已添加到集群的Windows 2016主机。

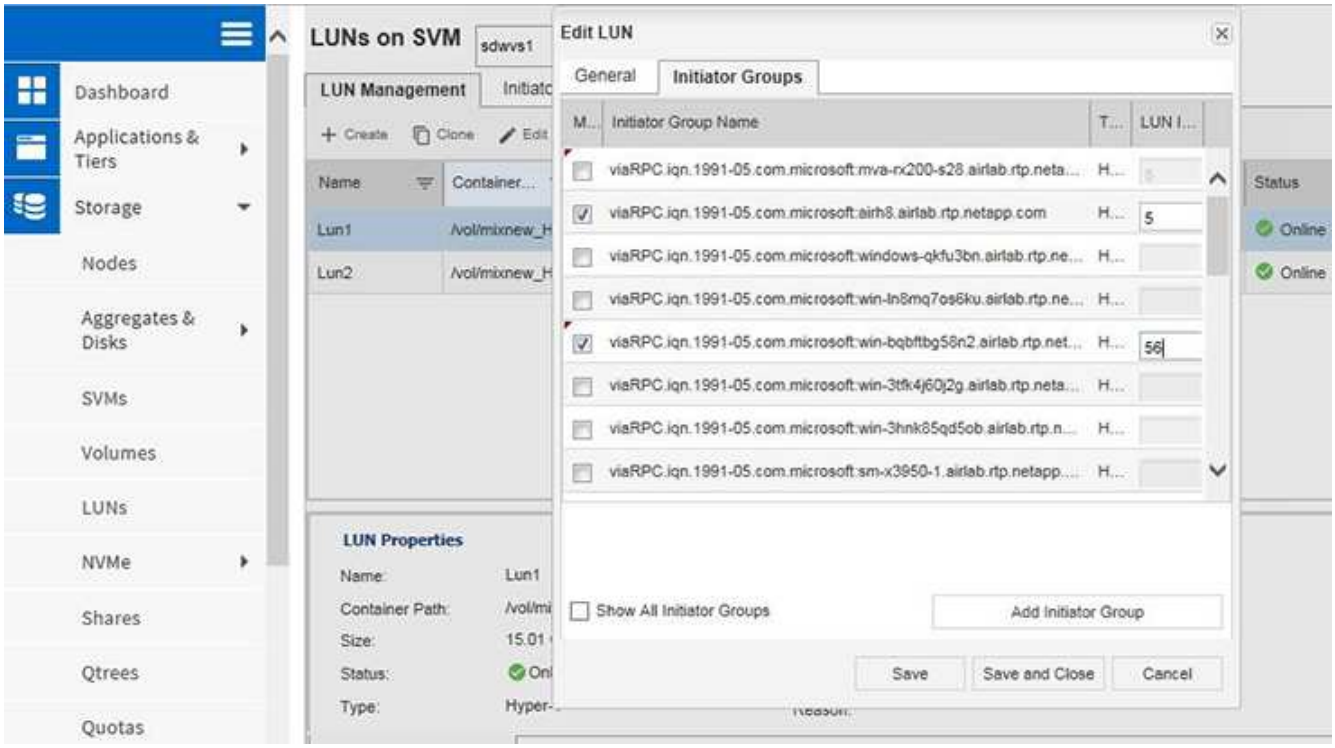

7. 重复步骤4和6将每个LUN映射到Windows 2016节点。

   所有LUN都应显示在Windows 2016节点中。

8. 使用Windows 2016节点中的磁盘管理工具重新扫描磁盘。

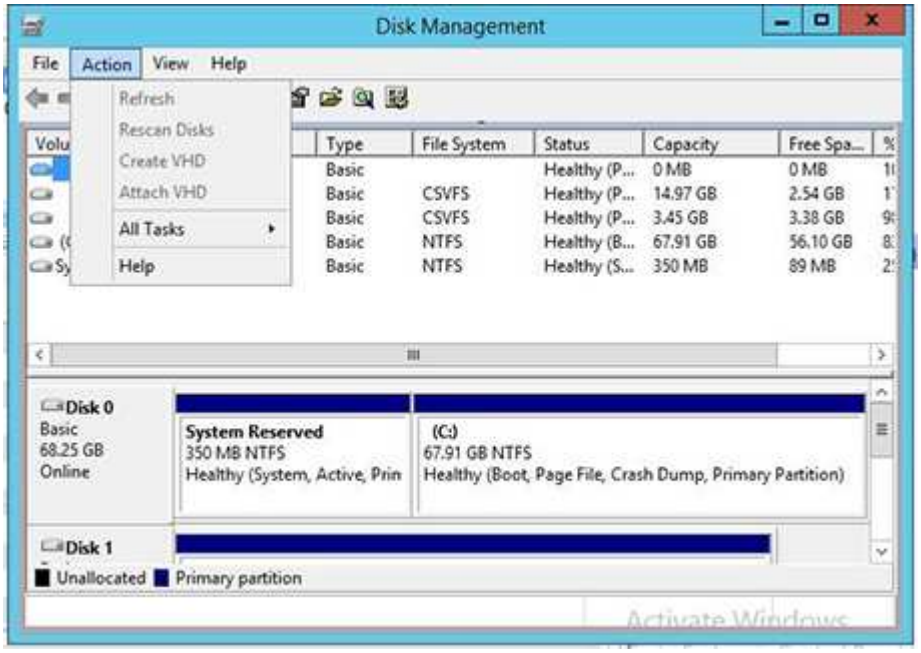

9. 在新的Windows 2016 SnapDrive 传输协议设置(TPS)中添加存储管理LIF、然后刷新磁盘。

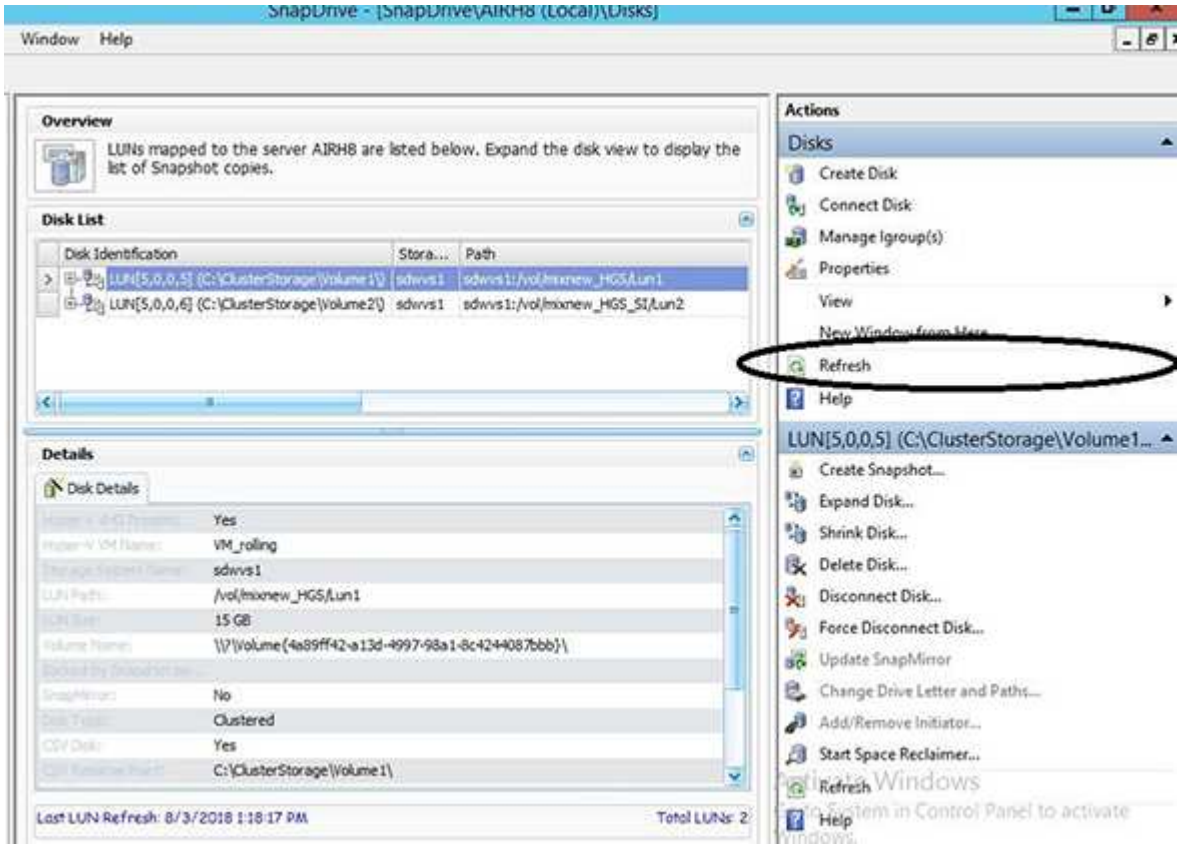

更新所有节点上的数据集和SnapInfo

执行集群操作系统滚动升级后、您必须更新所有节点上的数据集和SnapInfo。

NOTE: 支持从Windows Server 2016到Windows Server 2019的集群滚动升级；混合模式操作系统不支持共享磁盘备份。

.步骤
. 编辑Windows 2012 R2节点上的所有数据集。
. 验证所有可用数据集是否均显示在Windows 2016节点上。
. 在Windows 2012 R2节点上设置SnapInfo路径。
. 验证Windows 2016节点上显示的SnapInfo路径是否正确。

:leveloffset: -1

:leveloffset: -1

<<<
版权信息

版权所有©2022 NetApp、Inc.。保留所有权利。Printed in the U.S.版权所涵盖的本文档的任何部分不得以任何形式或任何手段复制、包括影印、录制、磁带或存储在电子检索系统中—未经版权所有者事先书面许可。

Software derived from copyrighted NetApp material is subject to the following license and disclaimer:

本软件由NetApp按"原样"提供、不含任何明示或默示担保、包括但不限于适销性和特定用途适用性的默示担保、特此声明不承担任何责任。IN NO EVENT SHALL NETAPP BE LIABLE FOR ANY DIRECT, INDIRECT, INCIDENTAL, SPECIAL, EXEMPLARY, OR CONSEQUENTIAL DAMAGES (INCLUDING, BUT NOT LIMITED TO, PROCUREMENT OF SUBSTITUTE GOODS OR SERVICES; LOSS OF USE, DATA, OR PROFITS; OR BUSINESS INTERRUPTION) HOWEVER CAUSED AND ON ANY THEORY OF LIABILITY, WHETHER IN CONTRACT, STRICT LIABILITY, OR TORT (INCLUDING NEGLIGENCE OR OTHERWISE) ARISING IN ANY WAY OUT OF THE USE OF THIS SOFTWARE, EVEN IF ADVISED OF THE POSSIBILITY OF SUCH DAMAGE.

NetApp reserves the right to change any products described herein at any time, and without notice.NetApp assumes no responsibility or liability arising from the use of products described herein, except as expressly agreed to in writing by NetApp.The use or purchase of this product does not convey a license under any patent rights, trademark rights, or any other intellectual property rights of NetApp.

The product described in this manual may be protected by one or more U.S.patents, foreign patents, or pending applications.

RESTRICTED RIGHTS LEGEND: Use, duplication, or disclosure by the government is subject to restrictions as set forth in subparagraph (c)(1)(ii) of the Rights in Technical Data and Computer Software clause at DFARS 252.277-7103 (October 1988) and FAR 52-227-19 (June 1987).

商标信息

NetApp、NetApp标识和中列出的标记 http://www.netapp.com/TM[] 是NetApp、Inc.的商标。其他公司和产品名称可能是其各自所有者的商标。