从网关节点故障中恢复
StorageGRID

NetApp
March 18, 2022

This PDF was generated from https://docs.netapp.com/zh-cn/storagegrid-116/maintain/replacing-gateway-node.html on March 18, 2022. Always check docs.netapp.com for the latest.

目录

从网关节点故障中恢复 1
更换网关节点 1
选择 Start Recovery 以配置网关节点 2

从网关节点故障中恢复

要从网关节点故障中恢复，您必须按确切顺序完成一系列任务。

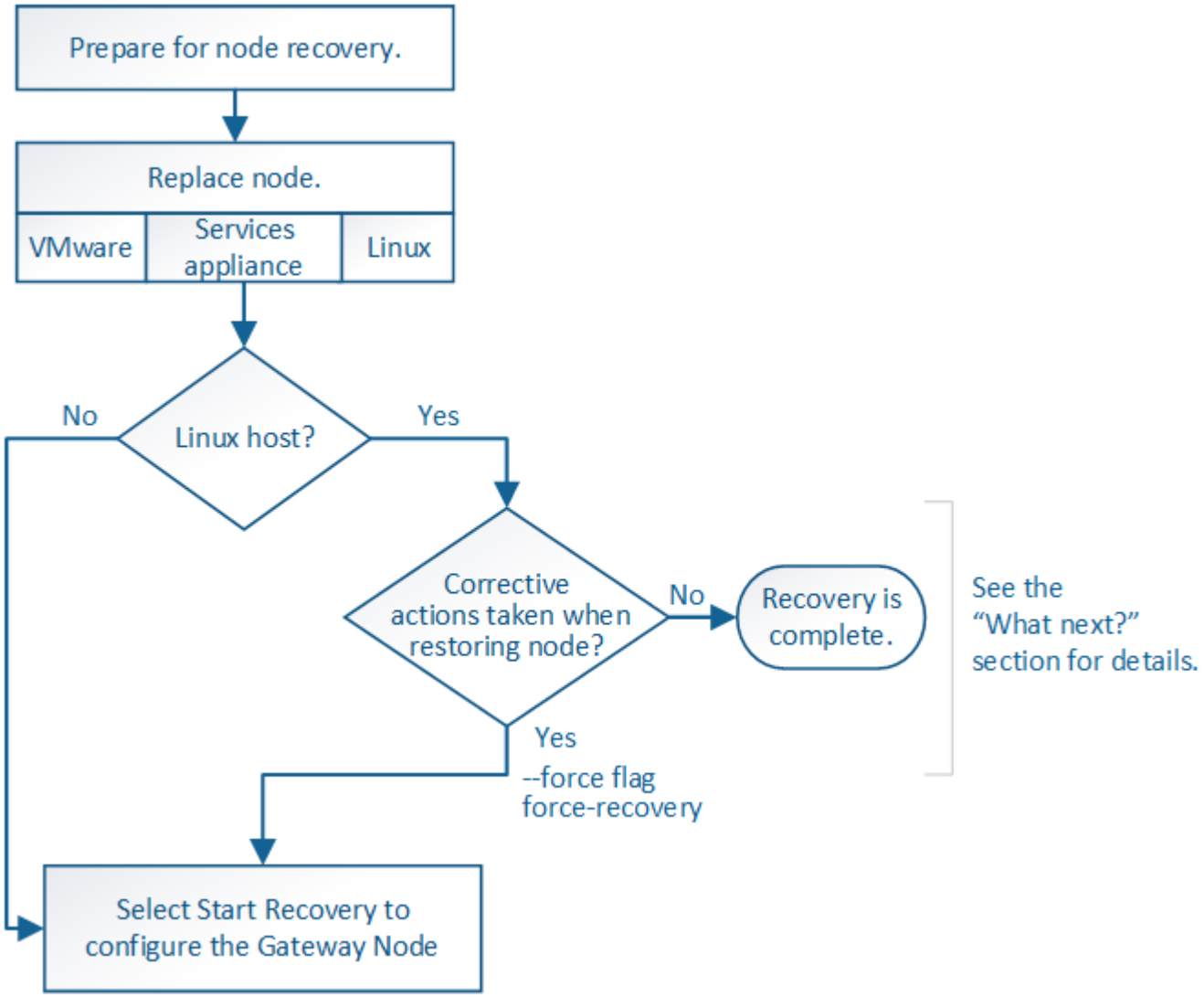

SG100 和 SG1000 服务设备

更换网关节点

您可以将出现故障的网关节点更换为运行在同一物理或虚拟硬件上的网关节点，也可以将运行在 VMware 或 Linux 主机上的网关节点更换为托管在服务设备上的网关节点。

您必须遵循的节点更换操作步骤 取决于更换节点将使用的平台。完成节点更换操作步骤 （适用于所有节点类型）后，该操作步骤 将指导您执行网关节点恢复的下一步。

更换平台	操作步骤
VMware	更换 VMware 节点

更换平台	操作步骤
Linux	更换 Linux 节点
SG100 和 SG1000 服务设备	更换服务设备
OpenStack	恢复操作不再支持 NetApp 为 OpenStack 提供的虚拟机磁盘文件和脚本。如果您需要恢复在 OpenStack 部署中运行的节点，请下载适用于 Linux 操作系统的文件。然后，按照操作步骤 更换 Linux 节点。

选择 **Start Recovery** 以配置网关节点

更换网关节点后，您必须在网格管理器中选择启动恢复，以将新节点配置为故障节点的替代节点。

您需要什么？ **#8217**；将需要什么

- 您必须使用登录到网格管理器 支持的 Web 浏览器。
- 您必须具有维护或根访问权限。
- 您必须具有配置密码短语。
- 您必须已部署并配置替代节点。

步骤

1. 在网格管理器中，选择 * 维护 * > * 任务 * > * 恢复 * 。
2. 在 Pending Nodes 列表中选择要恢复的网格节点。

   节点出现故障后，它们将显示在列表中，但您无法选择节点，除非节点已重新安装并准备好进行恢复。

3. 输入 * 配置密码短语 * 。
4. 单击 * 启动恢复 * 。

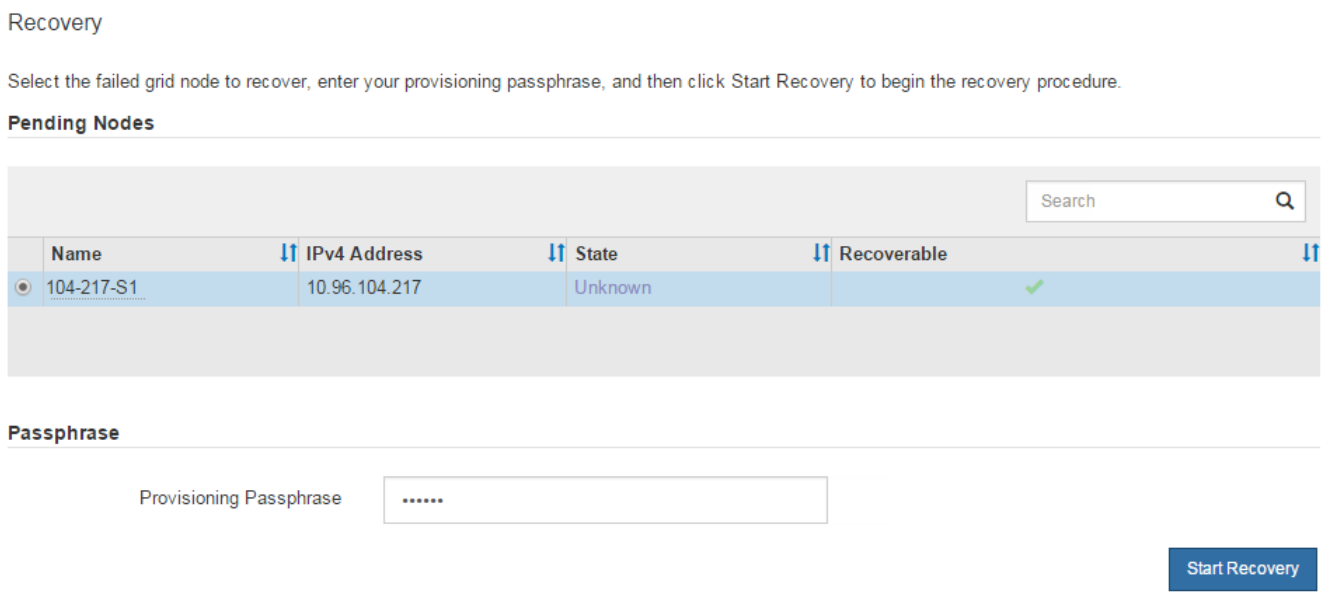

5. 在恢复网格节点表中监控恢复进度。

> 在恢复操作步骤 运行期间，您可以单击 * 重置 * 以启动新的恢复。此时将显示一个信息对话框，指示在重置操作步骤 时节点将处于不确定状态。

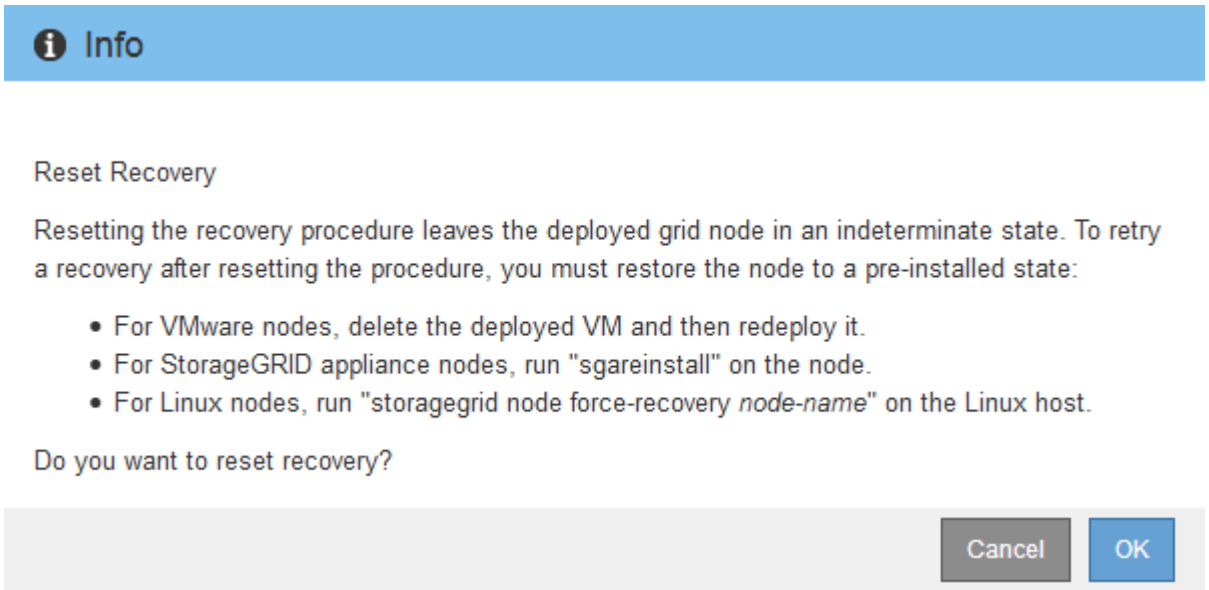

如果要在重置操作步骤 后重试恢复，必须将节点还原到预安装状态，如下所示：

- * VMware *：删除已部署的虚拟网格节点。然后，当您准备好重新启动恢复时，重新部署节点。
- * Linux *：在 Linux 主机上运行此命令以重新启动节点：`StorageGRID node force-recovery node-name`
- * 设备 *：如果要在重置操作步骤 后重试恢复，则必须通过在节点上运行 `sgareinstall` 将设备节点还原到预安装状态。

准备要重新安装的设备（仅限平台更换）

Copyright Information

Copyright © 2022 NetApp, Inc. All rights reserved. Printed in the U.S. No part of this document covered by copyright may be reproduced in any form or by any means-graphic, electronic, or mechanical, including photocopying, recording, taping, or storage in an electronic retrieval system- without prior written permission of the copyright owner.

Software derived from copyrighted NetApp material is subject to the following license and disclaimer:

THIS SOFTWARE IS PROVIDED BY NETAPP “AS IS” AND WITHOUT ANY EXPRESS OR IMPLIED WARRANTIES, INCLUDING, BUT NOT LIMITED TO, THE IMPLIED WARRANTIES OF MERCHANTABILITY AND FITNESS FOR A PARTICULAR PURPOSE, WHICH ARE HEREBY DISCLAIMED. IN NO EVENT SHALL NETAPP BE LIABLE FOR ANY DIRECT, INDIRECT, INCIDENTAL, SPECIAL, EXEMPLARY, OR CONSEQUENTIAL DAMAGES (INCLUDING, BUT NOT LIMITED TO, PROCUREMENT OF SUBSTITUTE GOODS OR SERVICES; LOSS OF USE, DATA, OR PROFITS; OR BUSINESS INTERRUPTION) HOWEVER CAUSED AND ON ANY THEORY OF LIABILITY, WHETHER IN CONTRACT, STRICT LIABILITY, OR TORT (INCLUDING NEGLIGENCE OR OTHERWISE) ARISING IN ANY WAY OUT OF THE USE OF THIS SOFTWARE, EVEN IF ADVISED OF THE POSSIBILITY OF SUCH DAMAGE.

NetApp reserves the right to change any products described herein at any time, and without notice. NetApp assumes no responsibility or liability arising from the use of products described herein, except as expressly agreed to in writing by NetApp. The use or purchase of this product does not convey a license under any patent rights, trademark rights, or any other intellectual property rights of NetApp.

The product described in this manual may be protected by one or more U.S. patents, foreign patents, or pending applications.

RESTRICTED RIGHTS LEGEND: Use, duplication, or disclosure by the government is subject to restrictions as set forth in subparagraph (c)(1)(ii) of the Rights in Technical Data and Computer Software clause at DFARS 252.277-7103 (October 1988) and FAR 52-227-19 (June 1987).

Trademark Information

NETAPP, the NETAPP logo, and the marks listed at http://www.netapp.com/TM are trademarks of NetApp, Inc. Other company and product names may be trademarks of their respective owners.