從閘道節點故障中恢復
StorageGRID

NetApp
May 03, 2022

This PDF was generated from https://docs.netapp.com/zh-tw/storagegrid-116/maintain/replacing-gateway-node.html on May 03, 2022. Always check docs.netapp.com for the latest.

目錄

從閘道節點故障中恢復 1
更換閘道節點 1
選取「Start Recovery（開始恢復）」以設定閘道節點 2

從閘道節點故障中恢復

您必須準確完成一系列工作、才能從閘道節點故障中恢復。

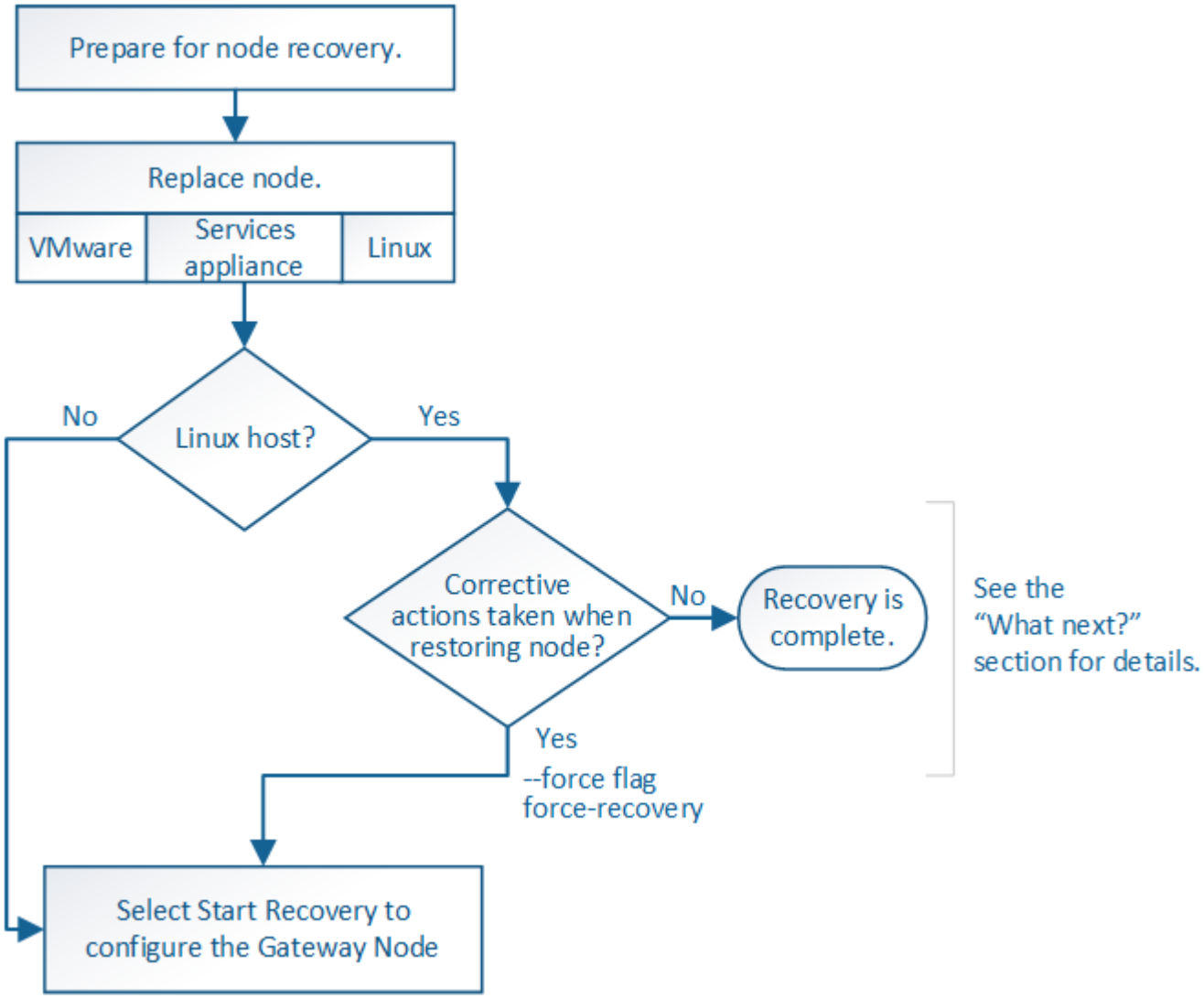

SG100與SG1000服務應用裝置

更換閘道節點

您可以將故障的閘道節點更換為在相同實體或虛擬硬體上執行的閘道節點、或是將在VMware上執行的閘道節點或Linux主機替換為在服務應用裝置上裝載的閘道節點。

您必須遵循的節點更換程序取決於更換節點將使用哪個平台。完成節點更換程序（適用於所有節點類型）之後、該程序將引導您進行閘道節點恢復的下一步。

替換平台	程序
VMware	更換VMware節點

替換平台	程序
Linux	更換Linux節點
SG100與SG1000服務應用裝置	更換服務應用裝置
OpenStack	NetApp提供的OpenStack虛擬機器磁碟檔案和指令碼不再支援還原作業。如果您需要恢復在OpenStack部署中執行的節點、請下載適用於您Linux作業系統的檔案。接著、請遵循更換Linux節點的程序。

選取「Start Recovery（開始恢復）」以設定閘道節點

更換閘道節點之後、您必須在Grid Manager中選取「Start Recovery」（開始還原）、將新節點設定為故障節點的替換節點。

您需要的是 **#8217** ；需要的是什麼

- 您必須使用登入Grid Manager 支援的網頁瀏覽器。
- 您必須具有維護或根存取權限。
- 您必須擁有資源配置通關密碼。
- 您必須已部署並設定替換節點。

步驟

1. 從Grid Manager中選擇* maintenance **>** Tasks **>** Recovery*。
2. 在「Pending Node」（擱置節點）清單中選取您要恢復的網格節點。

   節點在故障後會出現在清單中、但在重新安裝節點並準備好恢復之前、您無法選取節點。

3. 輸入*配置密碼*。
4. 單擊*開始恢復*。

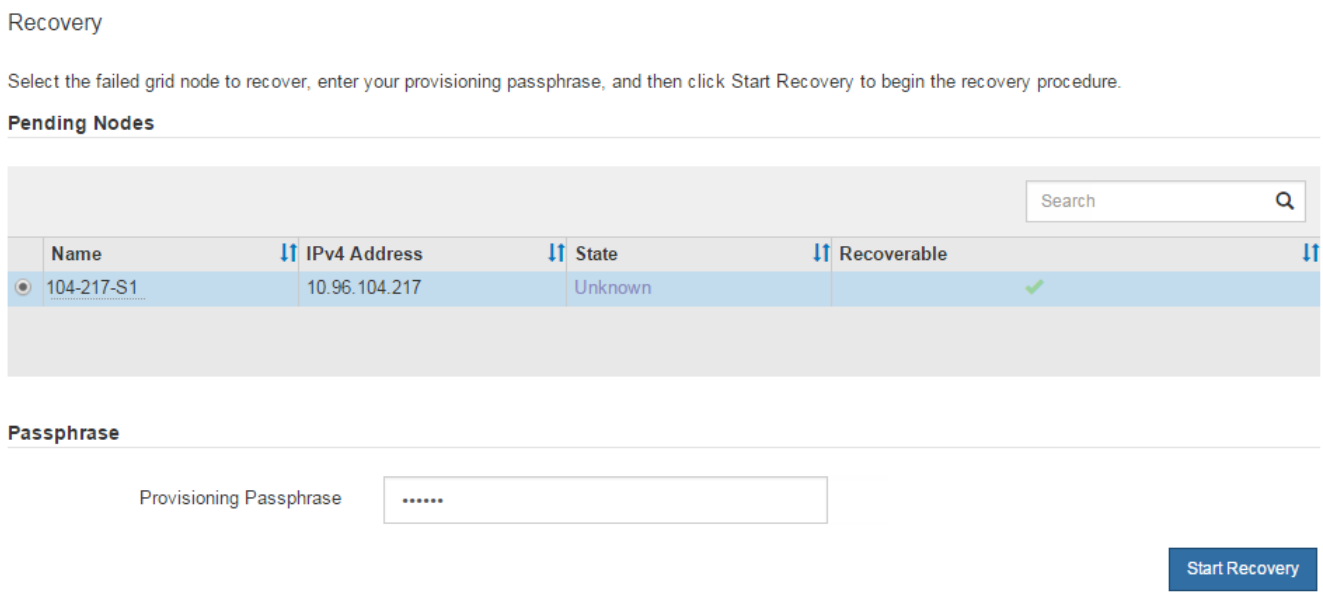

5. 監控恢復網格節點表格中的恢復進度。

> 在恢復程序執行期間、您可以按一下*重設*來開始新的恢復。此時會出現「資訊」對話方塊、表示如果您重設程序、節點將會處於不確定狀態。

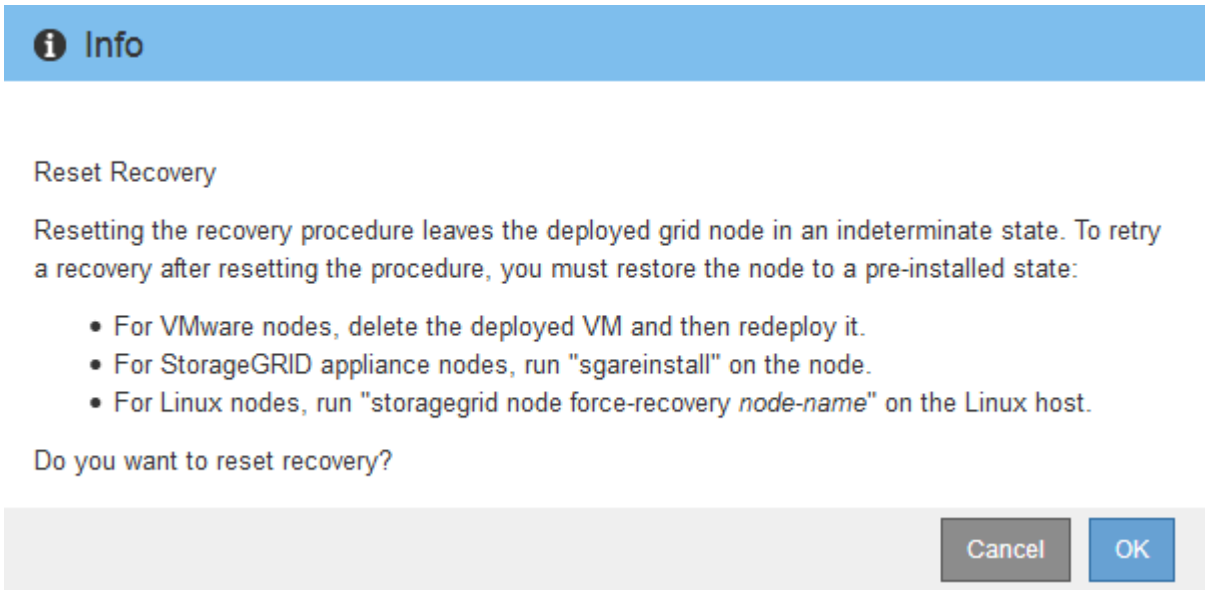

如果您想在重設程序後重試恢復、則必須將節點還原至預先安裝的狀態、如下所示：

- * VMware*：刪除已部署的虛擬網格節點。然後、當您準備好重新啟動恢復時、請重新部署節點。
- * Linux *：在Linux主機上執行此命令以重新啟動節點：「StorageGRID 支援節點強制恢復節點名稱」
- 設備：如果您想在重設程序後重試恢復、則必須在節點上執行「安裝」、將應用裝置節點還原為預先安裝的狀態。

準備設備以重新安裝（僅限平台更換）

Copyright Information

Copyright © 2022 NetApp, Inc. All rights reserved. Printed in the U.S. No part of this document covered by copyright may be reproduced in any form or by any means-graphic, electronic, or mechanical, including photocopying, recording, taping, or storage in an electronic retrieval system- without prior written permission of the copyright owner.

Software derived from copyrighted NetApp material is subject to the following license and disclaimer:

THIS SOFTWARE IS PROVIDED BY NETAPP “AS IS” AND WITHOUT ANY EXPRESS OR IMPLIED WARRANTIES, INCLUDING, BUT NOT LIMITED TO, THE IMPLIED WARRANTIES OF MERCHANTABILITY AND FITNESS FOR A PARTICULAR PURPOSE, WHICH ARE HEREBY DISCLAIMED. IN NO EVENT SHALL NETAPP BE LIABLE FOR ANY DIRECT, INDIRECT, INCIDENTAL, SPECIAL, EXEMPLARY, OR CONSEQUENTIAL DAMAGES (INCLUDING, BUT NOT LIMITED TO, PROCUREMENT OF SUBSTITUTE GOODS OR SERVICES; LOSS OF USE, DATA, OR PROFITS; OR BUSINESS INTERRUPTION) HOWEVER CAUSED AND ON ANY THEORY OF LIABILITY, WHETHER IN CONTRACT, STRICT LIABILITY, OR TORT (INCLUDING NEGLIGENCE OR OTHERWISE) ARISING IN ANY WAY OUT OF THE USE OF THIS SOFTWARE, EVEN IF ADVISED OF THE POSSIBILITY OF SUCH DAMAGE.

NetApp reserves the right to change any products described herein at any time, and without notice. NetApp assumes no responsibility or liability arising from the use of products described herein, except as expressly agreed to in writing by NetApp. The use or purchase of this product does not convey a license under any patent rights, trademark rights, or any other intellectual property rights of NetApp.

The product described in this manual may be protected by one or more U.S. patents, foreign patents, or pending applications.

RESTRICTED RIGHTS LEGEND: Use, duplication, or disclosure by the government is subject to restrictions as set forth in subparagraph (c)(1)(ii) of the Rights in Technical Data and Computer Software clause at DFARS 252.277-7103 (October 1988) and FAR 52-227-19 (June 1987).

Trademark Information

NETAPP, the NETAPP logo, and the marks listed at http://www.netapp.com/TM are trademarks of NetApp, Inc. Other company and product names may be trademarks of their respective owners.