NetApp Element 管理展点

VCP

Dave Bagwell, Paula Carrigan
October 27, 2021

This PDF was generated from https://docs.netapp.com/zh-cn/vcp/vcp_concept_management_extension_point.html on October 27, 2021. Always check docs.netapp.com for the latest.

目□

NetApp Element 管理□展点 1

NetApp Element 管理□展点

通□ NetApp Element 管理□展点，□可以添加和管理集群，□□接模式下的 vCenter Server 分配存□集群以及□ QoSSIOC 配置管理□点□置。

> 使用□用于 vCenter Server 的 NetApp Element □件从其他 vCenter Server 管理集群□源 "vCenter □接模式" □限于本地存□集群。

> □的 vSphere Web Client 可能与下□所示略有不同，具体取决于安装的 vSphere 版本。

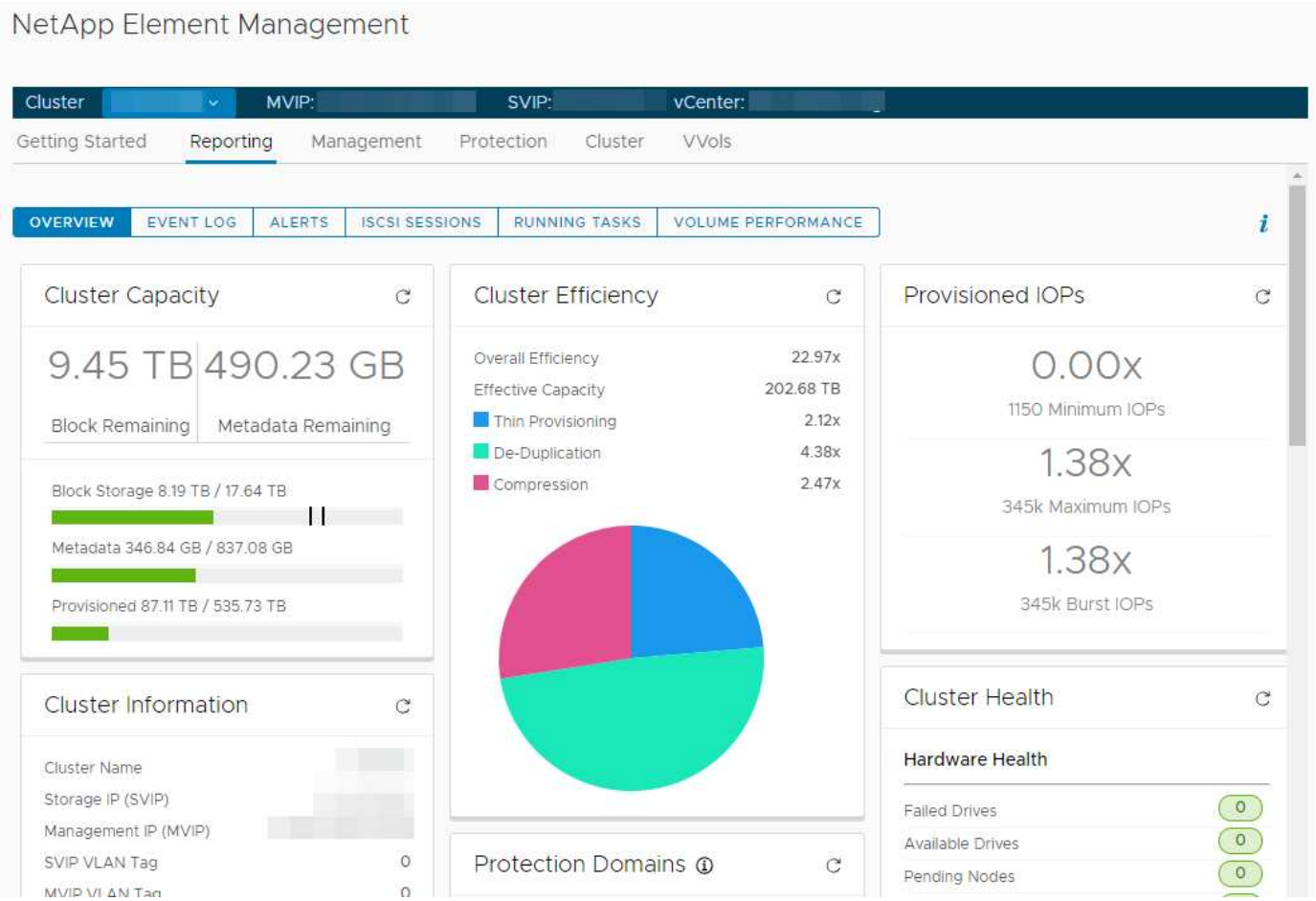

通□集群□航□，□可以在已添加到此□件的集群之□快速切□：

- * 集群 * ：如果添加了□个或更多集群，□□保在□航□中□□要用于管理任□的集群。从下拉列表中□□其他已添加的集群。
- * MVIP* ：□定集群的管理虚□ IP 地址。
- * 。 svip* ：□定集群的存□虚□ IP 地址。
- * vCenter * ：□定集群可以□□的 vCenter Server 。将集群添加到此□件后，系□会□集群分配□ vCenter Server 的□□□限。

NetApp Element 管理□展点提供了以下□□□：

- * 入□ * ：介□此□件的□展点以及可□行的操作。□可以从□个□面□藏 " 入□ " □面，也可以从 NetApp Element 管理□展点中的 * □于 * □□□□原□些□面。
- * □告 * ：□示有□集群□件的信息并提供集群性能概述。□□可以从□□□中□□有□事件，警□， iSCSI 会□，正在□行的任□和卷性能的信息。
- * 管理 * ：□建和管理数据存□□，卷，用□□□，□□□和□□程序。□□可以□行□□操作，克隆和快照。可以使用 NetApp Element □件 10 或更高版本□建和管理 QoS 策略。
- * 保□ * ：管理□个快照和□快照。□□可以□建快照□建□□，□集群□行配□以□行□□□制以及管理卷□。
- * 集群 * ：添加和管理□□器和□点。□□可以□建和管理 VLAN 。
- * vvols* ：管理虚□卷及其□□的存□容器，□□端点和□定。

了解更多信息

- "NetApp Element 配置□展点"
- "□用于 vCenter Server 的 NetApp Element □件概述"
- "NetApp HCI 文□"
- "SolidFire 和 Element □源□面"

Copyright Information

Copyright © 2021 NetApp, Inc. All rights reserved. Printed in the U.S. No part of this document covered by copyright may be reproduced in any form or by any means-graphic, electronic, or mechanical, including photocopying, recording, taping, or storage in an electronic retrieval system-without prior written permission of the copyright owner.

Software derived from copyrighted NetApp material is subject to the following license and disclaimer:

THIS SOFTWARE IS PROVIDED BY NETAPP “AS IS” AND WITHOUT ANY EXPRESS OR IMPLIED WARRANTIES, INCLUDING, BUT NOT LIMITED TO, THE IMPLIED WARRANTIES OF MERCHANTABILITY AND FITNESS FOR A PARTICULAR PURPOSE, WHICH ARE HEREBY DISCLAIMED. IN NO EVENT SHALL NETAPP BE LIABLE FOR ANY DIRECT, INDIRECT, INCIDENTAL, SPECIAL, EXEMPLARY, OR CONSEQUENTIAL DAMAGES (INCLUDING, BUT NOT LIMITED TO, PROCUREMENT OF SUBSTITUTE GOODS OR SERVICES; LOSS OF USE, DATA, OR PROFITS; OR BUSINESS INTERRUPTION) HOWEVER CAUSED AND ON ANY THEORY OF LIABILITY, WHETHER IN CONTRACT, STRICT LIABILITY, OR TORT (INCLUDING NEGLIGENCE OR OTHERWISE) ARISING IN ANY WAY OUT OF THE USE OF THIS SOFTWARE, EVEN IF ADVISED OF THE POSSIBILITY OF SUCH DAMAGE.

NetApp reserves the right to change any products described herein at any time, and without notice. NetApp assumes no responsibility or liability arising from the use of products described herein, except as expressly agreed to in writing by NetApp. The use or purchase of this product does not convey a license under any patent rights, trademark rights, or any other intellectual property rights of NetApp.

The product described in this manual may be protected by one or more U.S. patents, foreign patents, or pending applications.

RESTRICTED RIGHTS LEGEND: Use, duplication, or disclosure by the government is subject to restrictions as set forth in subparagraph (c)(1)(ii) of the Rights in Technical Data and Computer Software clause at DFARS 252.277-7103 (October 1988) and FAR 52-227-19 (June 1987).

Trademark Information

NETAPP, the NETAPP logo, and the marks listed at http://www.netapp.com/TM are trademarks of NetApp, Inc. Other company and product names may be trademarks of their respective owners.