OnCommand Workflow Automation 概述

OnCommand Workflow Automation 5.0

NetApp
May 03, 2022

This PDF was generated from https://docs.netapp.com/zh-cn/workflow-automation-50/windows-install/concept-oncommand-workflow-automation-deployment-architecture.html on May 03, 2022. Always check docs.netapp.com for the latest.

目录

OnCommand Workflow Automation 概述 1
WFA 功能 1
WFA 许可证信息 1
OnCommand Workflow Automation 部署架构 1
OnCommand Workflow Automation 安装和设置概述 2

OnCommand Workflow Automation 概述

OnCommand Workflow Automation （ WFA ）是一款软件解决方案，可帮助自动执行存储管理任务，例如配置，迁移，停用，数据保护配置， 和克隆存储。您可以使用 WFA 构建工作流来完成流程指定的任务。WFA 支持在 7- 模式下运行的 ONTAP 和 Data ONTAP 。

工作流是一项重复性的程序性任务，由一系列步骤组成，其中包括以下类型的任务：

- 为数据库或文件系统配置，迁移或停用存储
- 设置新的虚拟化环境，包括存储交换机和数据存储库
- 在端到端业务流程中为应用程序设置存储

存储架构师可以定义工作流，以遵循最佳实践并满足组织要求，例如：

- 使用所需的命名约定
- 为存储对象设置唯一选项
- 选择资源
- 集成内部配置管理数据库（ CMDB ）和票证应用程序

WFA 功能

- 用于构建工作流的设计人员门户

  设计人员门户包含多个组件，例如命令，模板，查找器，筛选器， 和功能，用于创建工作流。设计人员可以为工作流提供高级功能，例如自动资源选择，行重复（循环）和批准点。

  设计人员门户还包括用于缓存外部系统中数据的组件，例如词典条目，缓存查询和数据源类型。

- 执行门户，用于执行工作流，验证工作流执行状态和访问日志
- 用于设置 WFA ，连接到数据源以及配置用户凭据等任务的管理 / 设置选项
- Web 服务接口，用于从外部门户和数据中心业务流程软件调用工作流
- Storage Automation Store 下载 WFA 软件包

WFA 许可证信息

使用 OnCommand Workflow Automation 服务器不需要任何许可证。

OnCommand Workflow Automation 部署架构

安装了 OnCommand Workflow Automation （ WFA ）服务器，以便在多个数据中心之间协调工作流操作。

您可以通过将 WFA 服务器连接到多个 Active IQ Data Center Manager 部署和 VMware vCenter 来集中管理自

动化环境。

下图显示了一个部署示例：

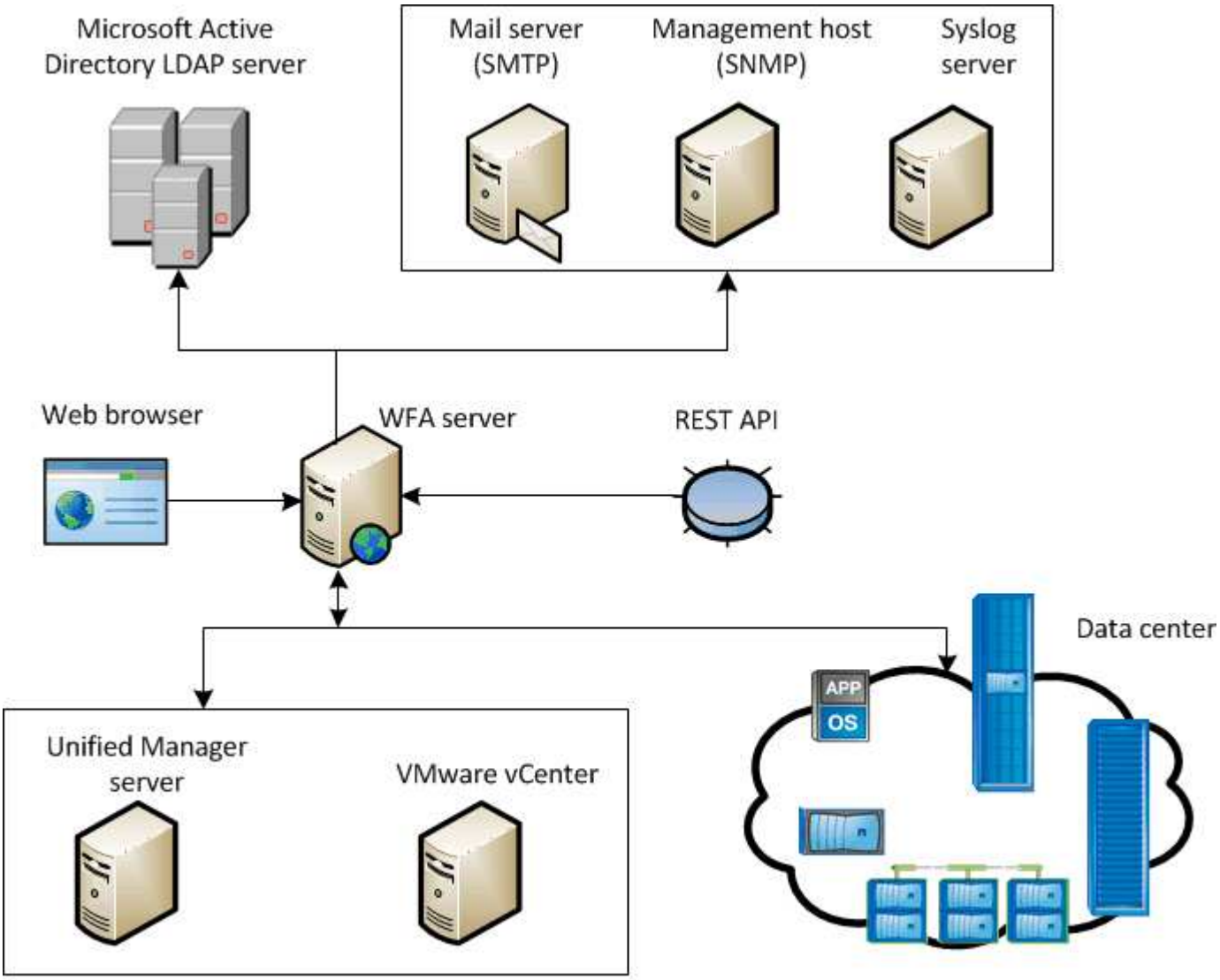

OnCommand Workflow Automation (WFA) deployment

OnCommand Workflow Automation 安装和设置概述

安装 OnCommand Workflow Automation （ WFA ）包括执行准备安装，下载 WFA 安装程序和运行安装程序等任务。安装完成后，您可以配置 WFA 以满足您的要求。

以下流程图显示了安装和配置任务：

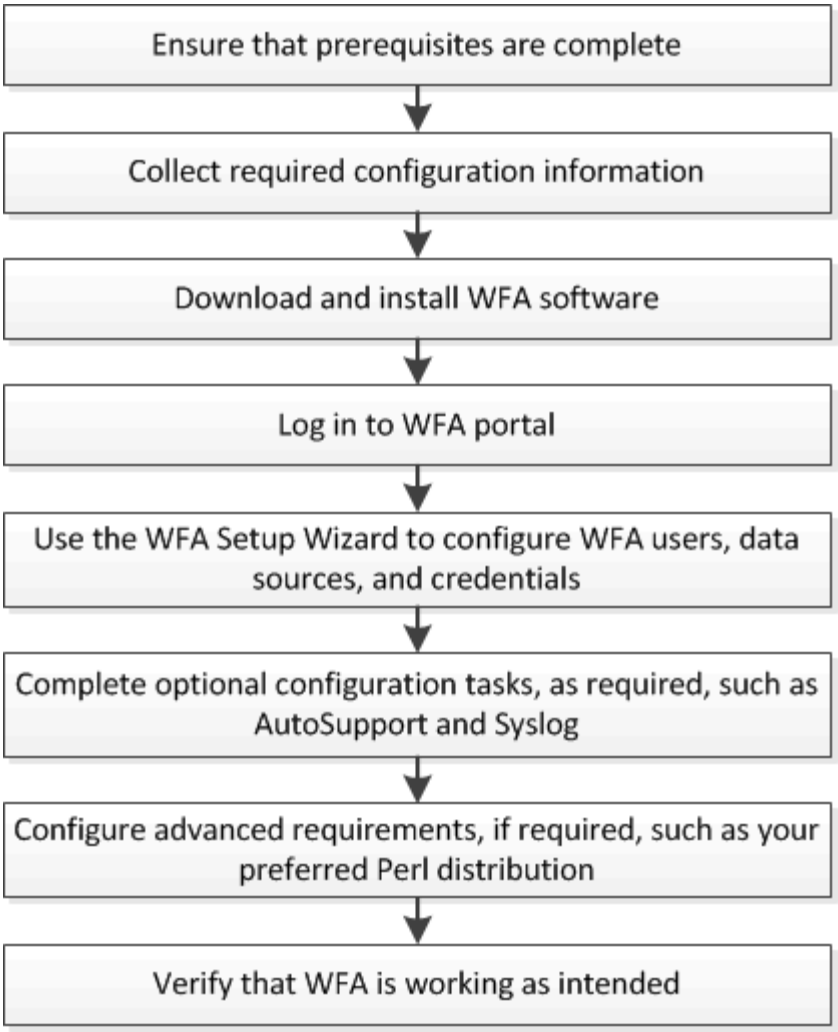
Ensure that prerequisites are complete
Collect required configuration information
Download and install WFA software
Log in to WFA portal
Use the WFA Setup Wizard to configure WFA users, data sources, and credentials
Complete optional configuration tasks, as required, such as AutoSupport and Syslog
Configure advanced requirements, if required, such as your preferred Perl distribution
Verify that WFA is working as intended

Copyright Information

Copyright © 2022 NetApp, Inc. All rights reserved. Printed in the U.S. No part of this document covered by copyright may be reproduced in any form or by any means-graphic, electronic, or mechanical, including photocopying, recording, taping, or storage in an electronic retrieval system- without prior written permission of the copyright owner.

Software derived from copyrighted NetApp material is subject to the following license and disclaimer:

THIS SOFTWARE IS PROVIDED BY NETAPP “AS IS” AND WITHOUT ANY EXPRESS OR IMPLIED WARRANTIES, INCLUDING, BUT NOT LIMITED TO, THE IMPLIED WARRANTIES OF MERCHANTABILITY AND FITNESS FOR A PARTICULAR PURPOSE, WHICH ARE HEREBY DISCLAIMED. IN NO EVENT SHALL NETAPP BE LIABLE FOR ANY DIRECT, INDIRECT, INCIDENTAL, SPECIAL, EXEMPLARY, OR CONSEQUENTIAL DAMAGES (INCLUDING, BUT NOT LIMITED TO, PROCUREMENT OF SUBSTITUTE GOODS OR SERVICES; LOSS OF USE, DATA, OR PROFITS; OR BUSINESS INTERRUPTION) HOWEVER CAUSED AND ON ANY THEORY OF LIABILITY, WHETHER IN CONTRACT, STRICT LIABILITY, OR TORT (INCLUDING NEGLIGENCE OR OTHERWISE) ARISING IN ANY WAY OUT OF THE USE OF THIS SOFTWARE, EVEN IF ADVISED OF THE POSSIBILITY OF SUCH DAMAGE.

NetApp reserves the right to change any products described herein at any time, and without notice. NetApp assumes no responsibility or liability arising from the use of products described herein, except as expressly agreed to in writing by NetApp. The use or purchase of this product does not convey a license under any patent rights, trademark rights, or any other intellectual property rights of NetApp.

The product described in this manual may be protected by one or more U.S. patents, foreign patents, or pending applications.

RESTRICTED RIGHTS LEGEND: Use, duplication, or disclosure by the government is subject to restrictions as set forth in subparagraph (c)(1)(ii) of the Rights in Technical Data and Computer Software clause at DFARS 252.277-7103 (October 1988) and FAR 52-227-19 (June 1987).

Trademark Information

NETAPP, the NETAPP logo, and the marks listed at http://www.netapp.com/TM are trademarks of NetApp, Inc. Other company and product names may be trademarks of their respective owners.