概述OnCommand Workflow Automation

OnCommand Workflow Automation 5.0

NetApp
May 03, 2022

This PDF was generated from https://docs.netapp.com/zh-tw/workflow-automation-50/windows-install/concept-oncommand-workflow-automation-deployment-architecture.html on May 03, 2022. Always check docs.netapp.com for the latest.

目錄

概述OnCommand Workflow Automation 1
WFA功能 1
WFA授權資訊 1
部署架構OnCommand Workflow Automation 1
安裝與設定概述OnCommand Workflow Automation 2

概述OnCommand Workflow Automation

支援自動化儲存管理工作的軟體解決方案、例如資源配置、移轉、汰換、資料保護組態、OnCommand Workflow Automation 和複製儲存設備。您可以使用WFA建置工作流程、以完成流程所指定的工作。WFA支援ONTAP 以Data ONTAP 7-Mode運作的過程中使用的功能有：

工作流程是一項重複且程序性的工作、包含連續步驟、包括下列類型的工作：

- 為資料庫或檔案系統配置、移轉或汰換儲存設備
- 設定新的虛擬化環境、包括儲存交換器和資料存放區
- 將應用程式的儲存設備設定為端點對端點協調流程的一部分

儲存架構設計師可以定義工作流程、以遵循最佳實務做法並符合組織需求、例如：

- 使用必要的命名慣例
- 設定儲存物件的獨特選項
- 選擇資源
- 整合內部組態管理資料庫（CMDB）與票務應用程式

WFA功能

- 建置工作流程的設計入口網站

  設計入口網站包含數個建置區塊、例如命令、範本、資料尋找工具、篩選器、 和功能、用於建立工作流程。設計工具可讓您將進階功能納入工作流程、例如自動化資源選擇、列重複（循環）和核准點。

  設計入口網站也包含用於快取外部系統資料的建置區塊、例如：字典項目、快取查詢及資料來源類型。

- 執行入口網站：執行工作流程、驗證工作流程執行狀態及存取記錄
- 管理/設定選項、適用於設定WFA、連線至資料來源、以及設定使用者認證等工作
- Web服務介面可從外部入口網站和資料中心協調軟體叫用工作流程
- Storage Automation Store可下載WFA套件

WFA授權資訊

使用OnCommand Workflow Automation 此伺服器不需要授權。

部署架構OnCommand Workflow Automation

安裝了物件（WFA）伺服器、可協調多個資料中心的工作流程作業。OnCommand Workflow Automation

您可以將WFA伺服器連線至Active IQ 數個VMware vCenter Data Center Manager部署和VMware vCenter、集

中管理自動化環境。

下圖顯示部署範例：

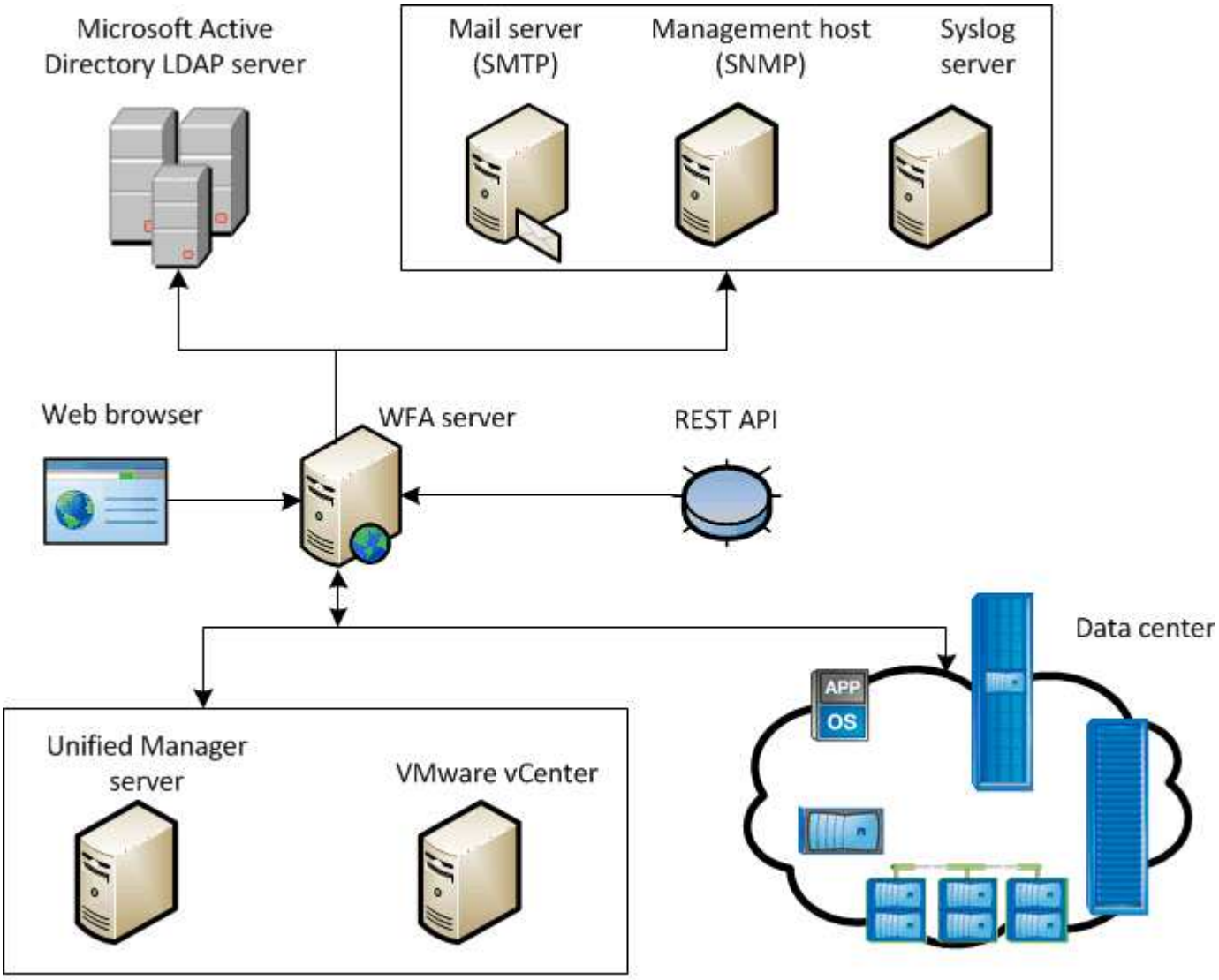

OnCommand Workflow Automation (WFA) deployment

安裝與設定概述OnCommand Workflow Automation

安裝OnCommand Workflow Automation 功能（WFA）包括執行各項工作、例如準備安裝、下載WFA安裝程式、以及執行安裝程式。安裝完成後、您可以設定WFA以符合需求。

下列流程圖說明安裝與組態工作：

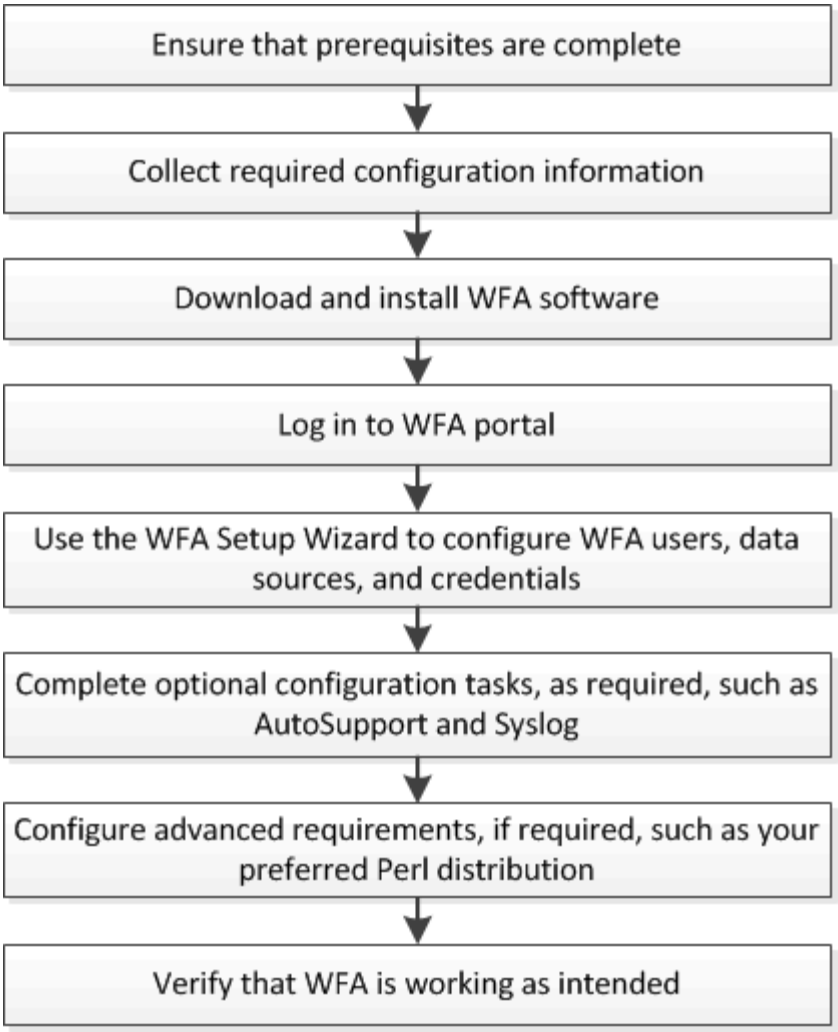
Ensure that prerequisites are complete
Collect required configuration information
Download and install WFA software
Log in to WFA portal
Use the WFA Setup Wizard to configure WFA users, data sources, and credentials
Complete optional configuration tasks, as required, such as AutoSupport and Syslog
Configure advanced requirements, if required, such as your preferred Perl distribution
Verify that WFA is working as intended

Copyright Information

Copyright © 2022 NetApp, Inc. All rights reserved. Printed in the U.S. No part of this document covered by copyright may be reproduced in any form or by any means-graphic, electronic, or mechanical, including photocopying, recording, taping, or storage in an electronic retrieval system- without prior written permission of the copyright owner.

Software derived from copyrighted NetApp material is subject to the following license and disclaimer:

THIS SOFTWARE IS PROVIDED BY NETAPP “AS IS” AND WITHOUT ANY EXPRESS OR IMPLIED WARRANTIES, INCLUDING, BUT NOT LIMITED TO, THE IMPLIED WARRANTIES OF MERCHANTABILITY AND FITNESS FOR A PARTICULAR PURPOSE, WHICH ARE HEREBY DISCLAIMED. IN NO EVENT SHALL NETAPP BE LIABLE FOR ANY DIRECT, INDIRECT, INCIDENTAL, SPECIAL, EXEMPLARY, OR CONSEQUENTIAL DAMAGES (INCLUDING, BUT NOT LIMITED TO, PROCUREMENT OF SUBSTITUTE GOODS OR SERVICES; LOSS OF USE, DATA, OR PROFITS; OR BUSINESS INTERRUPTION) HOWEVER CAUSED AND ON ANY THEORY OF LIABILITY, WHETHER IN CONTRACT, STRICT LIABILITY, OR TORT (INCLUDING NEGLIGENCE OR OTHERWISE) ARISING IN ANY WAY OUT OF THE USE OF THIS SOFTWARE, EVEN IF ADVISED OF THE POSSIBILITY OF SUCH DAMAGE.

NetApp reserves the right to change any products described herein at any time, and without notice. NetApp assumes no responsibility or liability arising from the use of products described herein, except as expressly agreed to in writing by NetApp. The use or purchase of this product does not convey a license under any patent rights, trademark rights, or any other intellectual property rights of NetApp.

The product described in this manual may be protected by one or more U.S. patents, foreign patents, or pending applications.

RESTRICTED RIGHTS LEGEND: Use, duplication, or disclosure by the government is subject to restrictions as set forth in subparagraph (c)(1)(ii) of the Rights in Technical Data and Computer Software clause at DFARS 252.277-7103 (October 1988) and FAR 52-227-19 (June 1987).

Trademark Information

NETAPP, the NETAPP logo, and the marks listed at http://www.netapp.com/TM are trademarks of NetApp, Inc. Other company and product names may be trademarks of their respective owners.