260119APPROACH

一、预处理策略

观测点高度从 260118approach 的30km调整至50km其他处理方式不变，如下是经过处理的重力数据：

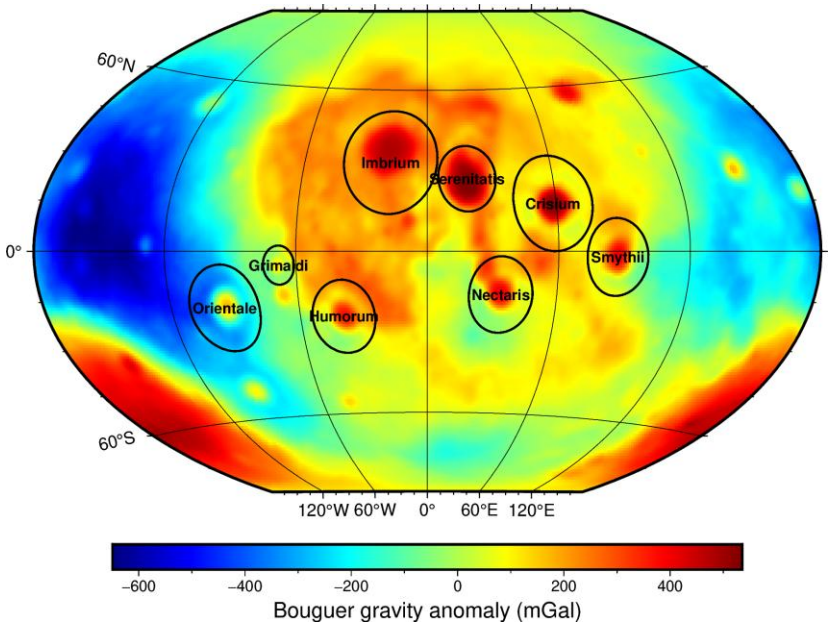

图 1 经过处理后的布格重力异常

二、反演结果

经过反演运算，选择最佳正则化参数 $\lambda = 10^{-3}$，最优密度对比和参考平面：$den = 800\text{kg/m}^3$，$ref = 40\text{km}$。最优密度出现了边缘值的情况，结果可信度有待商榷。

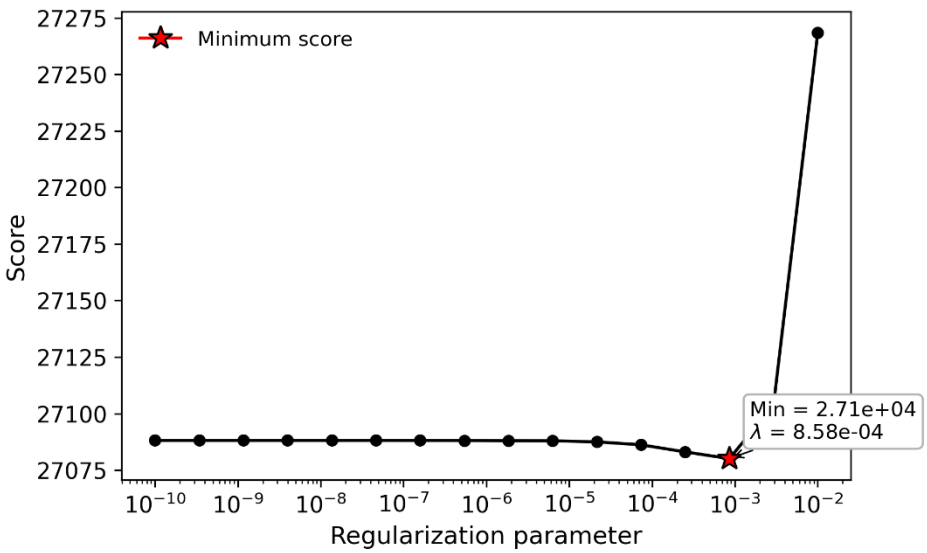

图 2 最优正则化参数

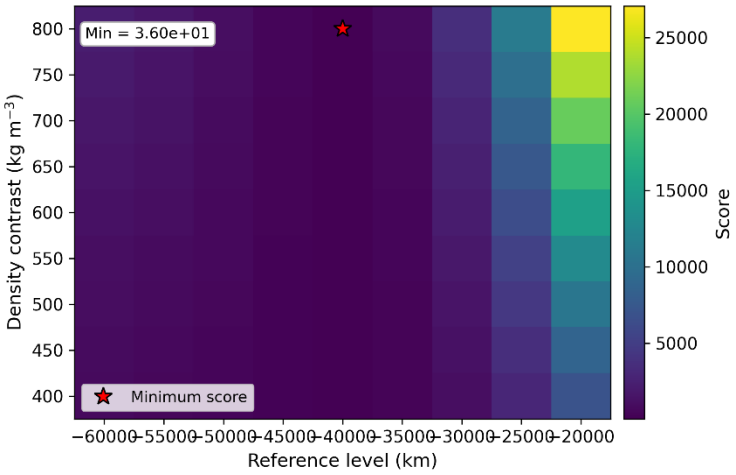

图 3 最优密度对比和参考深度

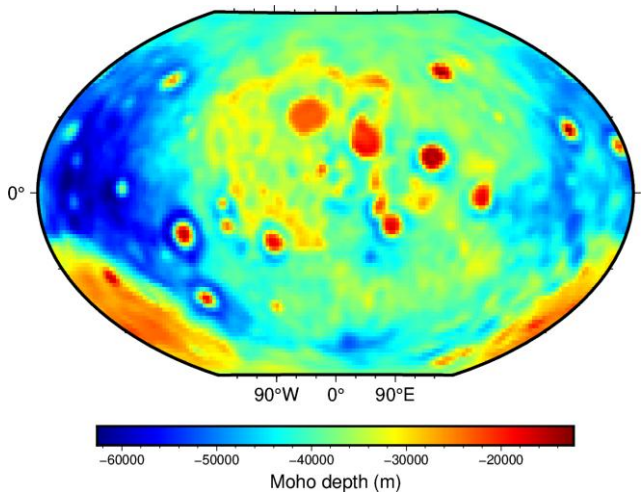

图 4 预估的月壳深度

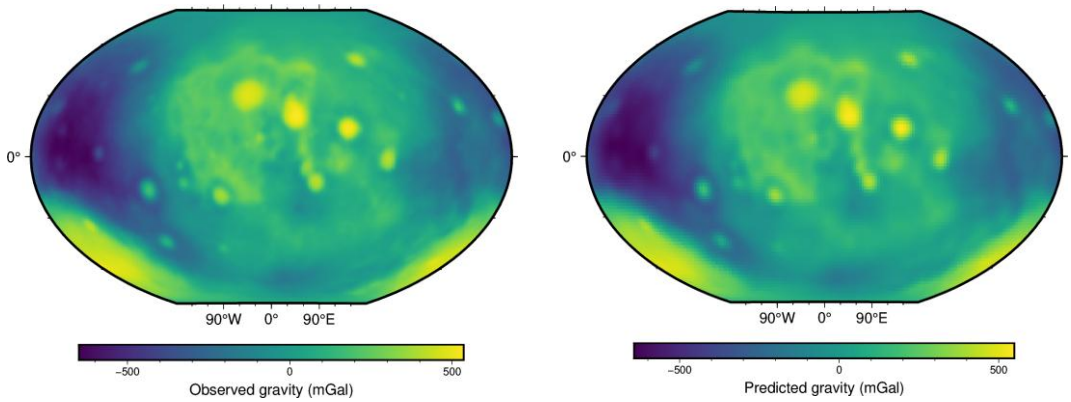

(a) 观测的布格重力异常　　(b) 最优反演结果预测的布格重力异常

图 5 观测于反演预测布格重力异常