Parus caeruleus
Parus major
Hirundo rustica
Phylloscopus trochilus
Phylloscopus collybita
Sylvia communis
Acrocephalus palustris
Locustella naevia
Acrocephalus schoenobaenus
Acrocephalus arundinaceus
Certhia familiaris
Sturnus vulgaris
Dumetella carolinensis
Toxostoma rufum
Mimus polyglottos
Troglodytes troglodytes
Turdus merula
Luscinia megarhynchos
Ficedula hypoleuca
Ficedula albicollis
Prunella modularis
Taeniopygia guttata
Passer domesticus
Anthus trivialis
Fringilla coelebs
Passerina cyanea
Cardinalis cardinalis
Geothlypis trichas
Setophaga ruticilla
Dendroica petechia
Dendroica pensylvanica
Sturnella neglecta
Agelaius phoeniceus
Emberiza schoeniclus
Miliaria calandra
Emberiza hortulana
Emberiza citrinella
Spizella passerina
Spizella pusilla
Passerella iliaca
Junco hyemalis
Zonotrichia leucophrys
Zonotrichia albicollis
Pipilo erythrophthalmus
Melospiza melodia
Melospiza georgiana
ER=0.0303
ARD0=0.0275
ARD1=0.0968
pVal=0.4646

Parus caeruleus
Parus major
Hirundo rustica
Phylloscopus trochilus
Phylloscopus collybita
Sylvia communis
Acrocephalus palustris
Locustella naevia
Acrocephalus schoenobaenus
Acrocephalus arundinaceus
Certhia familiaris
Sturnus vulgaris
Dumetella carolinensis
Toxostoma rufum
Mimus polyglottos
Troglodytes troglodytes
Turdus merula
Luscinia megarhynchos
Ficedula hypoleuca
Ficedula albicollis
Prunella modularis
Taeniopygia guttata
Passer domesticus
Anthus trivialis
Fringilla coelebs
Passerina cyanea
Cardinalis cardinalis
Geothlypis trichas
Setophaga ruticilla
Dendroica petechia
Dendroica pensylvanica
Sturnella neglecta
Agelaius phoeniceus
Emberiza schoeniclus
Miliaria calandra
Emberiza hortulana
Emberiza citrinella
Spizella passerina
Spizella pusilla
Passerella iliaca
Junco hyemalis
Zonotrichia leucophrys
Zonotrichia albicollis
Pipilo erythrophthalmus
Melospiza melodia
Melospiza georgiana
ER=0.0303
ARD0=0.0324
ARD1=0.0025
pVal=0.0144

Parus caeruleus
Parus major
Hirundo rustica
Phylloscopus trochilus
Phylloscopus collybita
Sylvia communis
Acrocephalus palustris
Locustella naevia
Acrocephalus schoenobaenus
Acrocephalus arundinaceus
Certhia familiaris
Sturnus vulgaris
Dumetella carolinensis
Toxostoma rufum
Mimus polyglottos
Troglodytes troglodytes
Turdus merula
Luscinia megarhynchos
Ficedula hypoleuca
Ficedula albicollis
Prunella modularis
Taeniopygia guttata
Passer domesticus
Anthus trivialis
Fringilla coelebs
Passerina cyanea
Cardinalis cardinalis
Geothlypis trichas
Setophaga ruticilla
Dendroica petechia
Dendroica pensylvanica
Sturnella neglecta
Agelaius phoeniceus
Emberiza schoeniclus
Miliaria calandra
Emberiza hortulana
Emberiza citrinella
Spizella passerina
Spizella pusilla
Passerella iliaca
Junco hyemalis
Zonotrichia leucophrys
Zonotrichia albicollis
Pipilo erythrophthalmus
Melospiza melodia
Melospiza georgiana
ER=0.0303
ARD0=0.0304
ARD1=0
pVal=0.1826

Parus caeruleus
Parus major
Hirundo rustica
Phylloscopus trochilus
Phylloscopus collybita
Sylvia communis
Acrocephalus palustris
Locustella naevia
Acrocephalus schoenobaenus
Acrocephalus arundinaceus
Certhia familiaris
Sturnus vulgaris
Dumetella carolinensis
Toxostoma rufum
Mimus polyglottos
Troglodytes troglodytes
Turdus merula
Luscinia megarhynchos
Ficedula hypoleuca
Ficedula albicollis
Prunella modularis
Taeniopygia guttata
Passer domesticus
Anthus trivialis
Fringilla coelebs
Passerina cyanea
Cardinalis cardinalis
Geothlypis trichas
Setophaga ruticilla
Dendroica petechia
Dendroica pensylvanica
Sturnella neglecta
Agelaius phoeniceus
Emberiza schoeniclus
Miliaria calandra
Emberiza hortulana
Emberiza citrinella
Spizella passerina
Spizella pusilla
Passerella iliaca
Junco hyemalis
Zonotrichia leucophrys
Zonotrichia albicollis
Pipilo erythrophthalmus
Melospiza melodia
Melospiza georgiana
ER=0.0303
ARD0=0.0319
ARD1=0.0033
pVal=0.1508
May not converged

Parus caeruleus
Parus major
Hirundo rustica
Phylloscopus trochilus
Phylloscopus collybita
Sylvia communis
Acrocephalus palustris
Locustella naevia
Acrocephalus schoenobaenus
Acrocephalus arundinaceus
Certhia familiaris
Sturnus vulgaris
Dumetella carolinensis
Toxostoma rufum
Mimus polyglottos
Troglodytes troglodytes
Turdus merula
Luscinia megarhynchos
Ficedula hypoleuca
Ficedula albicollis
Prunella modularis
Taeniopygia guttata
Passer domesticus
Anthus trivialis
Fringilla coelebs
Passerina cyanea
Cardinalis cardinalis
Geothlypis trichas
Setophaga ruticilla
Dendroica petechia
Dendroica pensylvanica
Sturnella neglecta
Agelaius phoeniceus
Emberiza schoeniclus
Miliaria calandra
Emberiza hortulana
Emberiza citrinella
Spizella passerina
Spizella pusilla
Passerella iliaca
Junco hyemalis
Zonotrichia leucophrys
Zonotrichia albicollis
Pipilo erythrophthalmus
Melospiza melodia
Melospiza georgiana
ER=0.0303
ARD0=0.0233
ARD1=0.1609
pVal=0.0092

Parus caeruleus
Parus major
Hirundo rustica
Phylloscopus trochilus
Phylloscopus collybita
Sylvia communis
Acrocephalus palustris
Locustella naevia
Acrocephalus schoenobaenus
Acrocephalus arundinaceus
Certhia familiaris
Sturnus vulgaris
Dumetella carolinensis
Toxostoma rufum
Mimus polyglottos
Troglodytes troglodytes
Turdus merula
Luscinia megarhynchos
Ficedula hypoleuca
Ficedula albicollis
Prunella modularis
Taeniopygia guttata
Passer domesticus
Anthus trivialis
Fringilla coelebs
Passerina cyanea
Cardinalis cardinalis
Geothlypis trichas
Setophaga ruticilla
Dendroica petechia
Dendroica pensylvanica
Sturnella neglecta
Agelaius phoeniceus
Emberiza schoeniclus
Miliaria calandra
Emberiza hortulana
Emberiza citrinella
Spizella passerina
Spizella pusilla
Passerella iliaca
Junco hyemalis
Zonotrichia leucophrys
Zonotrichia albicollis
Pipilo erythrophthalmus
Melospiza melodia
Melospiza georgiana
ER=0.0303
ARD0=0.031
ARD1=0.0189
pVal=0.593

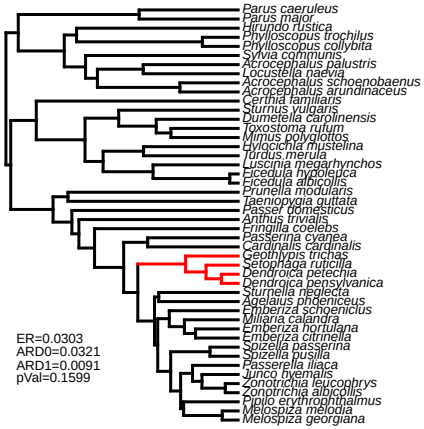
Parus caeruleus
Parus major
Hirundo rustica
Phylloscopus trochilus
Phylloscopus collybita
Sylvia communis
Acrocephalus palustris
Locustella naevia
Acrocephalus schoenobaenus
Acrocephalus arundinaceus
Certhia familiaris
Sturnus vulgaris
Dumetella carolinensis
Toxostoma rufum
Mimus polyglottos
Troglodytes troglodytes
Turdus merula
Luscinia megarhynchos
Ficedula hypoleuca
Ficedula albicollis
Prunella modularis
Taeniopygia guttata
Passer domesticus
Anthus trivialis
Fringilla coelebs
Passerina cyanea
Cardinalis cardinalis
Geothlypis trichas
Setophaga ruticilla
Dendroica petechia
Dendroica pensylvanica
Sturnella neglecta
Agelaius phoeniceus
Emberiza schoeniclus
Miliaria calandra
Emberiza hortulana
Emberiza citrinella
Spizella passerina
Spizella pusilla
Passerella iliaca
Junco hyemalis
Zonotrichia leucophrys
Zonotrichia albicollis
Pipilo erythrophthalmus
Melospiza melodia
Melospiza georgiana
ER=0.0303
ARD0=0.0321
ARD1=0.0091
pVal=0.1599

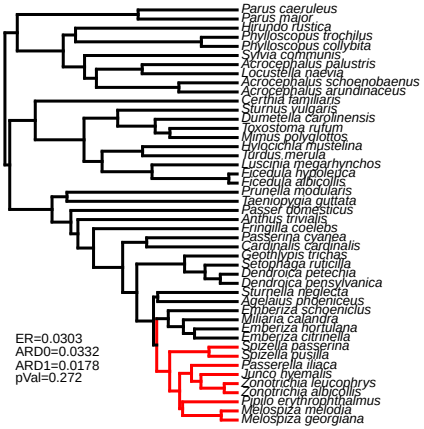
Parus caeruleus
Parus major
Hirundo rustica
Phylloscopus trochilus
Phylloscopus collybita
Sylvia communis
Acrocephalus palustris
Locustella naevia
Acrocephalus schoenobaenus
Acrocephalus arundinaceus
Certhia familiaris
Sturnus vulgaris
Dumetella carolinensis
Toxostoma rufum
Mimus polyglottos
Troglodytes troglodytes
Turdus merula
Luscinia megarhynchos
Ficedula hypoleuca
Ficedula albicollis
Prunella modularis
Taeniopygia guttata
Passer domesticus
Anthus trivialis
Fringilla coelebs
Passerina cyanea
Cardinalis cardinalis
Geothlypis trichas
Setophaga ruticilla
Dendroica petechia
Dendroica pensylvanica
Sturnella neglecta
Agelaius phoeniceus
Emberiza schoeniclus
Miliaria calandra
Emberiza hortulana
Emberiza citrinella
Spizella passerina
Spizella pusilla
Passerella iliaca
Junco hyemalis
Zonotrichia leucophrys
Zonotrichia albicollis
Pipilo erythrophthalmus
Melospiza melodia
Melospiza georgiana
ER=0.0303
ARD0=0.0332
ARD1=0.0178
pVal=0.272