Hello, and welcome to MVP Connect. Here we will outline how to use your app. Please refer to the YouTube tutorials if there is anything that needs clarification.

On first load, there are no albums or images loaded. You have a clean slate to start building.

To enter ‘Editor’ mode, long press in the top-left corner for about 3 seconds.
Likewise, to exit ‘Editor’ mode and enter ‘Play’ mode, hold for about 3 seconds in the same position.

Afterwards, you'll notice a toolbar on the right-hand side and a button to toggle the toolbar on/off. This can be handy when using mobile devices with smaller screens.

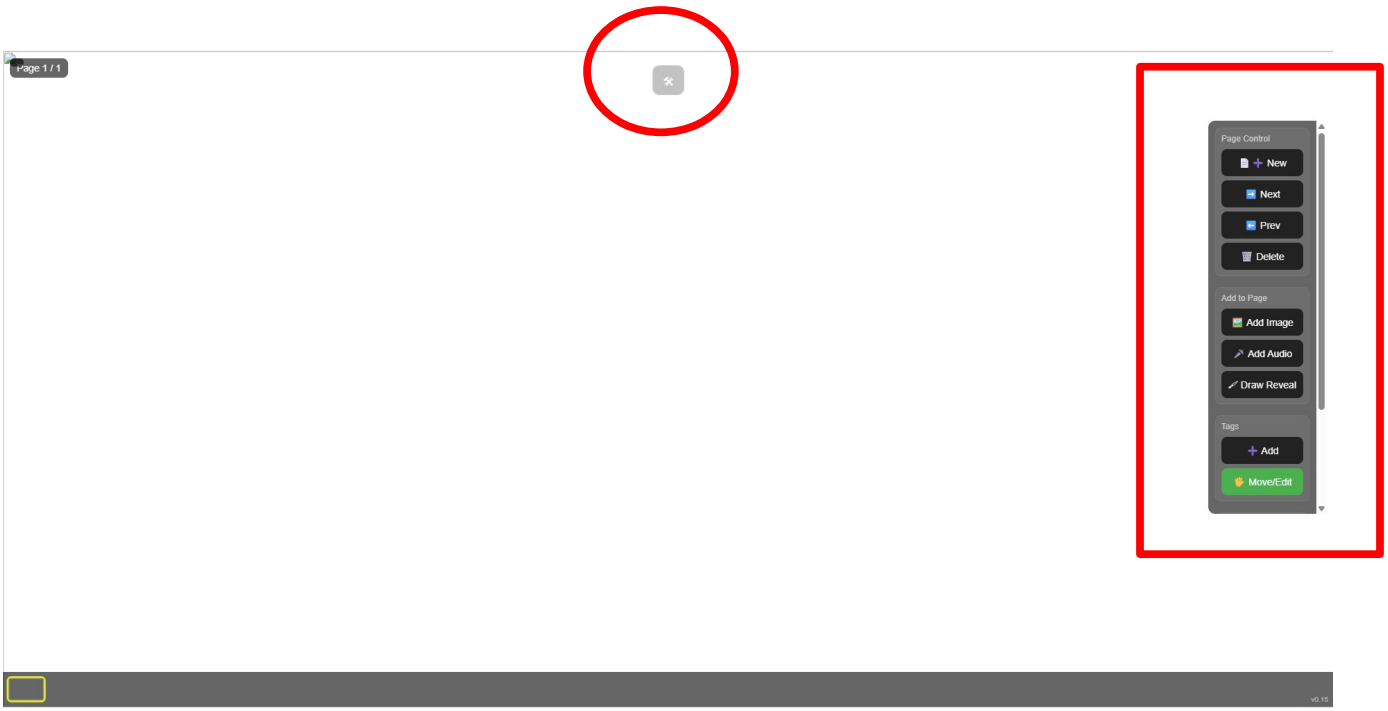

So, let's get started and add an image to our first page.

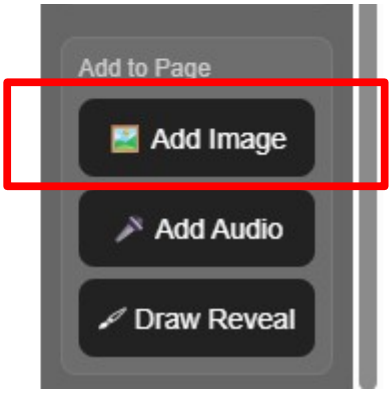

Click 'Add Image' and locate the image that you would like to display.

Once you have selected your image, it will appear like the following...

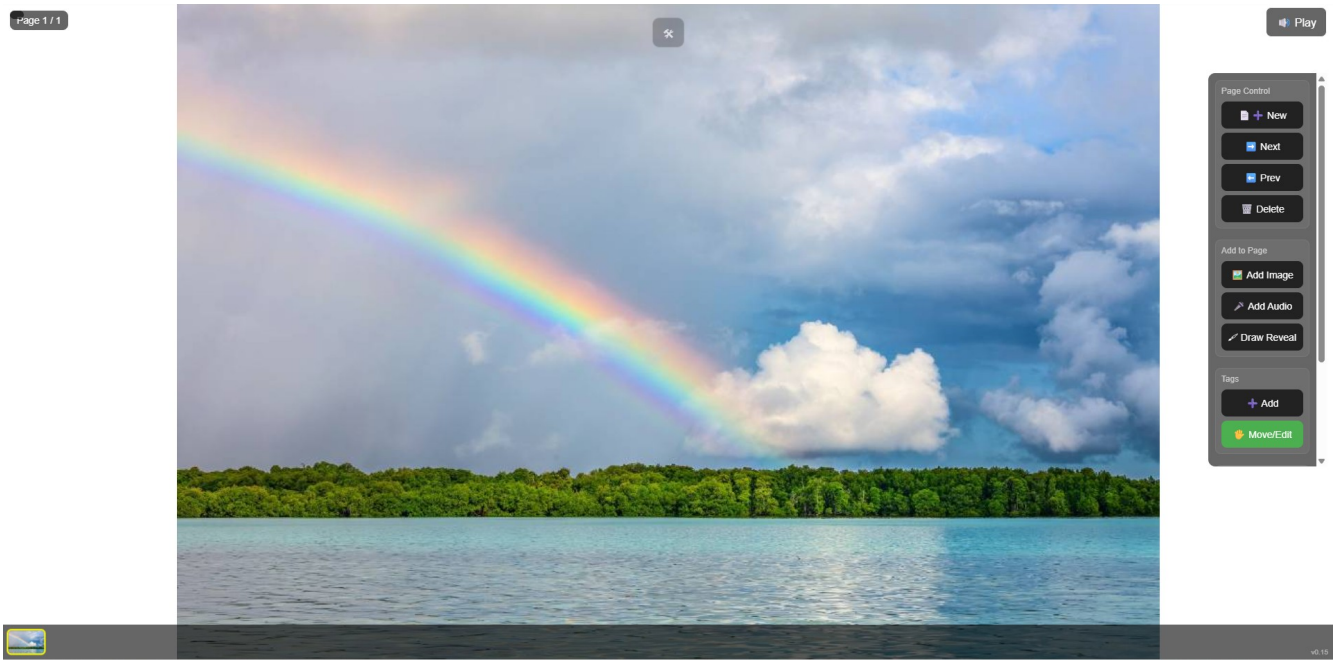

Here I loaded a beautiful image from Pixabay.com.

Let's add another. Click 'New' page and then we'll load a new image as we did before.

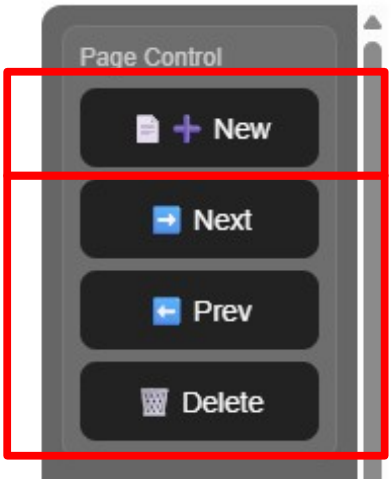

Each page can only hold one image.

When we have more than one page, we can cycle through them using 'Next' or 'Previous'.

We can also delete pages. To delete a page, click 'Delete' and then click 'OK' to confirm. (The images, tags, and audio attached to the page will also be removed!)

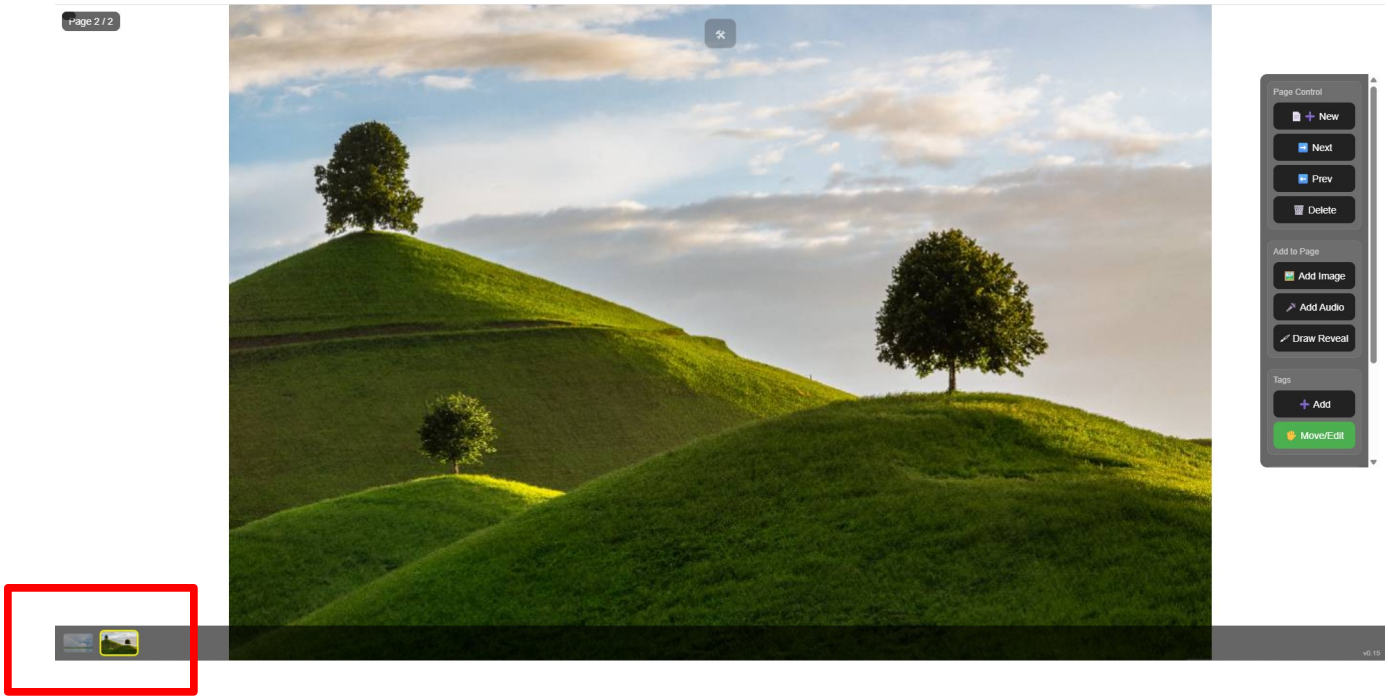

We can also click on the thumbnail to jump to any page.

So now we have two pages with an image on each. Next we'll add some tags.

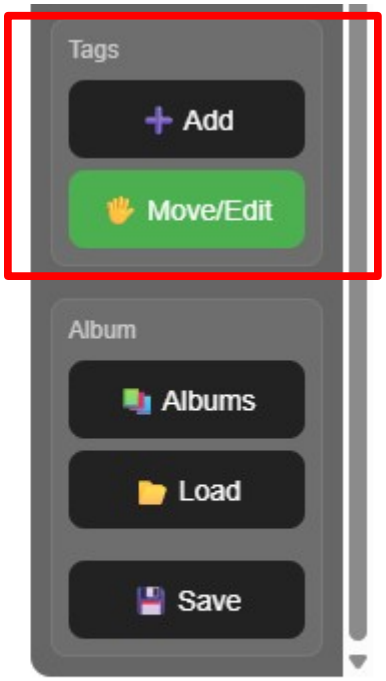

By default, 'Move/Edit' is selected.
To add a tag, click 'Add' and then click anywhere on your image.

Once you have added your tags, select 'Move/Edit' again so that you can make changes to your tags.

Let's see how they look...

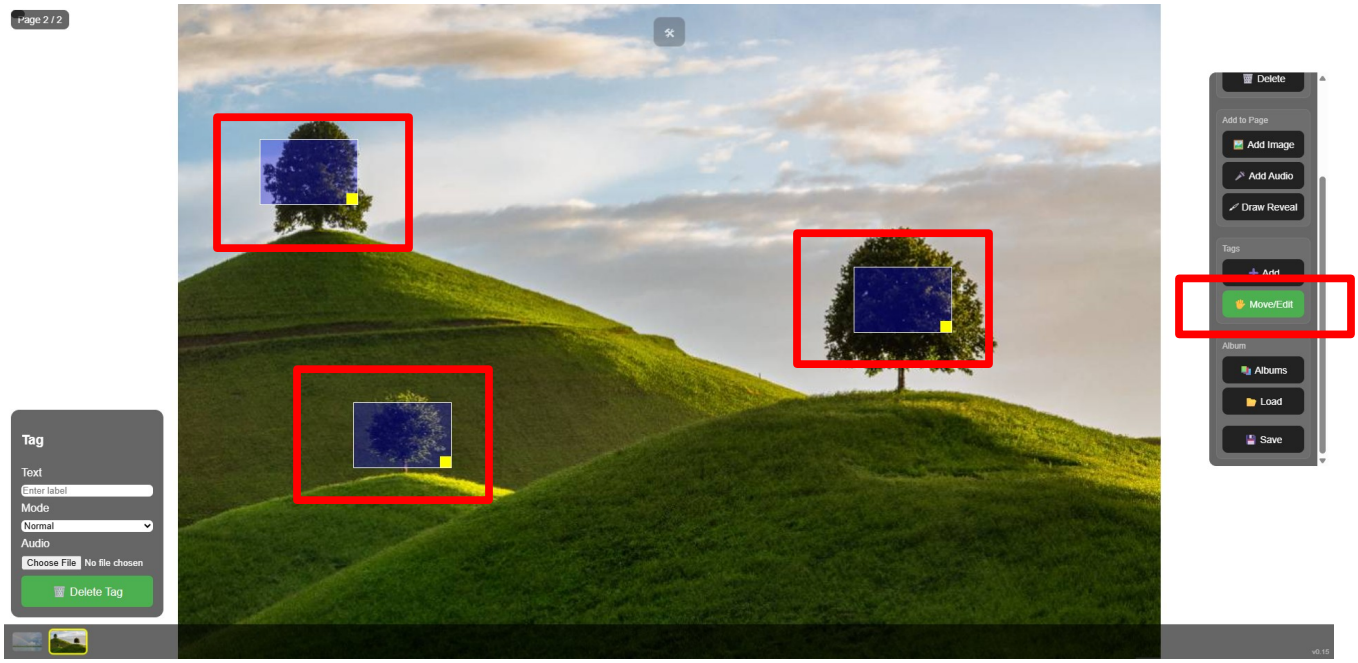

I have added three tags to the three trees… We'll need to adjust them, so select 'Move/Edit' and then click on a tag.

Tags can be moved by clicking/touching them and moving them around the image. They can also be resized using the yellow square.

In 'Play' mode, the tags will not be visible, but they can be clicked on and will react according to their mode and play audio if assigned.

When selecting a tag, the tag inspector will appear.

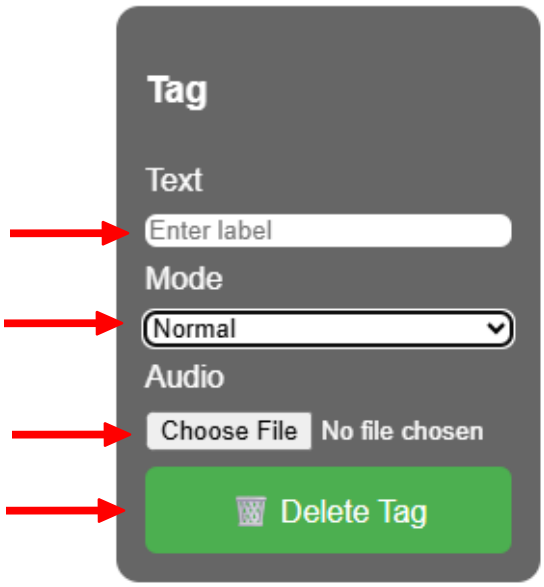

This will allow you to add text, select modes, add audio clips, or delete the tag.

The three modes are ‘normal’ - blue, ‘correct’ - green, and ‘incorrect’ - red.

Audio clips should not be larger than 500kb or else they will not be loaded.

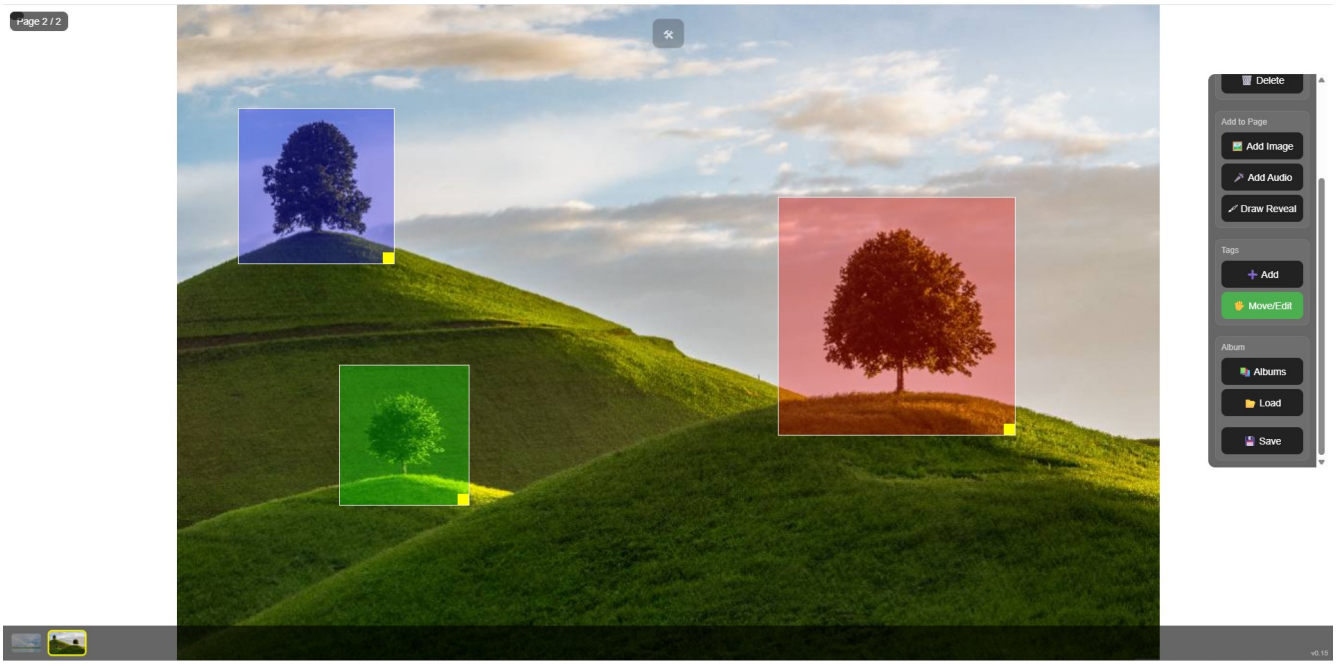

So here in ‘Play’ mode, I clicked on the small tree, and it showed ‘Correct’ (check) and the text that I created showed ‘The smallest tree’.

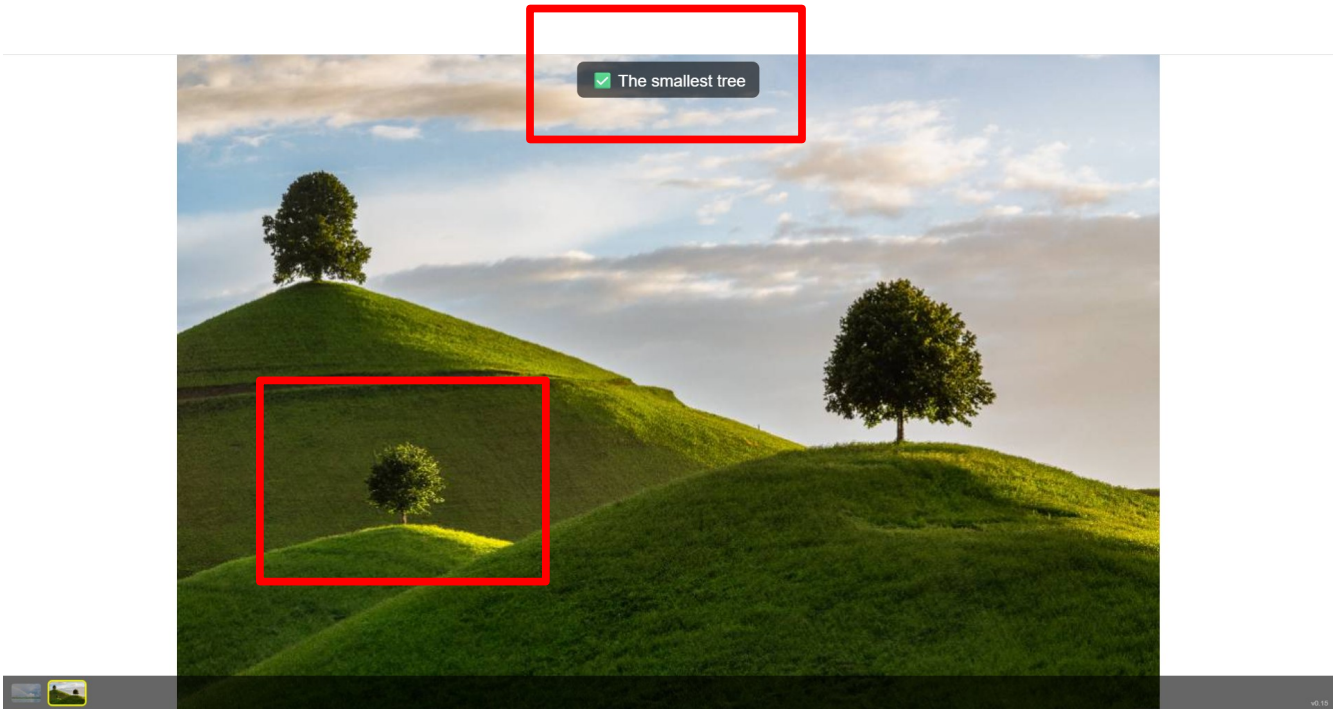

We can also add one audio clip to a page. A Play button will appear in both ‘Editor’ and ‘Play’ modes.

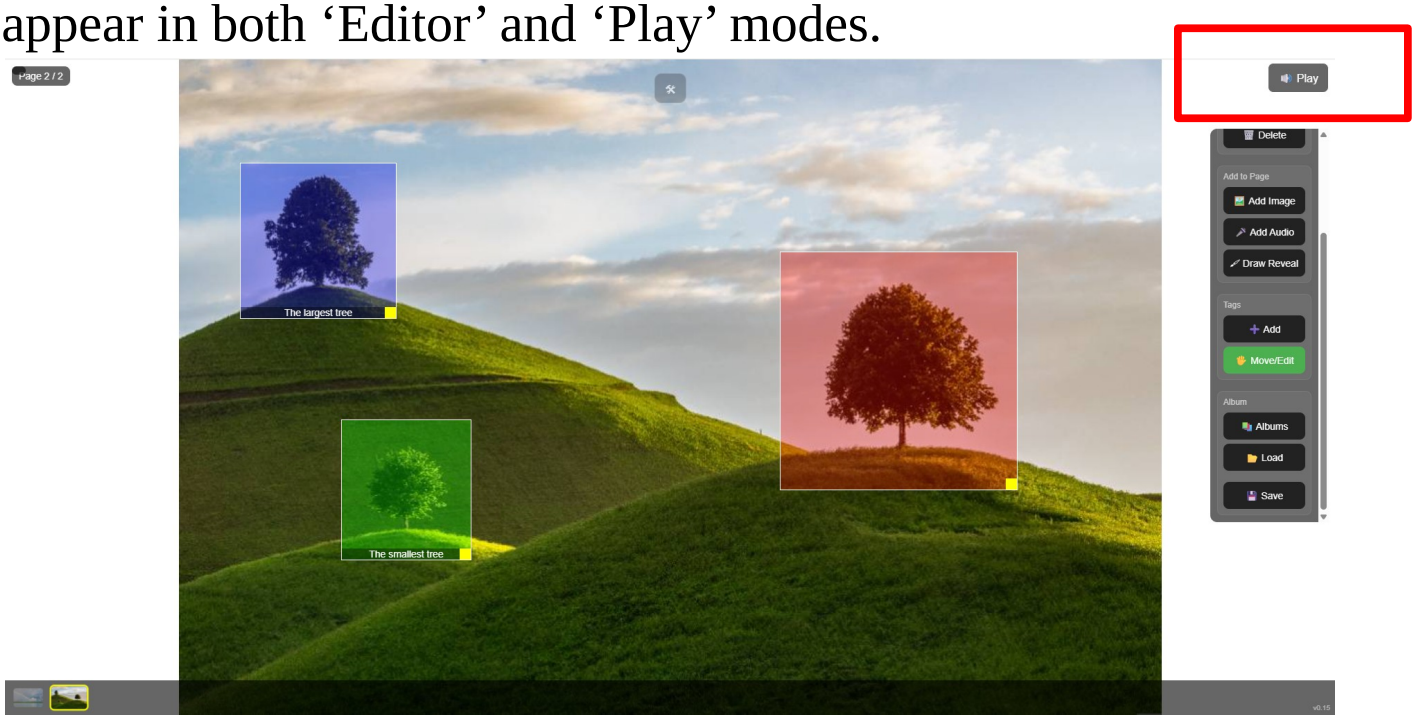

Another feature is the draw mode. Click on ‘Draw Reveal’ to turn the image into a scratchable item.

In ‘Play’ mode, simply draw on the image to reveal the colour image. A pen icon will show in the top-right corner if draw mode is enabled. Click ‘Draw Reveal’ to disable draw mode.

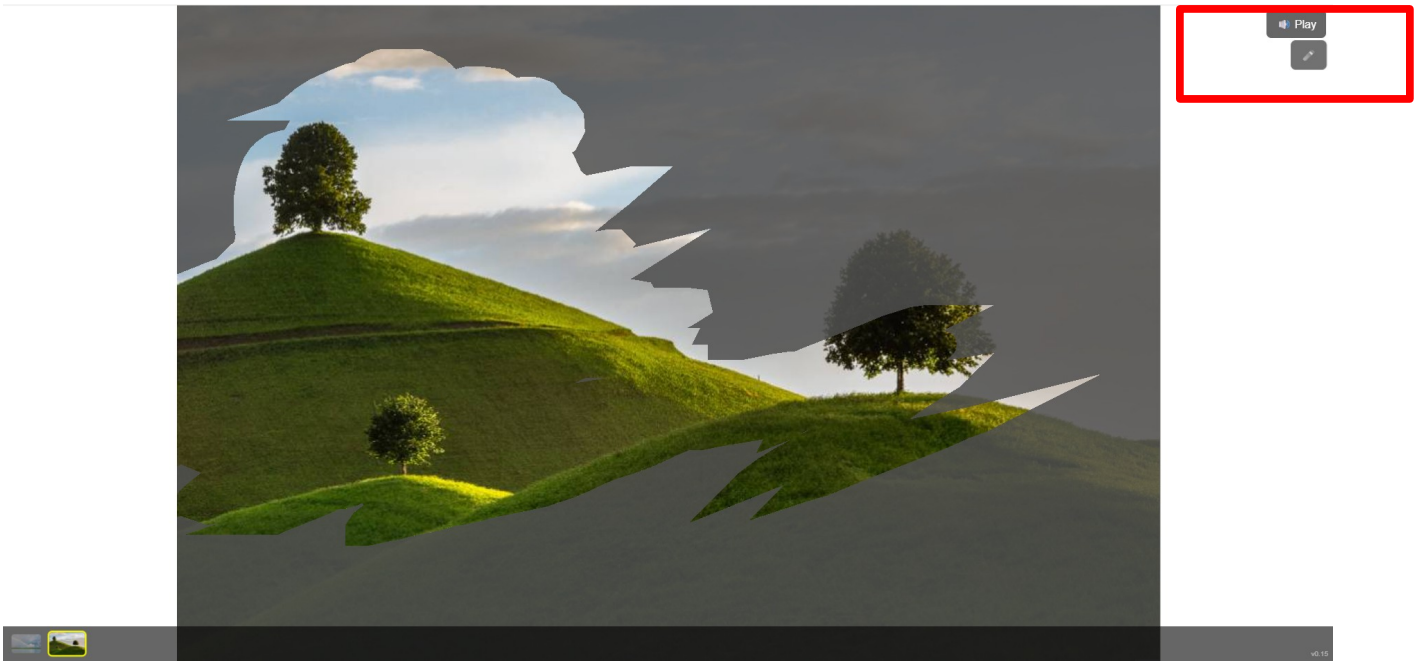

So now we need to talk about albums…

To enter the album selection scene, click ‘Albums’.

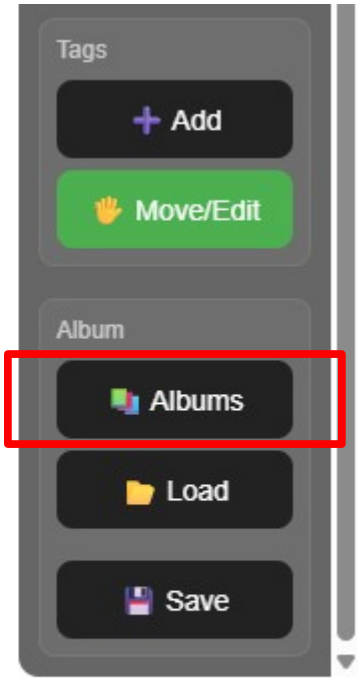

This will open the album control window.

To create a new album, click ‘Add Album’.

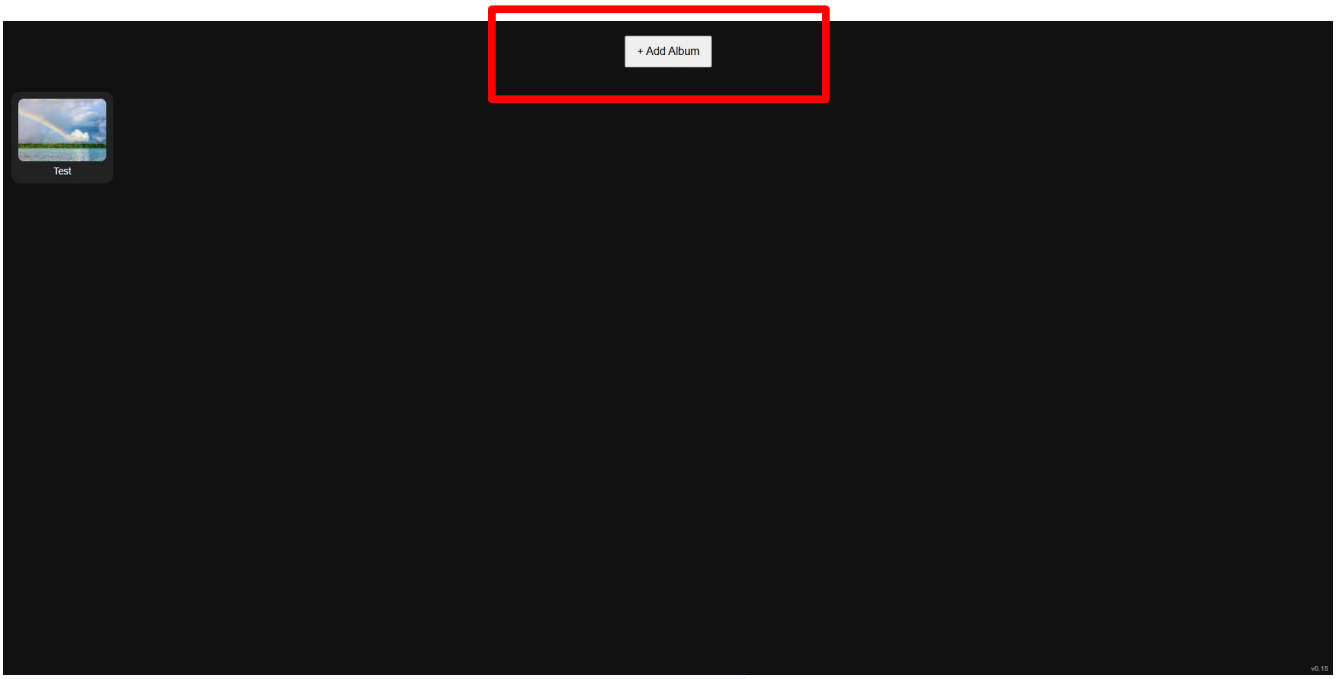

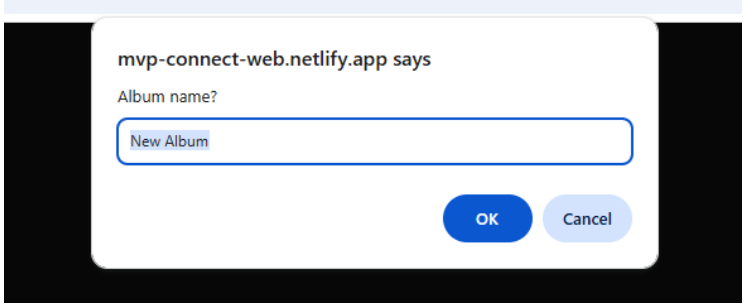

You will be prompted to name the new album. Click ‘OK’ when done.

Select an album to open it, ‘Editor’ mode, rename it, delete it, or close the menu.

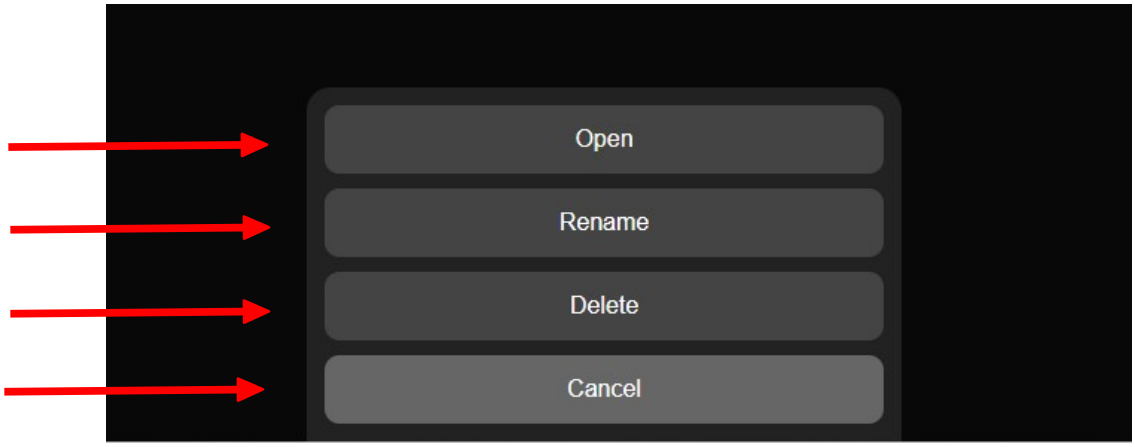

You can have as an unlimited amount of albums, but each album only has a maximum of 20 pages.

Important note! – Clearing your browser cache and history will remove all albums. So saving is very important. If you have saved your albums, and do clear cache, you can load them at any time.

Also, you can share them with family, friends, and students.

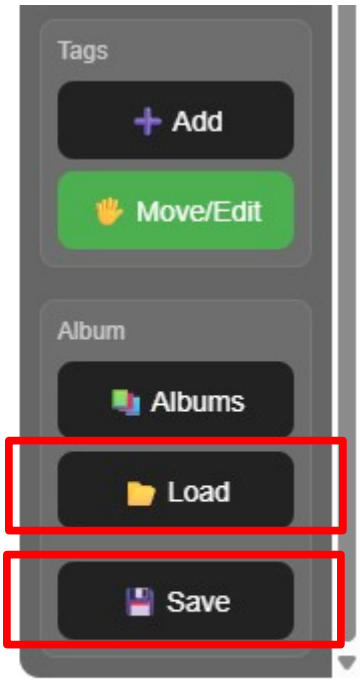

To load an album, create an empty album and the click ‘Load’. This ensures your current album is not overwritten.

Click ‘Save’ to save the current album to your device as a .zip file. It will show as the album name you created. Eg. Test.zip