WHU-CHINA
IGEM

- Wet lab introduction
- Our project: LOGIC
- DBTL engineering cycle
- Some tips

Wet lab

- Brain storm & Circuit design
- Experimental design
- Experiment implementation
- Data processing
- Wet-Dry interaction

Wet lab

Brain storm & Circuit design

形成异源囊泡高效合成角鲨烯

清除抗生素-抗性基因-抗性菌三元系统

利用细菌的分化高效合成包涵体产物

优化的可持续遗传输入计算器

…… ……

Wet lab

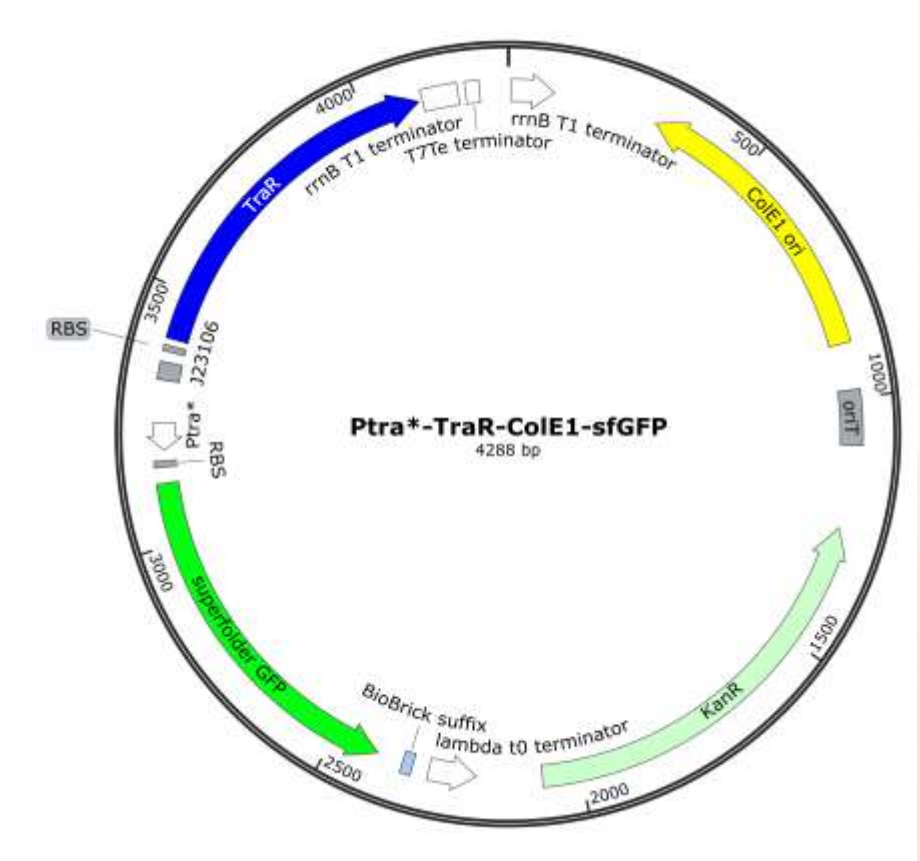

Experimental design

- Plasmid construction
  PCR, Restriction enzyme digestion and ligation
  ……
- Transformation
- Verification and Measurement
  Electrophoresis, WB, Immunofluoroscene, FACS
  ……

SnapGene

Wet lab

Experiment implementation

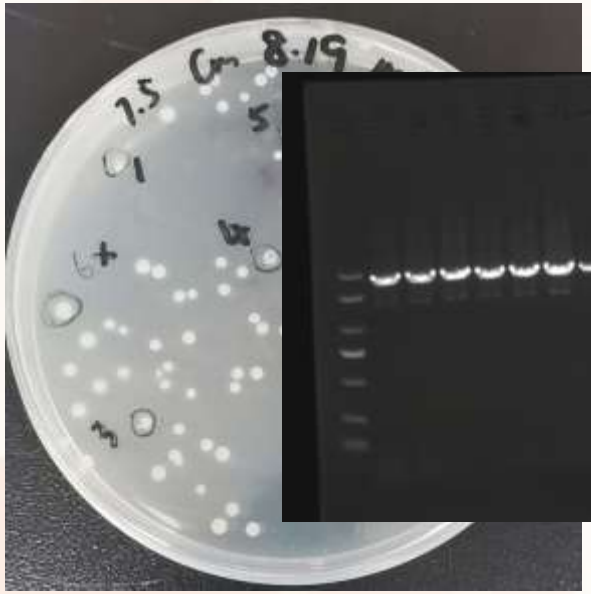

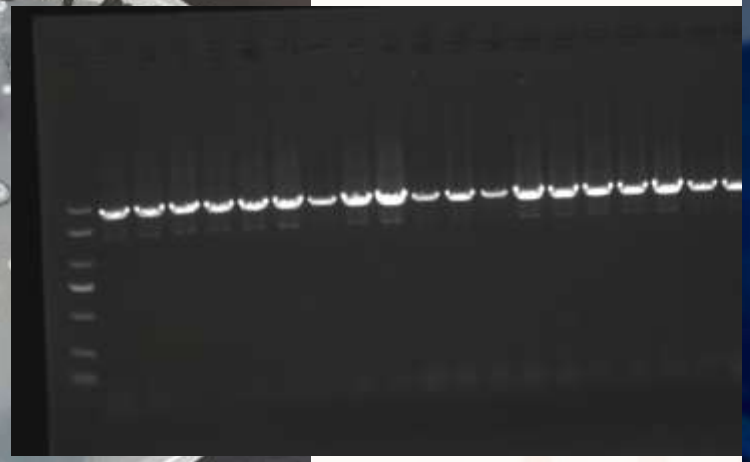

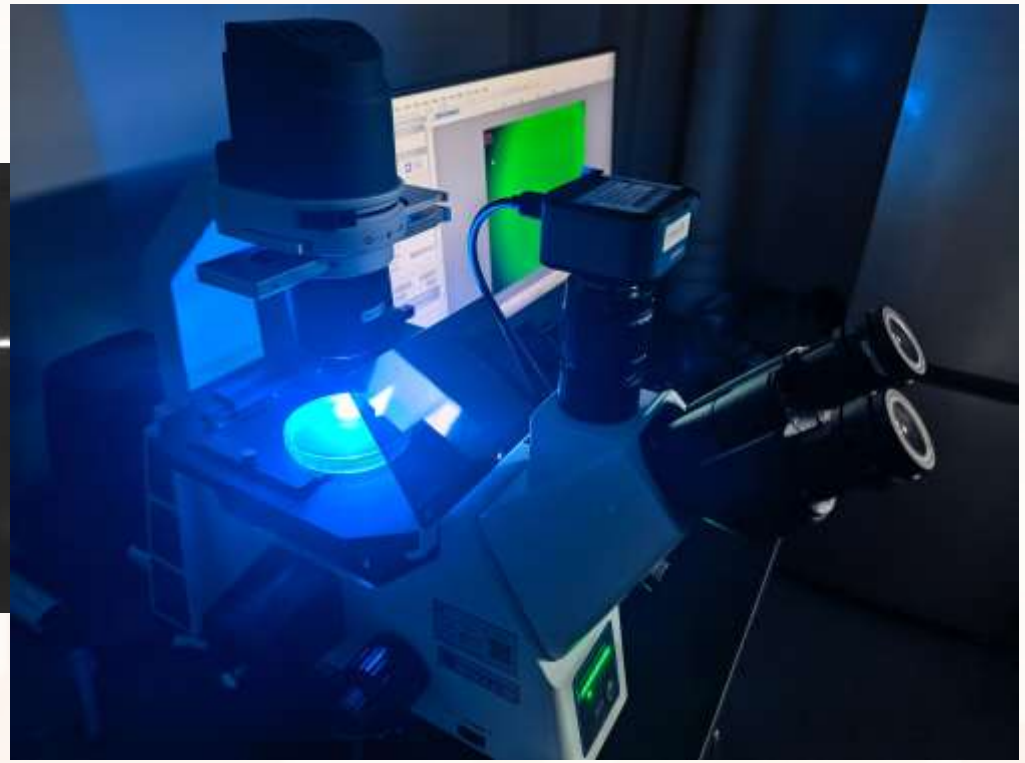

Wet lab

Data processing

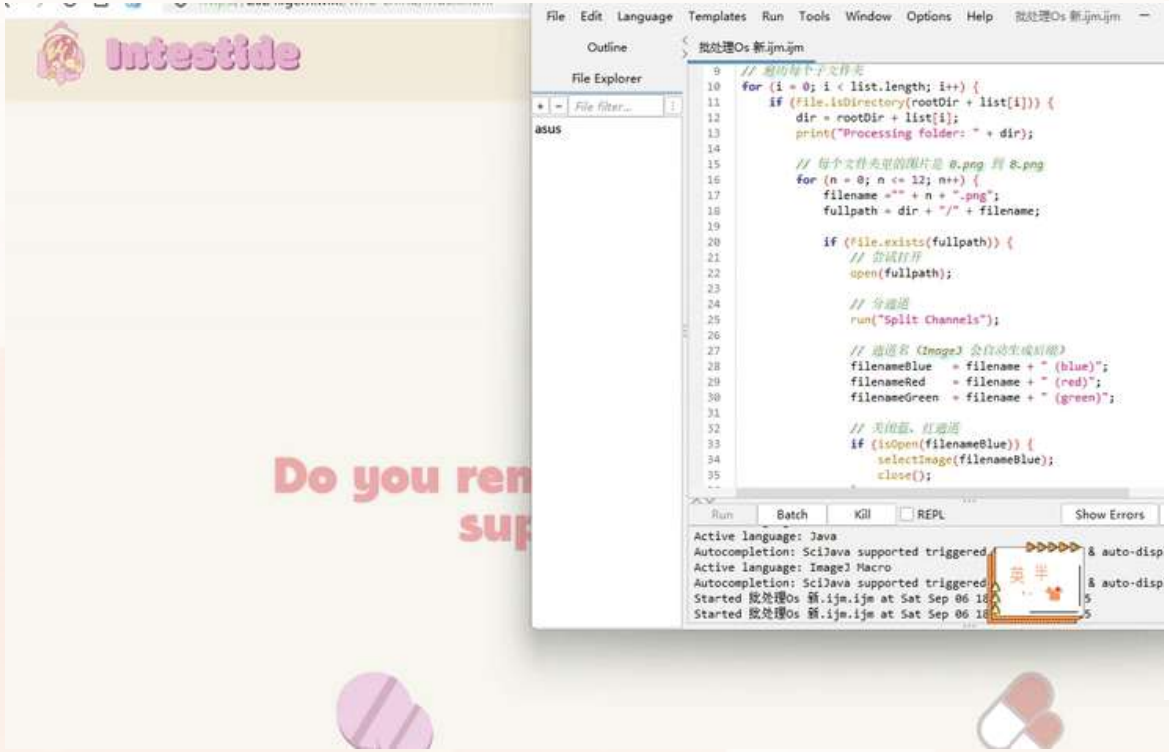

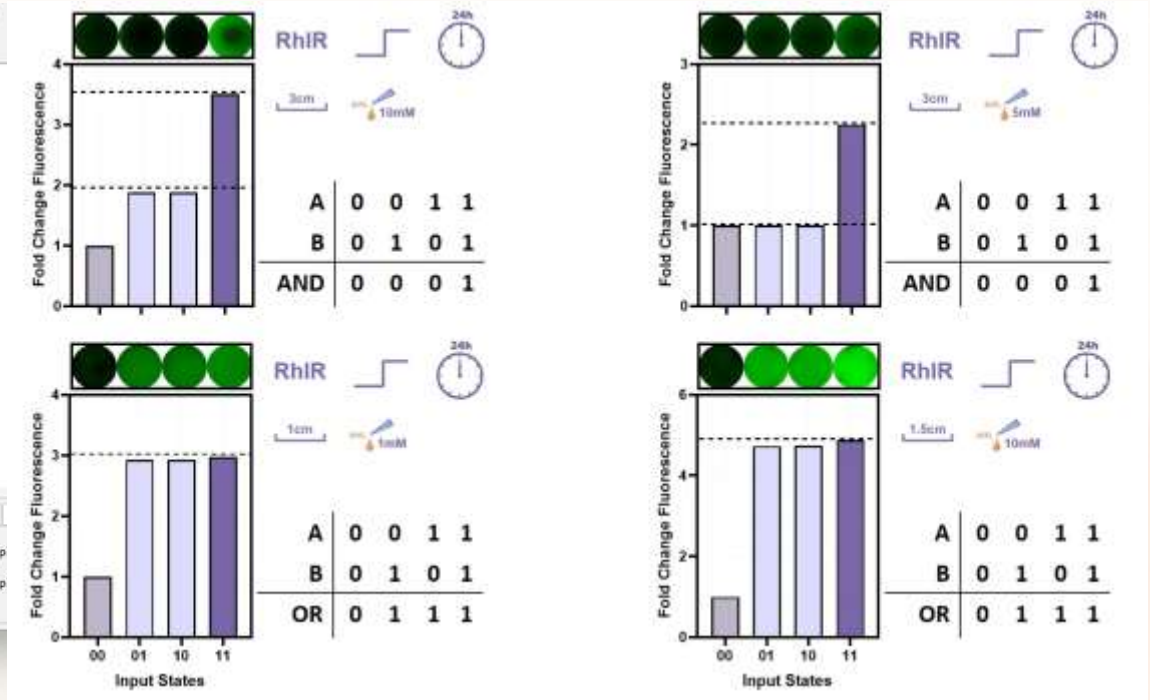

Wet lab

Wet-Dry interaction

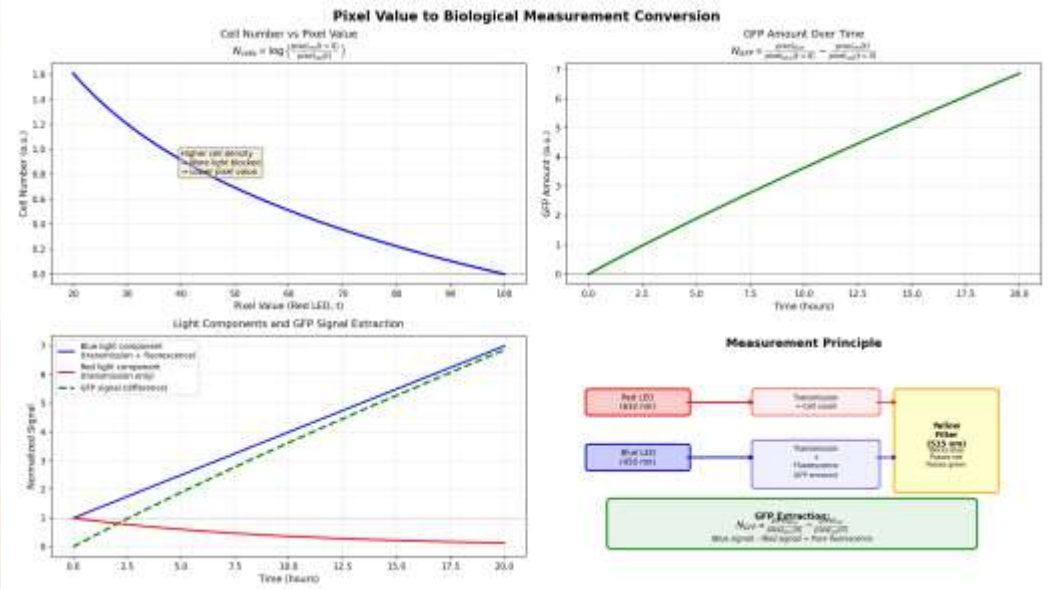

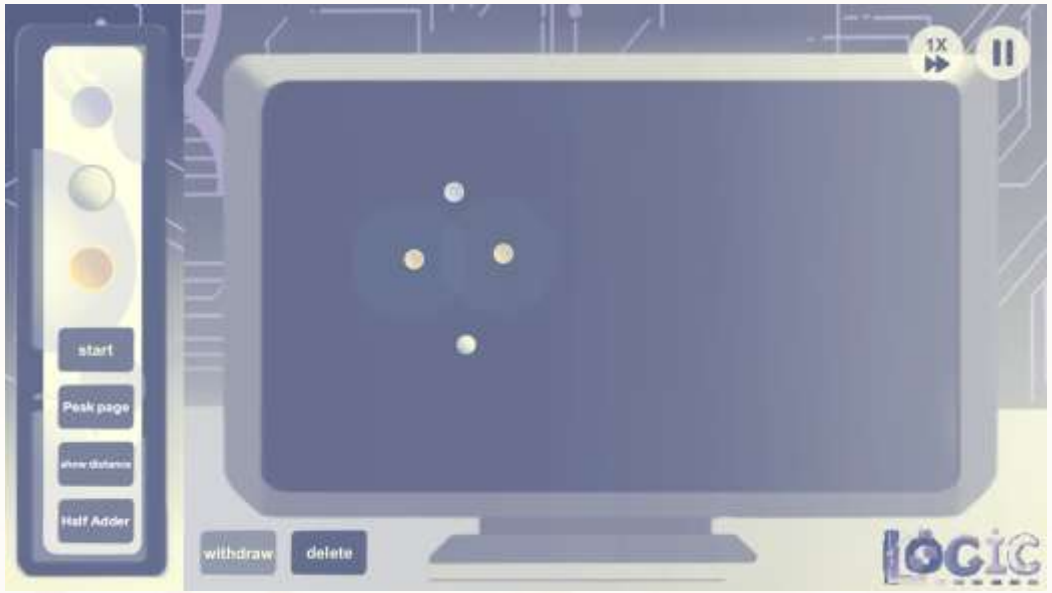

Wet lab

Wet lab equipment

- CLS building, Room 2004

Wet lab

INSTRUCTORS

Our experienced instructors who guide and mentor our team

Lei Bai

Primary PI

Zhixiong Xie

Secondary PI

ADVISORS

Meet our dedicated advisors who guide our journey

LOGIC

Calculating

- High-pass
- Band-pass
- Connector

Refreshing

- AHL Degradation
- Protein Degradation

LOGIC

科普中国 作者 已声明原创 >

北京 3天前

如果说《三体》中的名场面，人列计算机一定榜上有名，这一次，在第一个“全国科普月”之际，科普中国联合新华社、四川警察学院、荒蛋制造局，让这一场面成为现实。#三体 #全国科普月 #科技 #计算机

北京市

原声

LOGIC

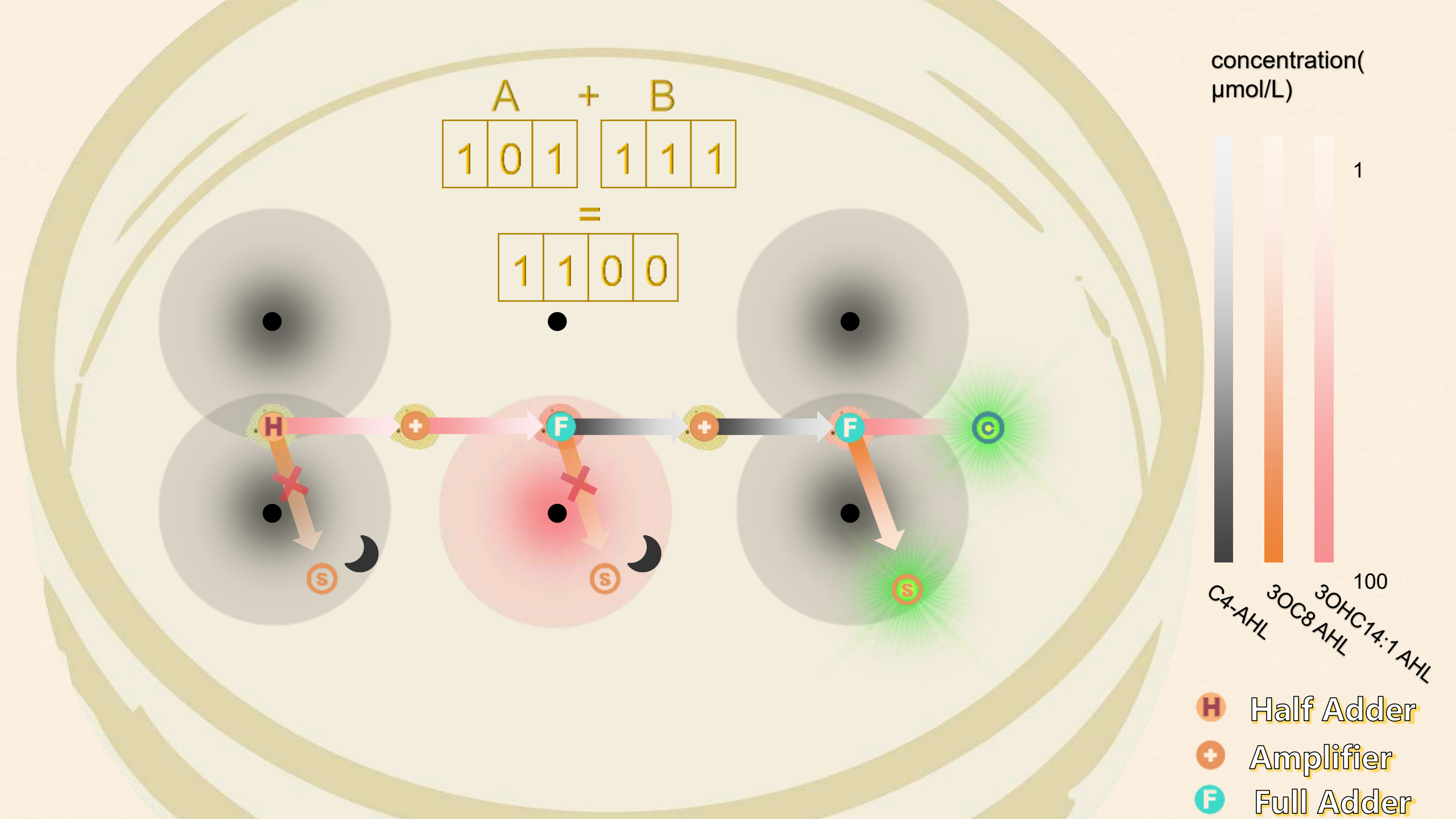
A + B
1 0 1
1 1 1
=
1 1 0 0
H
F
F
S
S
S
C
concentration(μmol/L)
1
100
C4-AHL
3OC8 AHL
3OHC14:1 AHL
Half Adder
Amplifier
Full Adder

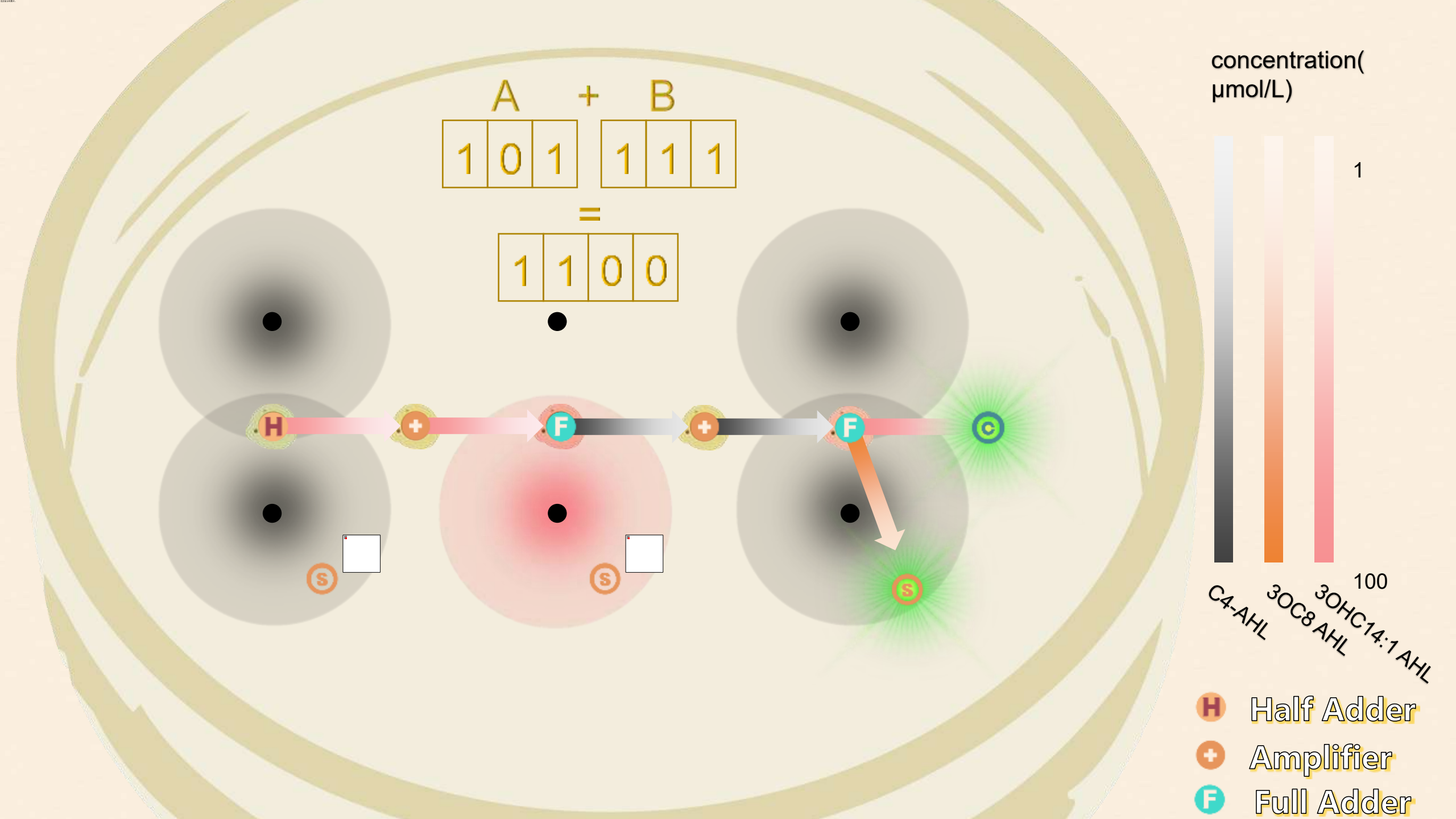
A + B
1 0 1
1 1 1
=
1 1 0 0
H
F
F
C
S
S
S
concentration(µmol/L)
1
100
C4-AHL
3OC8 AHL
3OHC14:1 AHL
Half Adder
Amplifier
Full Adder

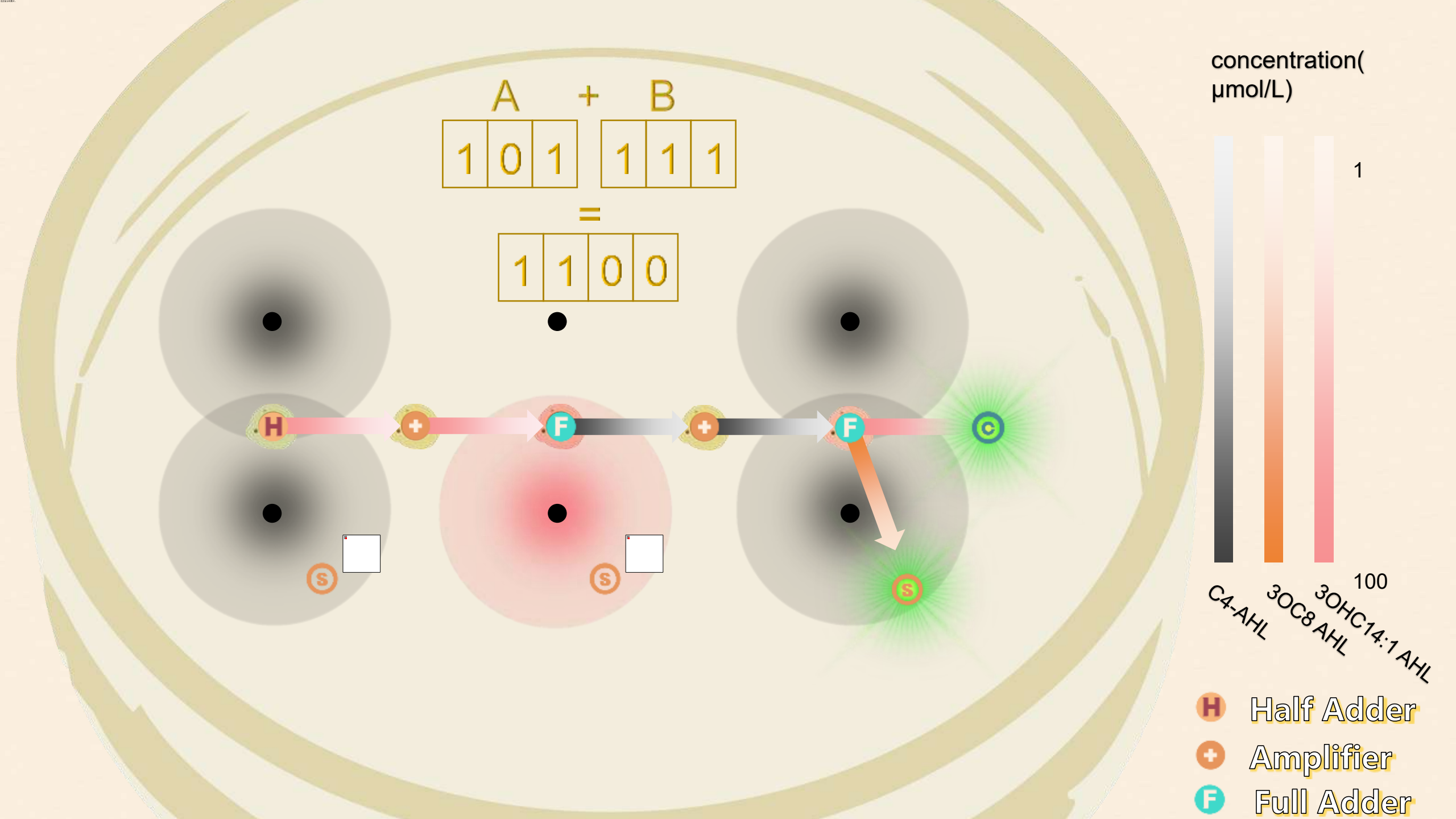
A + B
1 0 1
1 1 1
=
1 1 0 0
H
F
F
C
S
S
S
concentration(µmol/L)
1
100
C4-AHL
3OC8 AHL
3OHC14:1 AHL
Half Adder
Amplifier
Full Adder

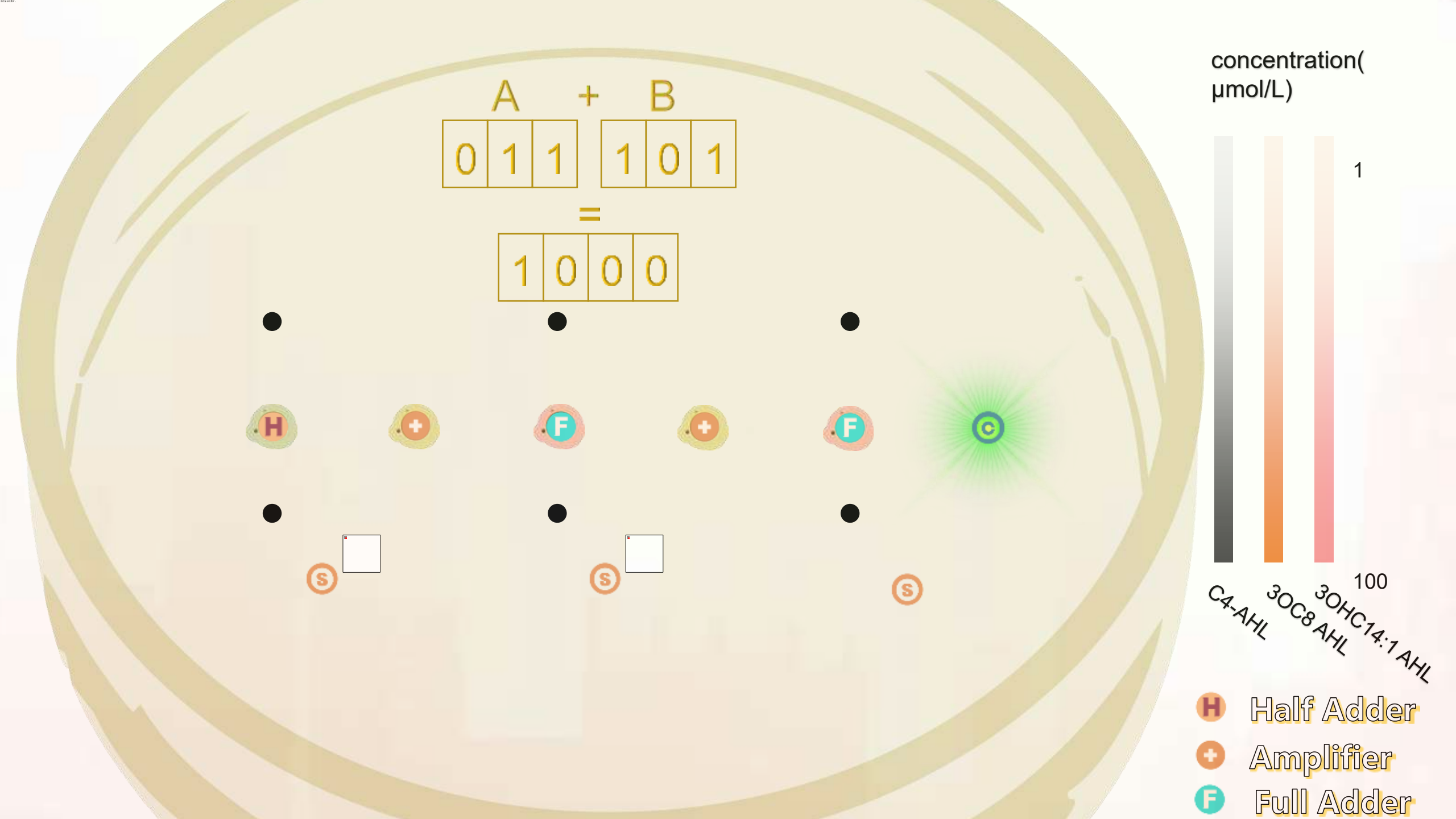
A + B
0 1 1
1 0 1
=
1 0 0 0
H
F
F
S
S
S
concentration(μmol/L)
1
100
C4-AHL
3OC8 AHL
3OHC14:1 AHL
Half Adder
Amplifier
Full Adder

LOGIC

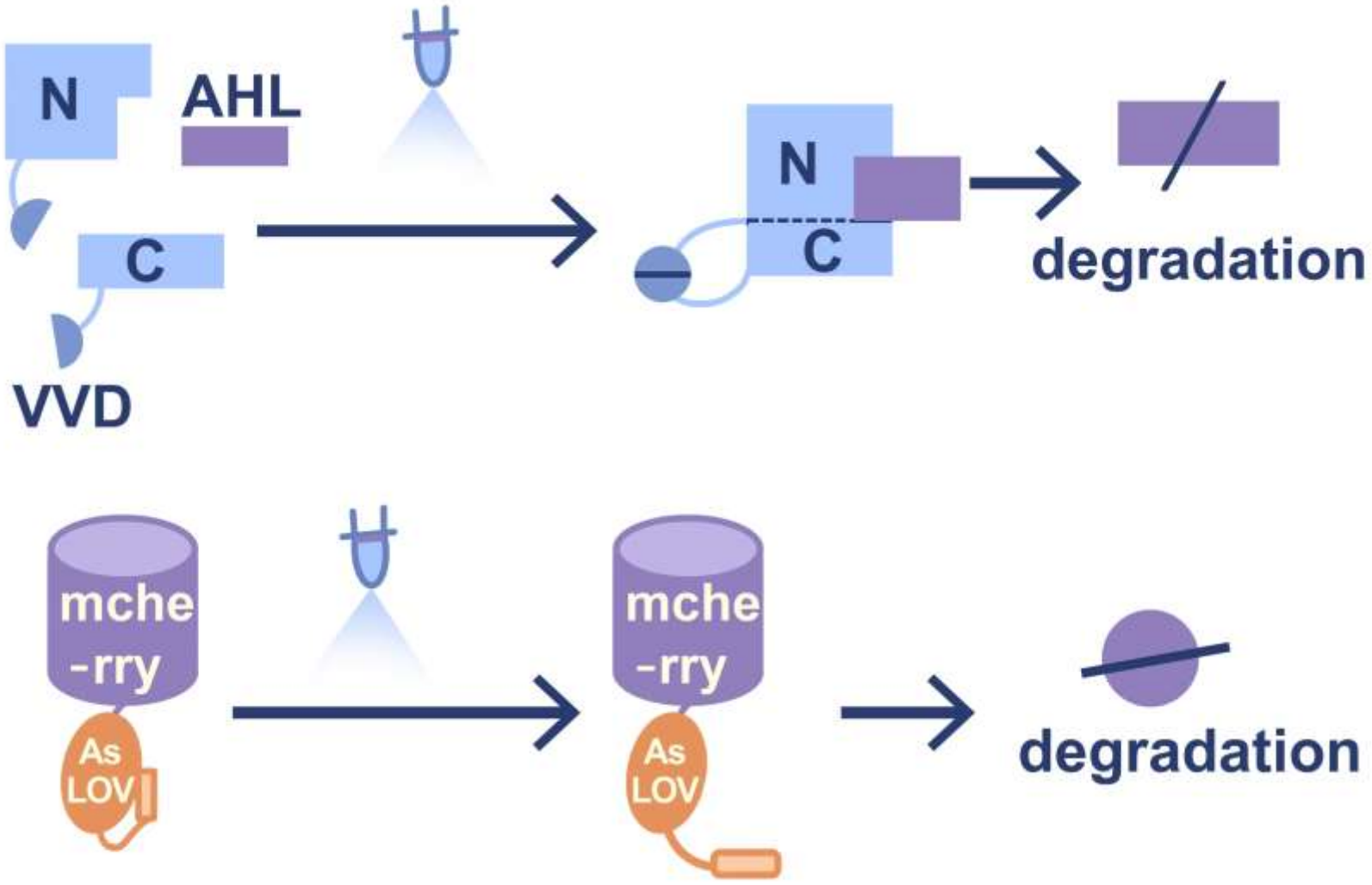
N
AHL
C
VVD
N
C
degradation
mche
-rry
As
LOV
mche
-rry
As
LOV
degradation

DBTL cycle

Engineering

- Follow the wiki introduction to learn more
- Briefly introduce the wiki

- https://2025.igem.wiki/whu-china/engineering

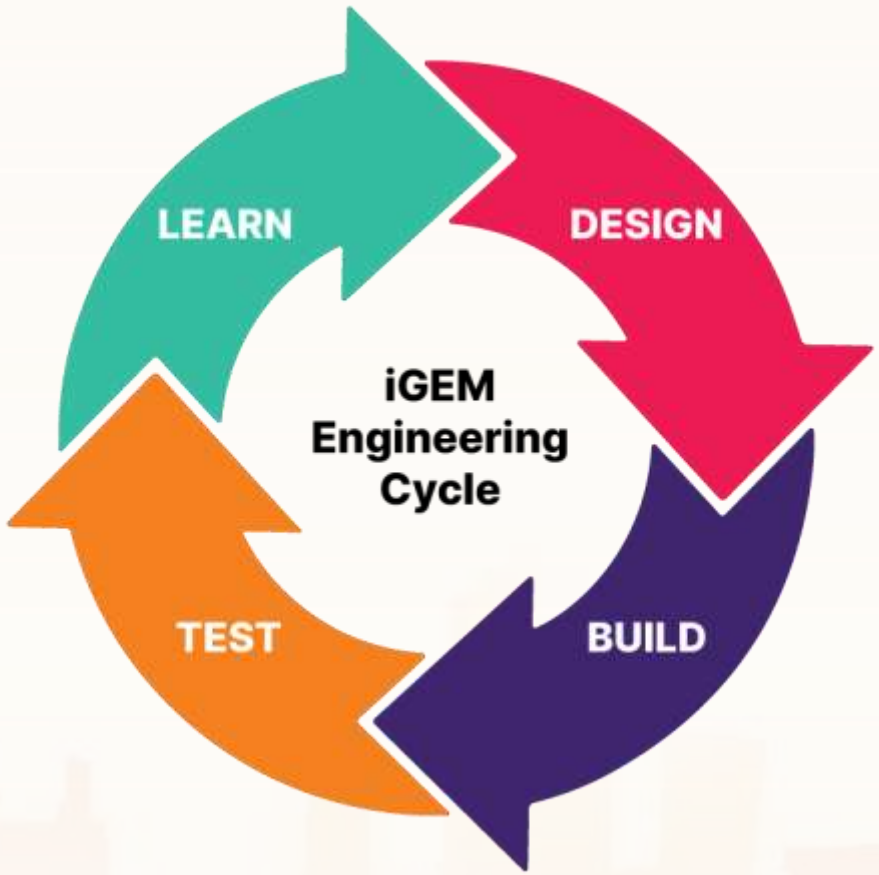

Tips

Idea – Broaden your horizon!

- Literature
- Brain storm (to solve problems in daily life)
- Previous wiki
- Human practices (to discover the problem)

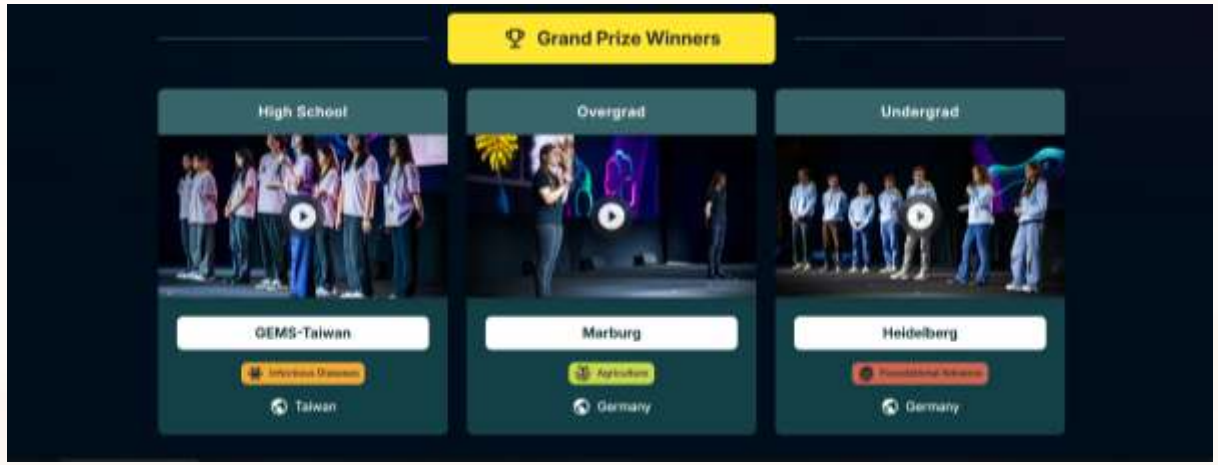

Tips

Circuit design

- Background investigation
- Engineering concept (modules)
- Always exploring (plan B)

Experiment

- Reliable and repeatable methods
- Control & repeat
- Time / Concentration gradient

Tips

Prepare yourself

Reading and Writing
Technics and Safety
Patience and Responsibility
Communication
Aim high
Basic coding knowledge
Language

Tips

How to join us?

- 填写报名表（宣讲结束后在招新群以及WHU iGEM公众号发放）
- 湿实验一面（大致定在11.8-9）：
  - 自我介绍1min
  - 专业阅读能力（相关英文材料，朗读并翻译）
  - 一些提问（关于个人及今年项目wiki）
- 二面三面相关流程后期公布

JOIN US

招新大群

Follow us on Wechat:

WHU iGEM

26年iGEM湿组一面群