Merry Christmas

Christmas Card

Christmas related:

- Snow
- Presents
- Pine trees, cones
- Gingerbread
- Light strings
- Warm clothes
- Ornaments
- Candy cane
- Hot chocolate
- Jingle bells
- Sleigh
- Reindeers
- Santa Claus

Paper transformation:

- Origami fold
- Cut
- Perforate
- Tear

Paper Types:

- Matte
- Glossy
- Transparency
- Cardstock
- Vellum
- Watercolor paper
- Gift tissue

Graphic Approaches:

- Photographs
- Collage
- Illustrations
- Typography
- Wool, thread

Colors:

- Red
- Dark Green
- Light Yellow
- Dark blue
- brown

Possible texts:

- "Merry Christmas"
- "Happy Holidays"
- "Feast mode"
- "Let it snow"
- "Ho ho ho"
- "Best Holiday Wishes"

Nhi Doan

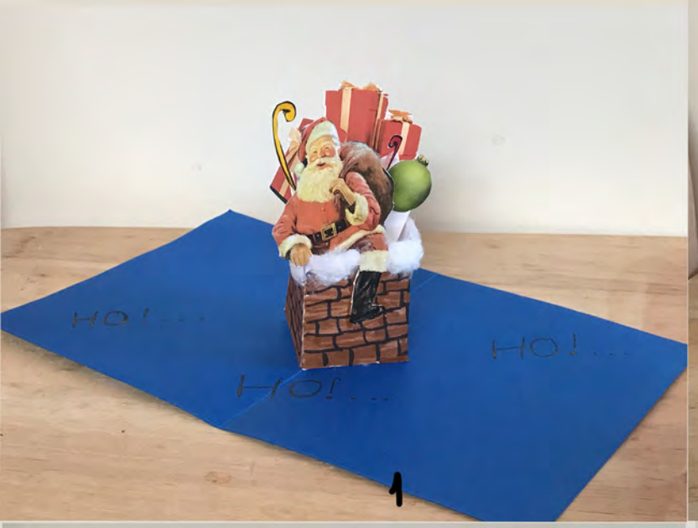
HO!...
HO!...
HO!...
1

2

MERRY
X-MAS
3

MERRY
X-MAS
2 0 2 1
9

4

5

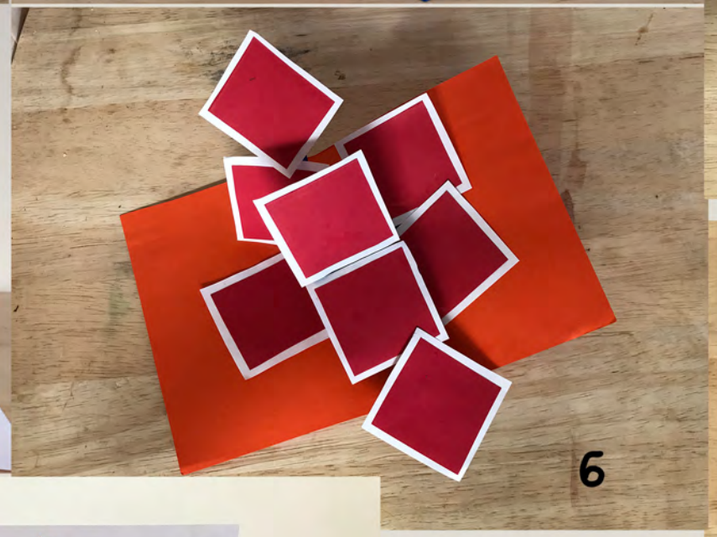
6

Merry Christmas
10

7

8

ITERATIONS

1

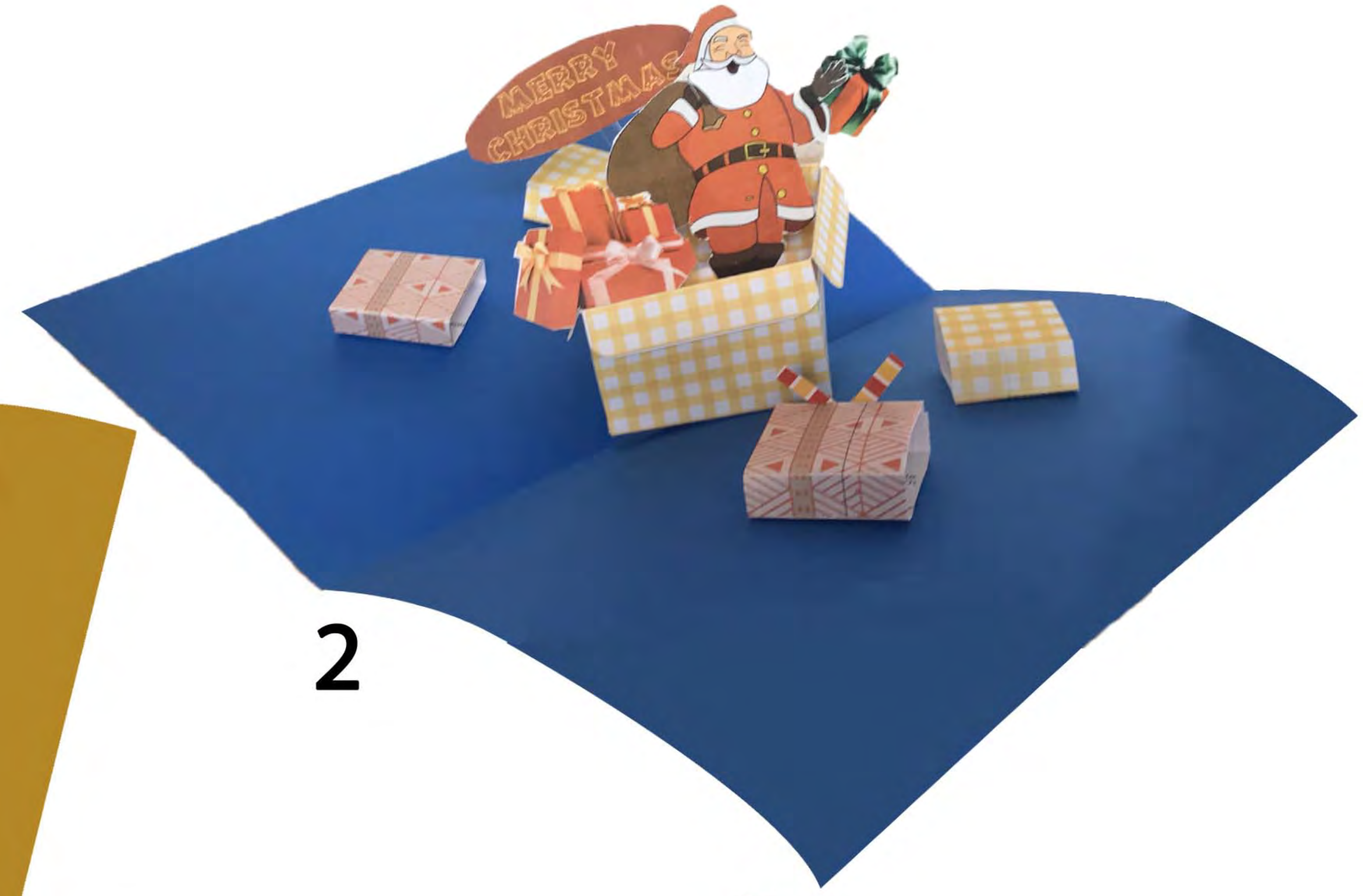

2

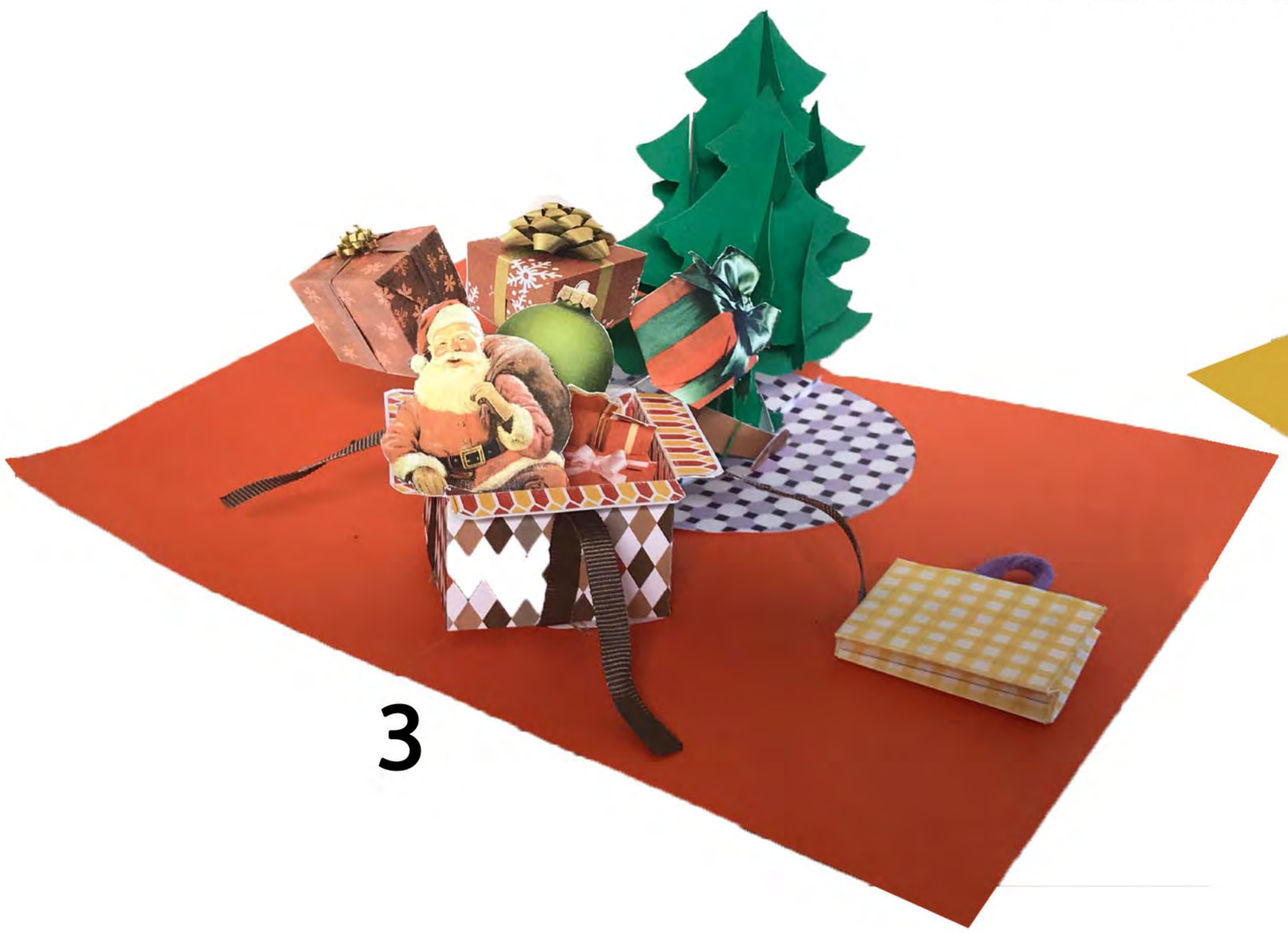

3

4

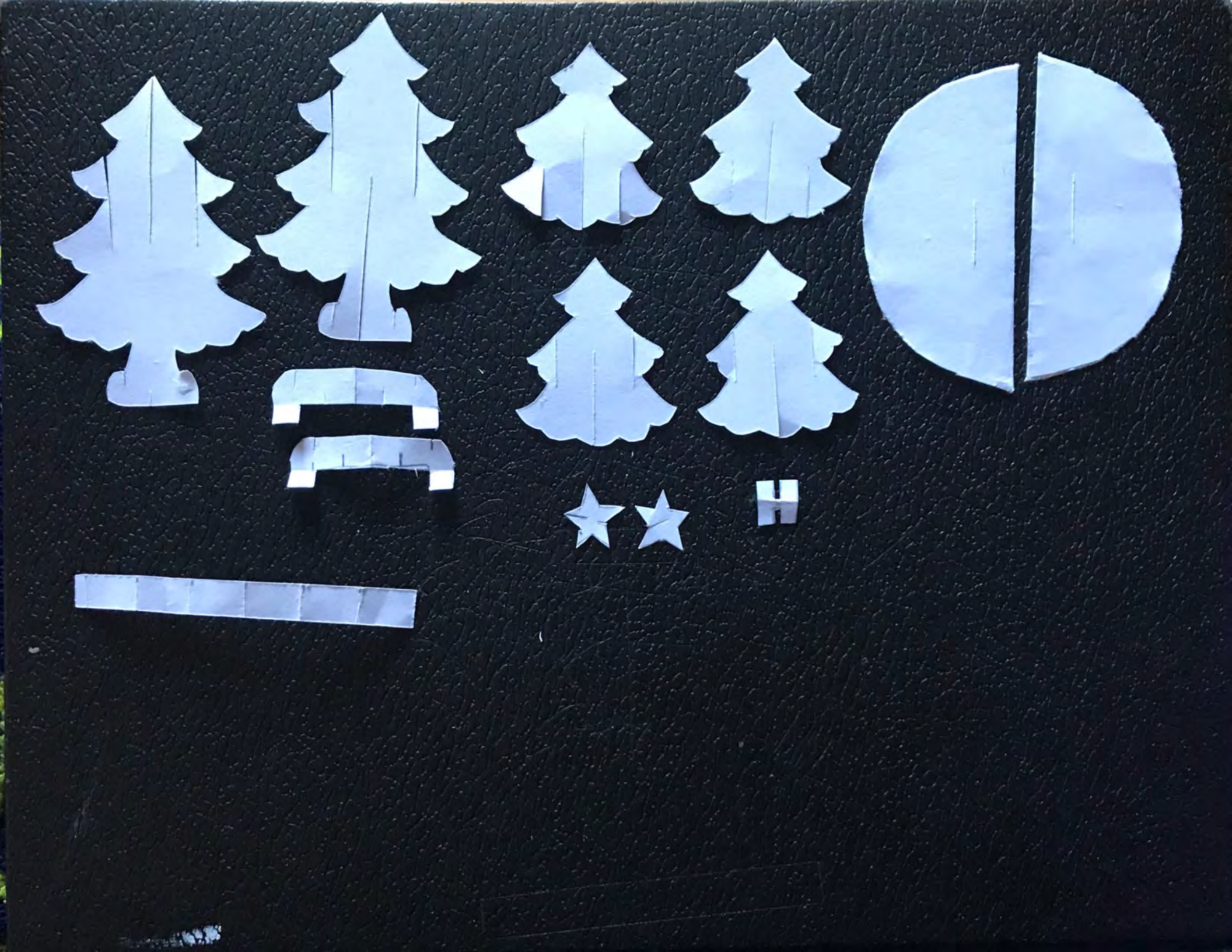

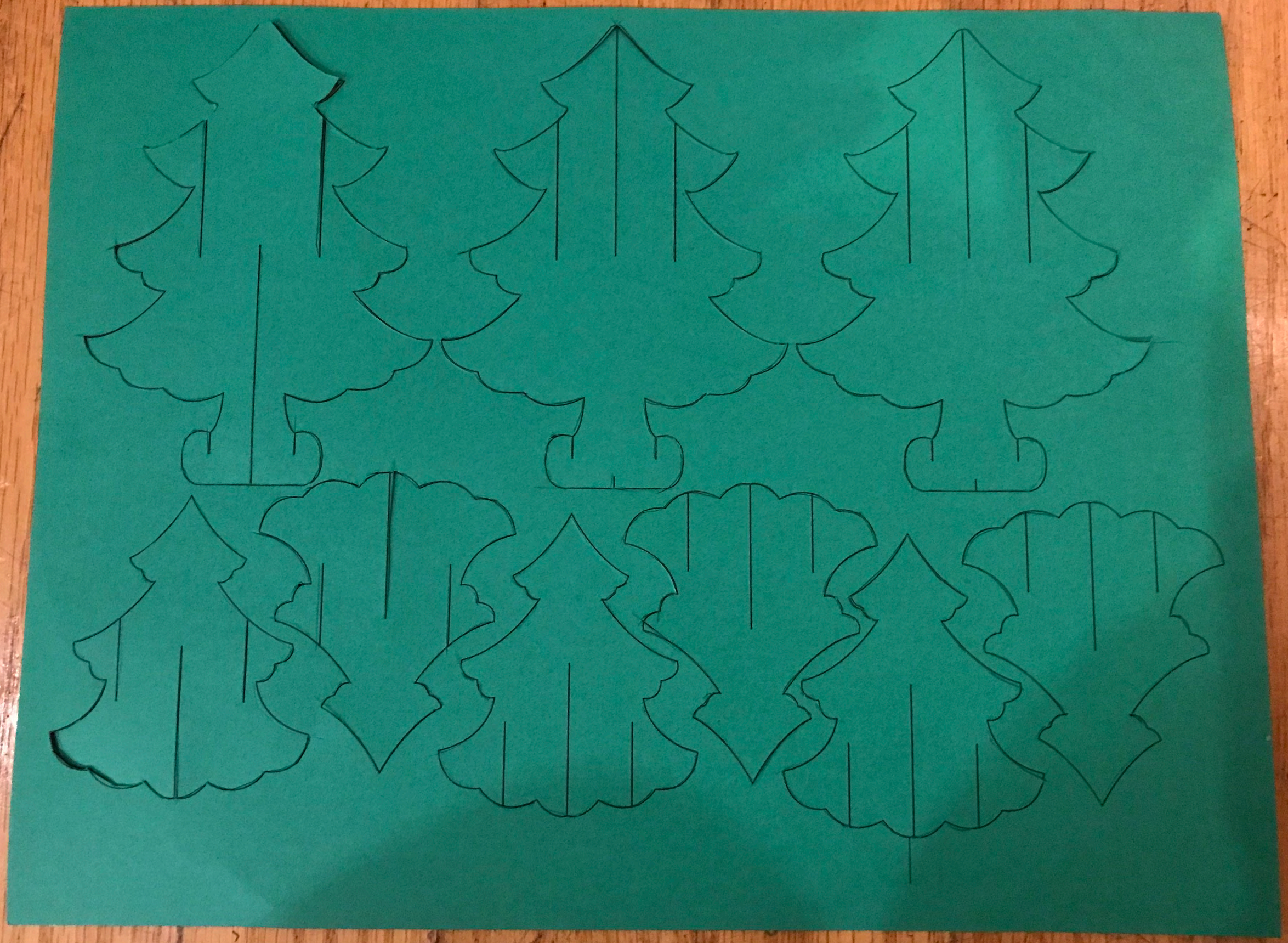

H

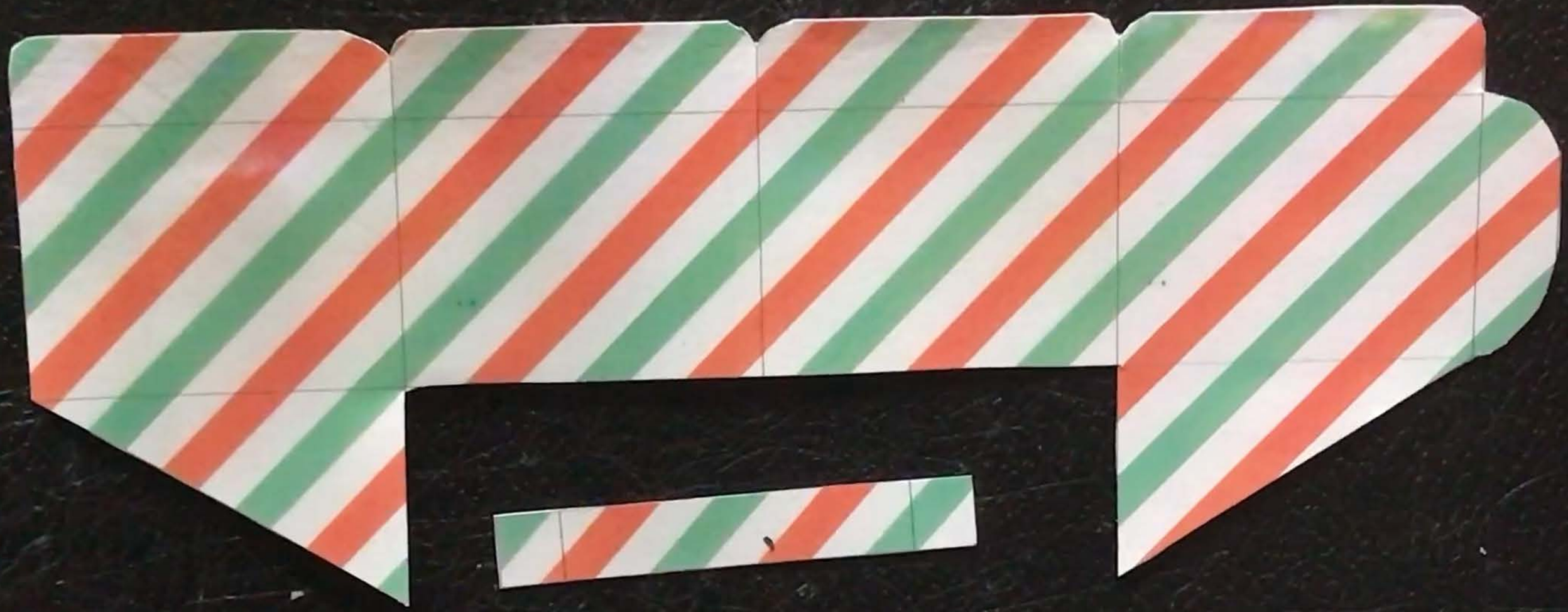

Merry Christmas

Merry
Christmas